Parts, Complete—26 Pages

Part I—General News Sheet—16 Pages

The Los Angeles Times

MAXIMUM TEMPERATURES: Boston, 64; New York, 76; Washington, 82; Pittsburgh, 78; Cincinnati, 78; Chicago, 70; Kansas City, 92; St. Paul, 84; Jacksonville, 84. LOS ANGELES, 99

Thirty-third Year.

ANNUM, $9.00 | Per Month, 75 Cents. or 2 1-2 Cents a Copy.

TUESDAY MORNING, JUNE 19, 1906.

On All News Stands. Trains and Streets. | 5 CENTS

THE WEATHER.
BRIEF REPORT.

[For Los Angeles and vicinity: Fair; continuing warm; light winds.

Maximum temperature, 99 deg.; minimum, 70 deg. Wind northwest; velocity 8 miles; 5 p. m., velocity, 3 miles. At midnight the temperature was 67 deg.; clear. At 4 a. m. the temperature was 64 deg.; clear.

For San Francisco and vicinity: Fair; continuing warm; light north wind.

For complete weather report, including maximum temperatures, will be found on page 6, part II.]

POINTS OF THE NEWS IN TODAY'S ISSUE OF The Times

INDEX.

Plan the Blame.
Pattison Dead.
Slaughter Grows.
Floods Ruin Grain.
The National Capital.
Hold for Shooting.
Turn of Memory.
Drama on the Lawn.
Classified Advertising.
Taft to Go on Convention.
Coolidge Against Czar.
Marry the Richest Girl.
Dirt Flying.
Vital Record.
Ride Yet Darker.
Try to Sink Boat.
Call Is "Pinhead."
Official Doings.
Fields of Sport.
Official Doings.
and Plays.
Los Angeles County.
Neighboring Counties.
Finance and Commerce.
Real Estate Transfers.
Gossip of Society.

SYNOPSIS.

[Labor-union outlaws ... Mayfair at San ... McCarthy trying ... local unions.... Hamilton to be greatly ... sewer hole even ... Public Works can't ... Wilmington to raise ... flag-pole in South... Auto Racer Bert ... Charles Sad... Commissioner. ... given chance to ... Oil prices advance. ... thieves believed ... Hollywood .... Pas... and hotel planned for ... present love ... Round asked to ex... change of memory ... to District Attorney. ... East Seventh ... Council overrules ... veto.... Mrs. Scheck ... to be charged with ... Pugilist Ah Wing in ... Liberal Alliance ... lawsuit.... Los Angeles ... talks of fine home, ... by Huntington Park ... gets East Fifth ... tunnel franchise ... cans a trap for ... Car hits hose wagon, ... "Trusty" Karnes ... in jail.... Chinese highbinderyman.... Dr. Bulgin ... Lake for damakes.... Arrested pays $10 for spanking ...

CALIFORNIA. Brush ... death of consumption ... Pasadena.... 10-year-old ... refugee saves Santa Fé ... Town.... 1000 acres of ... west of Rialto; many ... the fire.... Body of ... found in deep well near ... Indian files answer to suit ... attorney to annul lighting ... accused of hanging his ... bride at Arlington.... Ranchers measures to make ... put out their fires. ... stored over Sunday opening ... sick.

HOPE. The captain and ... crew of the National City, ... shots were fired which ... Kaiser, have been arrested ... will be held for murder. ... lookout of the shingle ... of battle is threatened. ... are injured by the collapse ... will in San Francisco. ... collector states that the ... of California's interests ... injured by the fire and ... Hearst is threatened ... with the unions in San ... by reason of using material ... San Francisco publication ... obtained paper.

EASTERN. Bunker Hill ... opened in Boston with roar ... fireworks and speeches.... An ... between the President and ... secures a meat bill that ... satisfactory to the public. ... anniversary of the Republic's existence is celebrated, many veterans ... campaigns being in attendance.... The bi-monthly periodical ... New York Life has suspended ... Little Freddie Muth, ... missed from school in Philadelphia, ... been recovered and returned to his parents.... Rains ... the Middle West have ... to save the crops, which ... moisture for two months. ... South Dakota has changed ... and is willing to ... to the Owens River ...

... The Jewish slaughter in ... more frightful than the ... convey, the atrocities ... most revolting character. ... for the King and ... are manifest everywhere. ... Constitutional Democrats ... to throw their aide over ... Russia in order ... mostly bring about the ... that is imminent.

PATTISON'S LIFE ENDS.

Death of Governor of Ohio Sudden.

Long Struggle With Disease Unexpectedly Terminated at Milford Home.

Physicians Were Confident Few Hours Before That He Was Better.

Lieutenant-Governor Harris Is Sworn In to Succeed Late Executive.

[BY THE ASSOCIATED PRESS—P.M.]

CINCINNATI, June 18.—John M. Pattison, Governor of Ohio, died at his home in Milford, a suburb of this city, at 4:20 o'clock this afternoon.

He had passed a good night and there was no report of any serious change during the day. During the afternoon the news from his home was considered favorable and the announcement of death came without warning.

JOHN M. PATTISON, the dead Governor of Ohio.

That the death of the Governor was entirely unexpected was evident when it was remembered that in a contest over the requisition of Elisorth Liverpool in the courts in this city today both of the Governor's physicians appeared to testify that his condition was such that he was able to transact official business.

His private secretary, L. B. Houck, also testified to his good condition, explaining that he recently had gone over much business with him.

CAMPAIGN WEAKENED HIM.

Although there had been for months an expressed fear that Governor Pattison would not be able to return to his office at Columbus, the cheerful statements from his sick room tended to create a belief that any fatal outcome of his prolonged sickness would be long deferred.

Not at any time a man of powerful physique, Gov. Pattison entered upon the responsibilities of his office in a somewhat weakened condition. The strain of the political campaign had so worn on him that a trip to the South was taken in November and December in the hope of regaining his health.

However, when he returned he was still weak and under the advice of his physicians his part of the inauguration ceremonies was gone through with the utmost care.

A glass covering was provided for the reviewing stand, that he might be protected from the stormy January winds, and through that he reviewed one of the most elaborate parades that has ever graced the inauguration of any Governor.

He then went to his home, from which he only emerged for a few short walks until brought to this city on a special train during the night of April 5.

He continued to oversee the work of his office, and through his private secretary, Louis B. Houck, who was his running mate on the Democratic ticket, transacted considerable public business even when unable to arise from his bed.

As soon as his weakened condition permitted he was brought to Cincinnati, spending several weeks in Christ Hospital and a week ago he was brought to his country home at Milford.

He had been reported as steadily gaining since then, although a report was current last week that he had suffered a relapse.

Andrew Lintner Harris, Lieutenant-Governor, who under the constitution becomes Governor during the balance of the term for which Pattison was elected, is a Republican. He was born in Butler county, Ohio, November 17, 1835.

He graduated at Miami University, Oxford, Ohio, with the class of 1860 and the following year entered the Union army, being mustered out a brigadier-general by brevet.

He was admitted to the bar in 1865.

He was elected Lieutenant-Governor both times that William McKinley was chosen Governor.

STATE CAPITAL IN MOURNING.

[BY THE ASSOCIATED PRESS—P.M.]

COLUMBUS, June 18.—The news of Gov. Pattison's death cast a gloom over the State capital. The flag on the capitol was ordered at half mast and arrangements were made for a formal meeting of State officials tomorrow to take appropriate action and arrange to attend the funeral.

Gov. Pattison had not completed the reorganization of the various State departments and institutions at the time of his death and inasmuch as Acting Gov. Harris is a Republican, it is regarded as improbable that any of the remaining Republican appointees will be disturbed.

SUCCESSOR SWORN IN.

[BY THE ASSOCIATED PRESS—P.M.]

EATON (O.) June 18.—The oath of office was administered to Acting Gov. Andrew L. Harris here tonight by Judge Fisher of the Common Pleas bench.

PATTISON'S LIFE EVENTFUL.

John Pattison, boy-soldier, lawyer, State legislator, Member of Congress and Governor of Ohio, was born in Clermont county, Ohio, June 13, 1847.

He enlisted as a volunteer in the United States army when but 16 years of age, in 1864, and entered college immediately after being mustered out, graduating at the Ohio Wesleyan University, Delaware, O., with the class of 1869, having been a college mate of United States Senator J. B. Foraker.

He was admitted to the bar in 1872 and elected to the lower house of the Legislature in 1873.

From 1874 to 1876 he was the attorney for the Committee of Safety at Cincinnati.

He became a member of the Ohio Senate in 1890, and was then elected to the Fifty-second Congress.

For the past fifteen years he had been president of the Union Central Life Insurance Company. He was a Democrat and one of the leaders of the State Senate in support of legislation for a more stringent observance of Sunday.

His position on this point was well known when he was given the Democratic nomination for Governor one year ago, and it was because of this that the Anti-Saloon League gave him its support.

On a beautiful hillside near his home his body will be laid to rest on Thursday afternoon at 2 o'clock after services in the Methodist Church.

TWO ELECTROCUTED.

Thousands of Volts of Electricity Pass Through Body of Former Angelene.

[BY THE ASSOCIATED PRESS—P.M.]

VISALIA (Cal.) June 18.—J. C. Pardue was instantly killed at 10:30 o'clock today three miles east of this city. He was taking a derrick along the road and the top of the derrick caught in the main supply wires of the Mount Whitney Power Company.

Nineteen thousand volts passed through Pardue's body.

He came from Los Angeles to Visalia.

LINEMAN KILLED BY LIVE WIRE.

[BY THE ASSOCIATED PRESS—P.M.]

PORTLAND (Or.) June 18.—Inadvertently touching the top of his head to a wire carrying 10,000 volts of electricity, Jack Lockwood, a lineman, was burned beyond recognition this afternoon. The accident occurred on top of a telephone and electric light pole at Union avenue and East Ash streets.

BIG VERDICT ECHO OF MONTANA MINE WAR.

[BY THE ASSOCIATED PRESS—P.M.]

BUTTE (Mont.) June 18.—Mrs. Alice Olsen was awarded $35,000 damages today in Judge George M. Bourin's court for the death of her husband, Samuel Olsen, in January, 1904, in the Michael Davitt mine. Olsen met his death from a blast fired, it is alleged by employés of the Heinze interests, operating the Rarus mine, adjoining the Davitt.

The killing of Olsen, together with a companion named Divel, marked a chapter in the relentless underground war between F. Augustus Heinze and the Amalgamated Copper Company.

Litigation at that time was pending between the companies as to the ownership of certain ore bodies in the Michael Davitt claim. The 1000-level of the Rarus mine, owned by Heinze, corresponded with the 600-level of the Pennsylvania, an Amalgamated property end-lining the Rarus.

An order of court was secured permitting the Amalgamated company to raise from the 600 to the 1000 of the Rarus. Divel and Olsen were working in this raise and when they broke through into the Rarus workings the Heinze interests sought to drive them out by burning rags and other refuse in the drifts.

KING HAAKON OF NORWAY, THE QUEEN AND HEIR.

DEN NORSKE KONGE FAMILIE.

RELIEF FLOUR SOLD.

Thirteen and a Half Million Pounds Goes, the Cost Price Being $3.60 a Barrel.

[BY THE ASSOCIATED PRESS—P.M.]

SAN FRANCISCO, June 18.—The heavy surplus of flour sent here by eastern sympathizers has been sold by the Finance Committee to the Globe Milling Company. Of the lot 12,000,000 pounds sold at $3.60 a barrel and 1,500,000 pounds at $3.16.

The committee reserved 750,000 pounds for relief purposes which according to the present demands will last more than six months.

When the first sale of this flour was contemplated a bid of $2.25 a barrel for the whole lot was received. This was rejected by Gen. Greeley, who had been authorized by the Finance Committee to sell it.

The committee considered that the supply was in excess of every possible need and as there were practically no warehouse facilities it has been stored on three army transports. Its removal from the transports had been ordered and rather than pay storage on it the committee decided to sell the flour and convert the proceeds into other and more pressing forms of relief. The entire lot will be exported.

FINSTAD'S RELEASE ASKED.

Through Intervention of Secretary Shaw, United States Takes Hand in Mexican Case.

[BY DIRECT WIRE TO THE TIMES.]

EL PASO, June 18.—[Exclusive Dispatch.] A. F. Powell, whose brother is an attorney at Des Moines and the lifelong friend of Secretary of the Treasury Shaw, declares that he has interested Shaw in the case of Ole Finstad, sentenced to fourteen years in the penitentiary with "Shorty" Coughner for the killing of Bob Rutherford and C. W. McMurray at the Finstad ranch near Diaz, Chihuahua.

He says that through Shaw the State Department at Washington has requested of the Mexican government direct proof of the guilt or the release of the two men.

Gov. Creel stated to Powell that there was no direct proof of the men's guilt, but that they were sentenced under Mexican law because they were present and could not prove that others committed the crime.

Creel's statement sent to Shaw, did the work.

ITALIAN THEATER BURNED.

MESSINA (Sicily) June 18.—The Mazzini Theater here was destroyed by fire today.

WARM GREETING FOR NORWAY'S SOVEREIGNS.

[BY THE ASSOCIATED PRESS—P.M.]

CHRISTIANIA, June 18.—King Haakon and Queen Maud journeyed today from Molde to Christiansand and were received everywhere with enthusiasm. Their greeting at Christiansand was particularly warm. The municipality of that city extended a formal welcome to the sovereigns.

An interesting feature of the day was the arrival here this morning of the Norwegian delegates from America to King Haakon's coronation.

A large crowd gathered at the quay, where numerous American flags were displayed, and welcomed the visitors warmly. The delegates proceeded later to the monument erected to the memory of Henrik Arnold Wergeland, the Norwegian poet, which was covered with American flags, and placed a number of large wreaths at its base.

Prof. Hans G. Stub of Hamline, Minn., in behalf of the visitors, delivered an address conveying to the Norwegians friendly greetings from their brothers in America, and congratulating Norway on attaining its independence. A large crowd thronged the park, cheered the speeches and joined in singing Norway's national anthem.

The American party will start for Trondhjem tomorrow.

HEARST THREATENED WITH UNION TROUBLE.

[BY DIRECT WIRE TO THE TIMES.]

OAKLAND, June 18.—[Exclusive Dispatch.] Like an asp warmed in the bosom of man who had befriended it, San Fransisco unionism is raising its ugly head with threats of setting its fangs into Hearst's Examiner, which has pandered to unionism at every opportunity.

The Stereotypers' Union is threatening dire things to Hearst because of complications which have arisen in his San Francisco-Oakland publication.

Immediately after the great fire the Examiner leased the Oakland Tribune plant and used the latter's machinery for issuing its daily edition. Later, the Examiner was able to return to San Francisco with its own mechanical equipment, and has been issued there since.

Last week the Examiner began the issue of what is termed the "Oakland edition of the Examiner."

Matrices are sent over from San Francisco on the last ferry boat, the plates are made in Oakland and the edition for this city is printed here.

The unionists insist that this shall not be done; that the union rule must apply, which provides that no matrices shall be used which are not made in the city where the publication is printed.

Trouble arose once before in Examiner circles over the use of matrices for the colored supplement sent out from Chicago.

The matter was compromised by Hearst agreeing to divide among the San Francisco stereotypers as additional wages an amount of money equal to the cost of producing similar plates.

The unions insist that this be done again in the Oakland case, but the Hearst managers hesitate.

The unions say the money must be forthcoming or they will make trouble for all the Hearst papers.

SUES FOR HER BONDS.

Mrs. Virginia Kimber of Santa Barbara Wants an Accounting from Agent.

[BY DIRECT WIRE TO THE TIMES.]

DENVER, June 18.—[Exclusive Dispatch.] The Gunnell mining claims in Gilpin county, the oldest worked mines in the State, which were located many years before the Civil War, are a subject of controversy in a big suit before the United States District Court.

Mrs. Virginia Kimber of Santa Barbara, Cal., is suing Frank R. Young, an investment agent formerly of this city, for $57,000 and interest due on bonds.

Joseph Kimber located and developed the mines, and when he died in 1899 he had a large mill running on ore taken from them. He had authorized Young to sell the mines at $350,000 and after Kimber's death an organized company which purchased the mines paid her $125,000 in cash and $57,000 in bonds.

The interest coupons on these bonds have been paid only once since 1900 and Young refused Mrs. Kimber's demands for overdue interest and therefore she is suing Young for their face value with interest to date.

JAP FIXES BLAME.

Quake Damage Due to Bad Mortar.

Mikado's Expert Says Most of Responsibility Rests Upon Contractors.

Had Good Material Been Used, Says Dr. Nakamura, All Would Be Safe.

Gives Recipe for Making Up Mortar That Resists Severe Shocks.

[BY THE ASSOCIATED PRESS—P.M.]

SAN FRANCISCO, June 18.—"Dishonest mortar—corrupt conglomeration of sea sand and lime—was responsible for nearly all of the earthquake damage in San Francisco," says Dr. T. Nakamura, professor of architecture of the Imperial University of Tokio and one of the most distinguished members of the committee dispatched to this city by the Japanese government to investigate the effects of temblor and fire.

After investigations covering a period of weeks, Dr. Nakamura has completed his labors and will sail on the Korea Wednesday to report his conclusions to his government.

"I find," said Dr. Nakamura today, "that much of the damage to San Francisco from the earthquake was due to poor mortar and faulty construction, and the greater portion of the damage to the class A buildings by fire was the result of the misguided use of hollow tiling and so-called fire-bricks instead of concrete.

"It is an easy matter, I have found, to design a building that will be not only earthquake-proof, but practically fireproof.

"There has developed, as a result of the earthquake in San Francisco, great prejudice against brick buildings. However, they are largely employed in Japan, where earthquakes of greater severity than the one experienced in this city are not uncommon. The secret of their success, however, lies in the fact that good mortar is used.

"The mortar should either be composed of one part cement to two parts of sand, or of one part of cement, three of lime and five of sand. The bricks should be thoroughly wet before being laid and when the mortar has set under these conditions a wall becomes practically like a solid stone."

LAW REACHES TOBACCO MEN.

FEDERAL GRAND JURY INDICTS THE "TRUST."

After a Year's Fight the MacAndrews and Forbes Company, the John S. Young Company, and the Two Presidents of the Concerns Must Face Charges in Trial Court.

[BY THE ASSOCIATED PRESS—P.M.]

NEW YORK, June 18.—The Federal grand jury today handed down an indictment charging the MacAndrews and Forbes Company, the John S. Young Company of Baltimore, and the presidents of the two corporations, Karl Jungbluth and Howard E. Young, with violation of the Sherman Anti-trust Law.

The indictment is the result of an investigation into the so-called Tobacco Trust Company commenced by the Federal grand jury in 1905.

The indictment returned today charged the accused knowingly engaged and conspired in a combination in the restriction of trade and commerce, destroying competition and maintaining arbitrary and non-competitive prices in the sale of the licorice paste.

The indictment contains a long series of correspondence signed by the accused, both as corporations and individuals, all showing a control of the licorice paste market and a constantly increasing price to be charged to the independent manufacturers.

After a conference between the attorneys for the defendants and Messrs. Taft and Levy it was agreed that Jungbluth and Young should appear on Wednesday and give bail in $5000 each.

CONGO NATIVES TURN REBELS.

[BY THE ASSOCIATED PRESS—P.M.]

ANTWERP, June 18.—Dispatches received here today from the Congo Independent State report a general revolt of the natives of the Kwango district. Several factories have been pillaged and burned. Reinforcements have been sent.

JEWISH SLAUGHTER GROWS IN HORROR.

Dead Frightfully Mutilated and Faces Spiked With Nails.

Streets of Bialystok Are Charnel Troughs and Bodies Lie Rotting for Days—Firm Belief That the Russian Government Connived at the Bomb Throwing to Draw Attention Away from Its Own Internal Strifes.

[BY THE ASSOCIATED PRESS—P.M.]

ST. PETERSBURG, June 18.—The embargo on news from Bialystok was lifted today, and the accounts from the sacked city give a picture of the scene of ruin and desolation left in the wake of the mob.

According to frequent bulletins order was restored and maintained throughout the day in spite of the incentive to disorder at funerals, which were in progress almost the whole day, but the atmosphere is supercharged, and a slight event may suffice to precipitate a renewal of street fighting.

The authorities apparently realize this, and hope to avert such a catastrophe by a show of force. On one occasion the whole garrison was called out on some alarm, and the streets were literally packed with horse, foot and artillery until the danger was passed.

CENSORSHIP SEVERE.

The story told is a dreadful one, but there are indications that the correspondent has been prevented by the censorship from relating further details about the condition of bodies, the utter bestiality of the mob and the inability of the troops to cope with the excesses during the first days of the rioting.

It is evident from the dispatches that the excesses assumed the character of a three cornered fight between the military, the mob and armed members of the Jewish Bund, who, instead of submitting passively to slaughter, as their unarmed religionists have done heretofore, carried the war into the enemy's camp and fought bravely though without inflicting appreciable loss on the troops, among whom no serious casualties have been reported.

DETAILS ARE HORRIBLE.

Horrible details have been sent out by a correspondent, who managed to send his story by a messenger Sunday afternoon. The correspondent, who accompanied Stchepkin directly to the hospital, escorted by a corporal's guard, says he was utterly unnerved by the sights he witnessed there.

"Merely saying that the bodies were mutilated," the correspondent writes, "fails to describe the awful scenes. The faces of the dead have lost all human semblance and the corpses simply are crushed masses of flesh and bone soaking in blood. It is impossible to conceive of such bestiality.

"The body of Teacher Aptzain lay in the grass with the hands tied. In the face and eyes had been hammered three-inch nails. Rioters entered his home and after fearful outrages killed him thus and then murdered the rest of his family of seven. When the corpses arrived at the hospital they also were marked."

"It also was marked with bayonet thrusts.

CHILD'S LEGS CHOPPED.

"Beside the body of Apstein lay the corpse of a child of 10 years, whose leg had been chopped off with an ax. Here also were the dead from the Schlachter home, where, according to witnesses, soldiers came and plundered the house and killed the wife and seriously wounded Schlachter and his two daughters.

"I am told that soldiers entered the apartments of the Lapidus brothers, which were crowded with people who had fled from the streets for safety, and ordered the Christians to separate themselves from the Jews. A Christian student named Dikar protested and was killed on the spot. Then all of the Jews were shot.

"Some of the corpses were marked with fire. These had been brought from a burned tannery and showed bullet and bayonet marks.

PROTECTING HER HUSBAND.

"In one corner of the yard was a demented Jewess trying to cover the body of her husband, but her efforts were in vain, as the blood simply oozed beneath the inadequate covering."

From the wounded in the hospital the correspondent heard many pitiable stories, all of the same general tenor. Here is the account of a badly wounded merchant named Nevyashiky:

"I live in the suburbs. I tried to reach the town through the fields, but was intercepted by roughs. My brother was killed, my arm and leg broken, my skull fractured and I was stabbed twice in the side. I fainted from loss of blood and revived to find a soldier standing over me, who asked: 'What, are you still alive? Shall I bayonet you?' I begged him to spare my life. The roughs again came, but spared me, saying: 'He will die; let him suffer longer.'"

GOVERNMENT'S HAND.

The correspondent, who adopts the bitterest tone toward the government, attributes the responsibility to Police Lieutenant Schermatieff, and says the distinctive characteristic of the outbreak, in which it differs from the excesses of Odessa, Kishinev, Gomel and Kiev, aside from bestiality, is the comparatively small amount of actual robberies committed. The participants seemingly were not inspired by motives of loot, but of murder and destruction pure and simple.

He also holds that the participation of troops has been completely proven, and quotes Deputy St. Chepkin as saying that this is clearly shown by the demoralization of the soldiery consequent on the removal of all restraint.

The correspondent declares that not only the soldiers, but their officers also participated, and that he himself was a witness as late as Saturday to the shooting down of a Jewish girl from the window of a hotel by Lieut. Miller of the Vladimir Regiment. The Governor of the province of Grodno, who happened to be passing at the moment, ordered an investibation.

SUFFERINGS OF WOUNDED.

[BY THE ASSOCIATED PRESS—P.M.]

BIALYSTOK, June 18.—Quiet reigns today throughout this devastated town. Firing was heard at midnight on the outskirts of Bialystok near the cemetery, but no further disorders have occurred.

The total figures of the casualties are not available, but seventy bodies were buried today. This is claimed to be less than half the total of the killed.

Jewish estimates say that not less than 200 were killed. The number of wounded is enormous.

Surgeons have arrived from Warsaw to assist the overworked staffs of the hospitals in caring for the injured.

A few instances of the excesses were the bestiality and brutality with which the victims of the massacre were treated. Some of the corpses were mere masses of pulped flesh, the wounded in some cases having scarcely a sound bone in their bodies.

The members of the lower house of Parliament who are here to inquire into the massacre are greeted as saviours by the population, who flock out of their houses with pathetic joy and relief. As the commissioners pass through the streets the people call down blessings on their heads and give them accounts of their sufferings.

The commandant of the troops has furnished the commissioners with an escort and has promised them every facility in conducting their investigation.

RUIN AND WRECK.

The windows and doors of the Jewish houses were wide open, giving a view of their wrecked interior, or were boarded up with rude wooden shutters, and everywhere could be seen weeping women hunting for traces of killed or wounded relatives.

The principal stores were either devastated wrecks or mere mounds of ashes, among which the wretched proprietors, last week rich, but now reduced to poverty, were wandering about weakly endeavoring to ascertain the extent of their misfortune.

Before practically every house left intact hung an ikon with a burning lamp, and the street doors were marked with great crosses, made with chalk or of cloth, to show that the inmates were Christians. The streets were patrolled by detachments of cavalry and infantry and the cordon of troops drawn around the town when the outbreak first occurred still was maintained.

The railroad station was occupied by the military and nobody was allowed to enter the town without a permit from the commandant. Strict martial law prevailed.

TAKES DRUG TO DIE.

Francisco Marrietta With a Life Full of Sorrow Feared for His Reason.

[BY DIRECT WIRE TO THE TIMES.]

ST. LOUIS, June 18.—[Exclusive Dispatch.] A would-be suicide, Francisco Harrison Marrietta, 35 years old, organist in Central Mission, whose father is supposed to be a wealthy Californian, lies in the City Hospital near death.

Marrietta, fearing that the morphine habit would deprive him of his reason, wrote three farewell notes and then took a big dose of the drug.

He was born on the ocean when his parents were en route from Spain to San Francisco. When he was a few months old, his father deserted his mother. Soon afterwards his mother abandoned the child and his sister in Golden Gate Park.

He was raised in San Francisco, Los Angeles and Chico by Eliza Hobart, now residing in Chico. He married when 14, becoming a father at 15, and when he was 20 his wife and baby daughter died and he was left with a young son.

Grief caused him to take morphine. The son now resides in Chicago.

Marrietta has no recollection of seeing his father, and does not know his name, but sometimes he receives money through a San Francisco attorney.

WANTED IN LOS ANGELES.

Henry Hawkins and Albert Maurie Will Be Brought Here by Marshal.

[BY DIRECT WIRE TO THE TIMES.]

SAN FRANCISCO, June 18.—[Exclusive Dispatch.] Henry R. Hawkins, a prisoner of the United States, confined in the jail at Alameda, will be taken to Los Angeles tomorrow in custody of United States Deputy Marshal James Nolan to testify in a criminal case, upon an order issued by Judge Ross.

Albert Maurie who was arrested a few days ago in Oakland, upon an indictment against him in Los Angeles for importing women from France for immoral purposes, and held in $2000 bonds, had a preliminary hearing before United States Commissioner Heacock today, who held him to be tried before the United States District Court for Southern California and raised the bond to $5000.

He will be taken to Los Angeles in custody of the United States marshal.

GOVERNOR SPARKS INJURED.

Auto Frightens Skittish Colt Driven by Nevada Executive and He Has Bad Fall.

[BY DIRECT WIRE TO THE TIMES.]

RENO, June 18.—[Exclusive Dispatch.] While driving from Reno to the Sparks ranch on Virginia Road, this afternoon Gov. Sparks in company with J. H. Neven, State Bullion Collector, was thrown from a rig and sustained painful but not serious injuries.

Gov. Sparks's hip and arm were badly wrenched and his head lacerated. Neven's forehead was cut open.

Sparks was driving a colt from Alamo farm when an automobile overtook them. Fearing to have the animal see the machine he urged the horse. The auto caught them and the horse shied into an embankment.

A wheel broke, throwing the two out. Sparks kept hold of the lines and prevented the horse doing further damage.

FRENCH TAKE BONDS.

Pennsylvania Company's Securities Are Placed Abroad by New York Brokers.

[BY THE ASSOCIATED PRESS—P.M.]

NEW YORK, June 18.—Kuhn, Loeb & Co., bankers, announced today that they have purchased from the Pennsylvania Railroad Company, for French account, 250,000,000 francs of the Pennsylvania Company's 12-15 year 3½ French franc loan of 1906, guaranteed as to principal and interest by the Pennsylvania Railroad Company.

A member of the firm of Kuhn, Loeb & Co., in speaking about the matter, said: "We consider that the closing up of this transaction is a most important event financially. It marks the placing of the first direct American loan in Paris, and it is further the first officially sanctioned American loan placed there.

"It means that about $50,000,000 in French currency will come to this country. This French money will arrive here at a most opportune time. The issue price will be between 99 and par."

TURKISH TROOPS ADVANCE.

TIFLIS, June 18.—Advices received from Persia are to the effect that Turkish troops are continuing the movement for the occupation of Persian territory, and now are but six hours' march from the city of Urkmiah. They have occupied the Persian village of Selo from which the Persian soldiers were driven.

Fiesta Souvenir Book.

Thirty full-page illustrations of all the magnificent night electrical floats and the handsomest of the floral parade features are printed in the fine Fiesta Pictorial Souvenirs, printed on the best paper, which are ready for delivery at the Times Job Office, No. 139 North Broadway. Price, 25 cents.

CORONA Lithia Water—sold everywhere.

PRESIDENT AGREES TO HOUSE'S MEAT BILL.

[BY THE ASSOCIATED PRESS—P.M.]

[From Stereograph copyright 1906 by Underwood & Underwood, N. Y.]

UPTON SINCLAIR,

Author of "The Jungle," which brought forth the President's investigation of "Packingtown." Many of Mr. Sinclair's spare moments are spent with his little four-year-old boy. Photograph made June 8 at his home near Princeton, N. J.

WASHINGTON, June 18.—The basis of a complete agreement on the meat inspection legislation between the President and the House Committee on Agriculture was arrived at today at the White House. Speaker Cannon represented the committee in this instance and subsequently spent some time explaining the situation to the committee in its room at the Capitol.

Mr. Wadsworth.

The bill was practically completed when the committee adjourned today.

It will authorize an annual appropriation of $3,000,000 to pay the cost of inspection and will contain no provision for the levy of an assessment to make up any deficiency in the amount available for this work as suggested by Mr. Cowan, representing the Texas Cattle Growers' Association and later urged by the President.

COURTS CANNOT INTERFERE.

The court review provision will not be contained in the measure. This action meets the suggestion of the President. The words "in the judgment of the Secretary of Agriculture" will not be contained in the measure. This action meets the suggestion of the President also.

The section waiving the civil service law for one year in the selection of inspectors will go out of the provision—also one of the President's recommendations.

There is to be no date on the label of the packing of meat products. In this the president yields to the committee.

The language which gives inspectors the right to be in the packing plants at all times is amplified by the words "whether the same be in operation or not."

With these changes made, the President has indicated his entire satisfaction with the measure, which was reported from the committee as a substitute for the Beveridge amendment and was today recommitted to the committee, that the changes might be made.

HOUSE OF COMMONS DEBATE.

MEAT SITUATION CANVASSED.

[BY THE ASSOCIATED PRESS—A.M.]

LONDON, June 18.—Chicago meat again formed the subject of several questions in the House of Commons today. Mr. Hicks-Beach, Conservative, son of the former Chancellor of the Exchequer, asked War Secretary Haldane what quantity of Chicago canned meat was supplied to the troops in South Africa during the late war and what proportion of interic deaths ought more properly have been described as due to ptomaine poisoning. The secretary replied that more than half the canned meat supplied to the British troops in South Africa during the late war came from the United States. He could not say how much of this came from Chicago. The war office knew nothing of any cases of enteric fever which could be classed as ptomaine poisoning.

Mr. Starkey, Conservative, asked if, in view of the fact that several persons died recently at Hull after eating Argentine meat and the unsanitary conditions under which American meat was prepared, the president of the Board of Trade would not take immediate steps to have each consignment of foreign meat, tinned or otherwise, inspected on arrival in the country, and a certificate issued showing the date of inspection.

INVESTIGATE JOINTLY.

[BY THE ASSOCIATED PRESS—P.M.]

CHICAGO, June 18.—Investigation of conditions at the stock yards was begun today under the direction of a joint committee of the Chicago Commercial Association, the Illinois Manufacturers' Association, and the Chicago Medical Association.

CORPORATION CAN'T CONSPIRE.

PUEBLO (Colo.) June 18.—Holding that a corporation cannot enter into a conspiracy to commit a crime, District Judge Dixon today sustained a motion to quash the indictment returned by the grand jury against the Colorado Fuel and Iron Company and the Colorado Supply Company, charging them with violation of the law bearing on the "truck system."

PITH OF NEWS FROM THE MIDDLE WEST.

[BY DIRECT WIRE TO THE TIMES.]

CHICAGO, June 18.—[Exclusive Dispatch.] Chicago is due for a spell of nasty weather. The temperature and barometer plainly forecasted the change all day. Not more than two hours at a time did the temperature shows a steady reading. It fluctuated constantly between the extremes of 61 and 68 degrees. The winds varied from north to northeast. Middles West temperatures:

	Max.	Min.
Alpena	66	54
Bismarck	72	54
Cairo	88	66
Cheyenne	72	38
Cincinnati	78	62
Cleveland	68	58
Concordia	72	64
Davenport	84	62
Denver	78	46
Des Moines	82	68
Detroit	74	62
Devils Lake	70	62
Dodge City	76	54
Dubuque	82	62
Duluth	70	48
Escanaba	78	58
Grand Rapids	76	60
Green Bay	78	60
Helena	66	42
Huron	72	60
Indianapolis	82	60
Kansas City	78	66
Marquette	72	54
Memphis	90	72
Milwaukee	72	56
North Platte	76	56
Omaha	68	66
St. Louis	86	68
St. Paul	80	66
Sault Ste Marie	78	58
Springfield, Ill.	84	62
Springfield, Mo.	78	68
Wichita	78	64
Williston	70	48

LEAGUE CLUBS' STANDING.

National League—Chicago, 684; Pittsburg, 667; New York, 655; Philadelphia, 609; St. Louis, 404; Cincinnati, 390; Brooklyn, 382; Boston, 327.

American League—Cleveland, 612; New York, 604; Philadelphia, 596; Detroit, 540; St. Louis, 519; Chicago, 510; Washington, 358; Boston, 278.

SEGREGATES WOMEN.

"Segregate them." Thus has County Recorder Abel Davis solved the employment of women in clerical positions. Segregation, says Mr. Davis, is the thing. It keeps women in good humor, maintains their ambition and makes them methodical, careful and ambitious. Recorder Davis points to his own "Adamless Eden," the folio department of his office, as an example of segregation. There 128 women are working. Not one of them, it is boasted, gives Cupid a "look in." With no admiring eyes to attract they work, day after day, methodically and carefully they do their work. Some of them have been employed there twenty years. Mr. Davis is authority for the statement that marriage and love affairs are never spoken of in the folio department.

AUTO KILLS BOY.

[BY DIRECT WIRE TO THE TIMES.]

NAUVOO (Ill.) June 18.—[Exclusive Dispatch.] An automobile, driven by Dr. R. W. Segar, and containing the doctor and his wife, and Mrs. A. Schaffer and Mrs. C. A. Patton and her three-year-old son, Harvey Patton, was overturned while going down a hill near Niota, Ill., this afternoon. The boy was crushed under the machine and instantly killed. The others were seriously injured. A tire came off, causing the accident.

RAINS SAVE CROPS.

[BY DIRECT WIRE TO THE TIMES.]

ST. LOUIS, June 18.—[Exclusive Dispatch.] There is great rejoicing tonight in many sections of the Southwest, where the long drouth has been broken by the rains of last night and today. It is estimated that many thousands of dollars have been saved to the farmers, who had begun to despair of their oats and corn crops. In sections of Missouri there had been no rain for two months.

D.A.R. PLACES SHAFT.

[BY DIRECT WIRE TO THE TIMES.]

ROCKFORD (Ill) June 18.—[Exclusive Dispatch.] A shaft of granite was placed today over the unmarked grave of Ephraim Palmer, a revolutionary vetran, in the Kiswaukee Cemetery, by Rockford Chapter, Daughters of the American Revolution. Palmer was one of the guards detailed over Maj. Andre afetr his capture. He died in this county in 1852, aged 91 years.

FAMILIAR TUNES SUNG.

[BY DIRECT WIRE TO THE TIMES.]

LOUISVILLE, June 18.—[Exclusive Dispatch.] It is estimated that during the five days of the home-coming exercises, Foster's "Old Kentucky Home" and "Suwanee River" were played and sung no less than 6792 times.

BUY COPPER MINES.

[BY DIRECT WIRE TO THE TIMES.]

AUSTIN (Tex.) June 18.—C. H. Seamens of Chicago and D. C. Meacham of Joliet have just purchased the Bryan copper mines near Kelvin, Ariz., for $100,000.

CANAL COMPLETED.

[BY DIRECT WIRE TO THE TIMES.]

BEAUMONT (Tex.) June 18.—[Exclusive Dispatch.] The government canal connecting the Sabine with the Nechis River was completed today. Citizens of Beaumont, Port Arthur and Orange celebrated the event.

Theaters—Amusements—Entertainments.

HOTCHKISS THEATER—4th and SPRING
TONIGHT—ALL WEEK—A NEW SHOW

The Beauty Shop
ANOTHER LIVE ONE!
KOLB and DILL
With BEN T. DILLON
And All the Favorites of the Great Big Company
EVENINGS—25c, 50c, 75c and a few at 75c. MATINEES SATURDAYS and SUNDAYS 10c, 25c and 50c. Seats selling for all week.

MOROSCO'S BURBANK THEATER—
Coolest Local Playhouse
Twenty-Four Sixteen-Foot Open Exits
TONIGHT—ONLY SEVEN MORE PERFORMANCES—THE DAWN
This is a play that has won its way straight into the heart of local playgoers. THE HERALD said: "The Sign of the Cross' is a good show." THE EXPRESS said: "The production is elaborate." THE EVENING NEWS said: "Most remarkable spectacle ever presented by a stock company in Los Angeles." THE EXPRESS said: "The production is elaborate."
A $2.00 Production at Regular Burbank Prices
PHONE ORDERS TREATED WITH RESPECT ALWAYS
"The Sign of the Cross" is the only truly worth-while play in town.
"THE SIGN OF THE CROSS"
Every favorite of the Big Burbank Theater Stock Company, the strongest dramatic organization west of New York City, in the cast, reinforced by one hundred extra people.
Matinees Every Sunday and Saturday, 10c and 25c. Evenings, 10c, 25c, 50c.
NEXT WEEK—That winning American play, "TENNESSEE'S PARDNER."

BELASCO THEATER—BELASCO, MAYER & CO., Props. PHONES—Main 8220, Home 27
TONIGHT AND ALL THIS WEEK—The Great Comedy Success
"A STRANGER IN A STRANGE LAND"
Commencing Next Monday Night
Reappearance with the Belasco Theater Stock Company of Everybody's Favorite
....AMELIA GARDNER....
IN DAVID BELASCO'S WORLD-FAMOUS PLAY
"The Heart of Maryland"
SEATS ARE NOW ON SALE
PRICES—Every Night, 25c to 75c; Thursday and Saturday Matinees, 25c to 50c.

ORPHEUM THEATER—SPRING ST., Between Second and Third. BOTH PHONES 1447
....MODERN VAUDEVILLE....
JULIA and KARL HEINRICH, Distinguished Concert Artists; LOUISE WITH, The Singing Portrait; MAJESTIC TRIO, Singing and Dancing; FOUR SOLIS BROS., Mexican Serenaders, with Their Original Instruments; CLIFF GORDON, the German Politician; BROTHERS DAMM, Acrobatic Dancers; ORPHEUM MOTION PICTURES, Latest Novelties; MIYA ALLEN & CO., in "Statuesque Cha."
Matinees Daily Except Monday, 10c and 25c. Evenings, 10c, 25c and 50c.

GRAND OPERAHOUSE—MAIN ST., Between First and Second. PHONES—Main 1447, Home 1447
ULRICH STOCK COMPANY Presents the Most Surprising of All Successes
"Secret Service Sam"
Or "THE MAN WITH FORTY FACES."
Matinees Sunday, Tuesday and Saturday, 10c and 25c. Evenings, 10c, 25c and 50c.
NEXT WEEK—"AT THE WORLD'S MERCY."

MASON OPERAHOUSE—H. C. WYATT, Lessee and Manager
THE COOLEST THEATER IN TOWN—TONIGHT AND ALL THIS WEEK
"HOITY TOITY"
RICE & CADY, BOBBY NORTH, ROSEMARY GLOSE, LILLY SUTHERLAND, GALLAGHER, JAS. T. KELLY and the American Beauty Chorus.
POPULAR PRICES—25c, 50c, 75c and $1.00 ALL SEATS
NEXT MONDAY—Big Double Bill—"WHIRL-I-GIG" and "WAY UP."

SIMPSON AUDITORIUM—L. E. BEHYMER, Manager
TONIGHT, JUNE 19, 8:30—RECITAL AND RECEPTION
MISS OTIE CHEW, Violinist
(Fresh from triumphs in Berlin,) assisted by MR. FRITZ STORCK, Pianist, and ELIZABETH JORDAN. The Closing Event of the Year's Musical Season at BIRKEL'S MUSIC STORE, 345 South Spring St. PRICES—50c, $1, $1.50.

MORLEY'S GRAND AVE. RINK—For Ladies and Children
24,000 SQUARE FEET OF FLOOR SPACE. 5000 PAIRS OF SKATES. PERFECT VENTILATION. TO EMPLOYES WHO DO NOT ACCEPT TIPS.
Learn to Skate in Our Beginners' Rink
10 A.M., ADMISSION FREE; 2 P.M., ADMISSION 25c; 7:30 P.M., ADMISSION 50c. Music by the Los Angeles Military Band. The Rink is available for clubs in the evening after 10:30. CLOSED ON SUNDAYS. AUTOMOBILE WARNING.

SKATING AT DREAMLAND—12th and Main Sts.—Main 924—ANNEX
AMATEUR CHAMPIONSHIP RACING TOURNAMENT THIS AFTERNOON AND NIGHTS, BEGINNING JUNE 18. HANDSOMEST PRIZES.
LONGEST AND LARGEST STRAIGHTAWAY FLOOR IN THE CITY. NO DUST—PERFECT VENTILATION.
N.B.—WADE HAMPTON CHAPTER, U.D.C., and Friends, MONDAY EVENING.
NO TIPPING PERMITTED. Gentlemanly Instructors. Automobile Warning. Daily Except Sunday, 9:30 a.m. to 11:30 a.m., admission Free; 2:00 p.m. to 6:00 p.m., admission 15c; 7:30 p.m. to 10:30 p.m., admission 25c; Thursday Evening, admission 50c.

PACIFIC ATHLETIC CLUB PAVILION—
TONIGHT, JUNE 19
Forty Rounds of Boxing
PRICES—$1, $2, $3. Seats on sale at Greenewald's, 107 South Spring St. Take Downey Avenue cars north on Spring or Main Streets to Ward Junction.

CHUTES BASEBALL PARK—WEEK BEGINNING MONDAY, JUNE 18
TWENTIETH CENTURY MIRACLE. First Exhibition Ever Given in the SOUTH SEA ISLANDS
Fire Walkers RED HOT STONES
The Same Miracle as Performed by Hindrah, Mashash and Abdulgan. Matinee, 2 p.m. PRICES—25c and 50c, which includes admission to Chutes.

OSTRICH FARM—
150 Gigantic Birds
Beautiful ostriches and the largest Feather Store in the world. Feathers on sale at producers' prices.

WARM PLUNGE AND SALT TUB BATHS
At the LONG BEACH BATH HOUSE. America's Finest Natatorium. Baths are pronounced by those who know to be the best ever. Every comfort. The SURF BATHING is unequaled on the coast. Take Pacific Electric cars at Sixth and Main streets and be convinced.

Timely Special Announcements.

DR. S. G. SCHAEFER—
Dental Surgeon
HEAR the Wonderful Behr Tone—
AT WILLIAMSON PIANO CO. 327 South Broadway

Superb Routes of Travel.

REGULAR SAILINGS San Francisco and Los Angeles
AND ALL PACIFIC COAST POINTS. Northbound, leave LOS ANGELES Sunday and Wednesday 10 a.m. Steamers STATE OF CALIFORNIA and SANTA ROSA. FOR SAN DIEGO LEAVE REDONDO MONDAY and FRIDAY 10:30 P.M.
FULL PARTICULARS, FOLDERS, ETC., can be obtained at City Ticket Office 328 South Spring Street. H. BRANDT, P.A.
G. P. DUNANN, G.P.A., San Francisco.

STEAMSHIP ROANOKE—
This elegant 2500-ton steamship, in regular service between SEATTLE and PORTLAND, will sail northbound from company's wharf, San Pedro, SATURDAY, JUNE 23, carrying passengers and freight for SAN FRANCISCO, PORTLAND, connecting for all points in the Northwest.
Service the Best—Rates the Lowest
BOOKINGS MADE NOW. For all information, reservations and tickets apply to NORTH PACIFIC STEAMSHIP COMPANY, 124 West Third Street. Main Office Phone 7480, Sunset Phone 5115.

OCEANIC STEAMSHIP CO.—
HONOLULU, S.S. Alameda, June 20; TAHITI, S.S. Ventura, June 21; HONOLULU, SAMOA, NEW ZEALAND and AUSTRALIA, July 1. Tickets and information at 644 South Spring St. PHONES—Home 6760, Main 8912. R. M. JENNES, Agent.

THE ADVANTAGES OF—
Ye Alpine Tavern
Readily appeals to discriminating people. Only two hours from the city by trolley, and all the restful quiet of the mountains to lure one.
Rates Are Reasonable—Accommodations Satisfactory
The Pacific Electric Railway

SANTA CATALINA ISLAND—
Canvas City
NOW OPEN FOR THE SEASON
Daily Concerts by Our Marine Band
HOTEL METROPOLE—American Plan. Rates Reasonable. Table Excellent.
Daily steamer service connecting with Southern Pacific Co., Salt Lake Railway and Pacific Electric Railway. See time cards.
BANNING CO., Pacific Electric Building. BOTH PHONES 36

GLASS BOTTOM BOAT TICKETS—
For Seal Rock, on Sale at Pacific Tours Co.
Huntington Building, Ground Floor, Second Office on Right. Unused tickets may be redeemed. METEOR BOAT COMPANY

STEAMER SAMOA—Thursday, June 21—
Leaves for SAN FRANCISCO, making connections for COOS BAY, ASTORIA, PORTLAND and SEATTLE. Rates to San Francisco, first class $9.50, second $7.50, including berth and meals. For further information apply to C. J. LEHMAN, 245 South Spring Street. Both Phones 605.

PACIFIC SLOPE.

SIERRA FLOODS RUIN GRAIN

Fresno County Deluged by Mountain Waters.

Imperiling Citizens Aroused to Save Property.

Thousands of Acres of Crops Are Washed Out.

[BY THE ASSOCIATED PRESS—A.M.]

FRESNO, June 18.—The continued weather of the past week has melted the snows in the Sierras and the Kings and San Joaquin rivers higher than at any time since the terrible year of 1884. The water supply for all the ditches running through Fresno county that derive their supply from the Kings River, has been shut off, and these rivers are compelled to carry all the flood water. The Kings and the San Joaquin are out of bank and running over, flooding thousands of acres of valuable grain land. The situation at Laton, a small town in the Laguna De Tache grant, was so alarming that the people had to be driven from their beds by tolling a fire bell at 2 o'clock this morning. Many left their homes from the inrush of water.

To the north, where the San Joaquin and the Kings rivers have their source, the water is running in a stream sixteen miles wide and is rising.

It is estimated that over 10,000 acres of crops will be lost, and it is thought to be safe, have been made with the last three days. Farmers west of Jameson are moving their stock to places of safety. Today the approaches to White's Bridge, the highest bridge on the west side, were washed out, and the bridge although is the only crossing left in the country. The water is threatening at this point and sheep men are unable to get across to get into the Sierra foothills before they are penned in the mountains for the summer. Today 5000 sheep were taken across the bridge at Fresno and more are crossing.

Although the water has flooded many farms and levees have been built to prevent any more damage.

LEDOUX CASE NEARING END.

MOTION RESTS IN MURDER TRIAL.

Deed Is Shown in Reading of Letters to LeDoux Which Is Endearing Terms and Were Read to Him by Nine-Year-Old Brother.

[BY THE ASSOCIATED PRESS—P.M.]

STOCKTON, June 18.—When the case was taken today the prosecution announced that it would close its case against Mrs. Emma LeDoux, charged with the murder of her husband. McVicar, after two more witnesses had been briefly examined, by understanding court adjourned at 3 o'clock this afternoon, the time for the defense stating that it would be able to begin their case tomorrow afternoon adjournment was taken.

As to the motive of the murder the prosecution got in a number of letters this morning which Mrs. LeDoux had written to Eugene LeDoux before her marriage to McVicar and before her unhappy marriage to LeDoux. These letters were replete with endearments and declarations of undying love. They had been read to LeDoux by his brother, a nineteen-year-old boy, the reading being unable to read writing. The letters all went in under strong objections on the part of the defense, which were being renewed when court took a recess was taken, on the ground that the evidence was inadmissible. Followed by the prosecution. The important evidence was that of R. R. Rodgers, who testified that a man could live in the trunk of a car hermetically sealed, for a period of thirty minutes, and that, except for food and water, no ventilation in which the trunk was placed.

This examination brought out that the dead body had remained in the trunk of the car for some time this morning without ventilation and under similar conditions. Dr. Fitch testified as to clothing, as had observed in the case of McVicar. Rodgers testified that he took his pulse and respiration for three minutes and talked with Deputy District Attorney, and that they came in through cracks in the door, and then to read the thermometer at the time.

TWO DROWNS IN DITCH.

FALLS OUT OF WAGON.

[BY THE ASSOCIATED PRESS—A.M.]

FRESNO, June 18.—Charles Hayes, the 5-year-old son of Arthur Hayes of Fresno, was drowned in an irrigation ditch this morning near that town. The boy was in the rear of a spring wagon driven by his father, and was thrown out of the wagon, as the team was crossing over the ditch. The father was unaware of the accident until he had driven a little distance. He then returned to the ditch and recovered the body of the little boy.

Fresno, June 18.—A. Hendrickson, a boy of 7 years, while bathing yesterday in water beyond his depth and was drowned despite strenuous efforts made to save him.

DR. K. FITCH DEAD.

EARLY CALIFORNIA PUBLISHER.

[BY THE ASSOCIATED PRESS—A.M.]

SAN FRANCISCO, June 18.—George K. Fitch, one of the most prominent men in California, died suddenly this morning at San Rafael, where he had resided since the fire destroyed his residence in this city. Dr. Fitch was a pioneer of California, was well known as a publisher and State Printer for many years. He became associated with the late Loring Pickering in the publication of the Bulletin and the Call. He retired from the newspaper business many years ago and since then has devoted much of his time to local affairs and the advancement of civic reform.

FIRST AUCTION SALE.

TOWNSITE CONDUCTED IN ARIZONA.

[BY THE ASSOCIATED PRESS—P.M.]

FLAGSTAFF (Ariz.) June 18.—The first auction sale ever conducted in Arizona was conducted today in Flagstaff, Pollock, representing the Babbitt & Black, stock raisers, and Jerome Meat Company, the owners of the firm for $113,250. The tract consists of 12,000 acres of land situated in Flagstaff and includes water rights to other necessary rights to other

...ERA FLOODS RUIN GRAIN.

...County Deluged by Mountain Waters.

...Citizens Aroused to Save Property.

...ds of Acres of Crops Are Washed Out.

...ASSOCIATED PRESS—A.M.]

...June 18.—The continued ... of the past week has ... in the Sierras and ... Kings and San Joaquin rivers ... from at any time since the ... Year of 1861. The water ... all the ditches running ... county that derive ... from the Kings River, has ... and these rivers are com... ... all the flood water. ... and the San Joaquin are ... and running over, flooding ... of valuable grain land. ... at Laton, a small town ... De Tache grant, was ... that the people had to be ... their beds by tolling a ... at 1 o'clock this morning ... homes from the inrush ... where the San Joa... Kings rivers have their ... the water is running in a ... miles wide and is ris... ... that over 10,000 acres ... thought to be safe, have ... with the last three days ... west of Jamesan are ... dike to places of safety. ... the approaches to White's ... Bridge bridge on the west ... washed out, and the bridge ... is the only crossing left ... The water is threat... ... and sheep men are ... to get into the Sierra ... they are penned in the ... for the summer. Today 5000 ... across the bridge at ... men are crossing. ... the water has flooded ... and levees have been ... to prevent any more dam...

...UX CASE NEARING END.

...NESS RESTS IN MURDER TRIAL.

...Fact Is Shown in Read... ...to LeDoux Which ...Damning Terms and ...Said to Him by Nine...

...ASSOCIATED PRESS—P.M.]

...June 18.—When the ... today the prose... ... that it would close ... Mrs. Emma LeDoux, ... the murder of her hus... ... after two more ... been briefly examined. ... morning court ad... ... this afternoon, the ... the defense stating that ... able to begin their case ... adjournment at ...

...The motive of the murder ... to be a number of ... which Mrs. Le... ... to Eugene LeDoux ... to McVicar and be... ... marriage to LeDoux. ... was replete with en... ... declarations of un... ... had been read to Le... ... a nineteen-year... ... being unable to read ... all went in un... ... on the part of ... were being renewed ... room was taken, on ... the evidence was il... ... the prosecution. ... evidence was that ... Rodgers, who testi... ... could live in the trunk ... hermetically sealed, for ... minutes, and in... ... for food and water, ... in which the trunk ...

...Body brought out that ... had remained in the trunk ... this morning without in... ... under similar conditions, ... clothing, as had ob... ... of McVicar. Rodg... ... his pulse and respira... ... minutes and talked ... Attorney, and ... him through cracks ... to read the thermometer ...

...DROWNS IN DITCH.

...DIED OUT OF WAGON.

...ASSOCIATED PRESS—A.M.]

...June 18.—Charles Hayes, ... son of Arthur Hayes ... drowned in an irriga... ... running near that town. ... in the rear of a spring ... by his father, and was ... the wagon, as the team ... the ditch. The father ... of the accident until he ... little distance. He ... the ditch and recov... ... of the little boy.

...June 18.—A. Hendrick... ...ers, while bathing yes... ...ound his depth and was ... strenuous efforts ... him.

...MRS. R. FITCH DEAD.

...CALIFORNIA PUBLISHER.

...ASSOCIATED PRESS—A.M.]

...RANCISCO, June 18.—George ... of the most prominent ... journals, died suddenly ... San Rafael, where he ... since the fire de... ... in this city.

...was a pioneer of Califor... ...and was well known as a ... writer and State Printer ... he became associ... ...with Leroy Pickering ... of the Bulletin and the ... from the newspaper ... soon and since then ... most of his time to local ... in favor of civic reform ... advancement of local ...

...SHERIFF'S AUCTION SALE.

...SEIZED IN ARIZONA.

...ASSOCIATED PRESS—P.M.]

...ZONA, June 18.—The ... ever conducted in ... was held today in Flagstaff, ... Smith, representing the ... Cattle and Stock raisers, ... Cattle Company, the ... of the firm for $113,230. ... consists of 12,000 acres of ... in and near Flagstaff and ... Flagstaff rights to oth... ...er acreage, including forest reserve privileges, 7000 head of range cattle, range horses, ranch equipment, etc.

The Jerome Meat Company is composed of P. T. Hurley and J. C. Hurley, owners of slaughter-houses and markets in Phoenix; W. H. Cox, owner of a market in Jerome, and Walter Miller, a Jerome capitalist.

NEW SECRETARY NAMED.

I.O.O.F. ELECTS RICHARDSON.

[BY THE ASSOCIATED PRESS—P.M.]

NAPA, June 18.—H. D. Richardson, a prominent member of San Pablo Lodge, No. 43, I.O.O.F., was elected today to the position of Grand Secretary of Odd Fellows in California, made vacant by the death of George T. Shaw of San Francisco.

The appointment was made by the standing committee of the Grand Lodge. Mr. Richardson has been chief clerk of the yards and docks at the Mare Island navy yards for the past nine years, and today tendered his resignation to take his new position.

Grand Master Theodore A. Bell leaves Napa in a day or two to visit various lodges in Southern California.

NO CARGO ON BOARD.

SAN JOSE LEAVES PORT.

[BY THE ASSOCIATED PRESS—P.M.]

SAN FRANCISCO, June 18.—With her coal supply for ballast the Pacific Mail Company's liner San José, sailed today for Panama and way ports.

For the first time in the history of the company a regular Panama liner left on her regular run without a pound of cargo. This is one of the consequences of the present labor dispute in the shipping world.

The big liner Korea, which will sail Wednesday, for the Orient will take on about 130 cabin passengers and a short cargo consisting altogether of Overland freight.

SLOPE BRIEFS.

Was Asleep on Railroad Track.

SAN JOSE, June 18.—The inquest on the remains of William Purcell, run over and killed by a train yesterday at Tenth and Jackson streets, brought out the fact that he was asleep on the track. The trainmen were exonerated. Purcell, who was 27 years of age, resided with his mother at No. 62 North Tenth street, this city, and, besides his mother, he leaves four sisters.

TIMID RESIDENTS LEAVE.

Hundreds Desert Madison, Wis., on Account of Negro's Prophecy of Destruction.

[BY THE ASSOCIATED PRESS—A.M.]

MADISON (Wis.) June 18.—Fully 1500 people spent yesterday outside of Madison because of a superstitious fear of the destruction of the city, as predicted last week by a negro exhorter, who said the waters of Lakes Mendota and Menona would rise up and engulf the city because of its iniquities.

The exhorter called himself "Professor Jones." The prophecy was the talk of the city for several days and scores of timid people drew their deposits from the banks and left town. Hundreds crossed the lakes to pleasure parks, and railroads had to put on extra coaches to accommodate the outward rush. One man rushed a houseboat to completion and, with his family, occupied it.

University professors and ministers sought to allay the fear through the newspapers, but they were of no avail. Most of the frightened ones returned to the city last night.

HE WANTS THE MONEY.

Bakersfield Man, To Be Tried for Murder of Wife, Petitioning for Her Insurance.

[BY THE ASSOCIATED PRESS—P.M.]

BAKERSFIELD, June 18.—Charles Smith this afternoon petitioned to Judge Bennett for the money, amounting to $417.50, derived from the insurance policies held by his wife, Nellie Smith, who was murdered and for whose murder Smith will be tried tomorrow. He asks that the money be turned over to him, he being the lawful husband of the deceased. Smith's trial will begin tomorrow morning in the Superior Court before Judge Mahon.

FARMING IN WATER.

Bakersfield People Gather Berries in Boats, and Ranching Is Done Under Serious Conditions.

[BY THE ASSOCIATED PRESS—P.M.]

BAKERSFIELD, June 18.—The South Fork is not nearly so high as at the flood period in May, and the total volume in the river is not so great as a consequence. At 1 o'clock today the record at the cañon was 6 feet 10 inches, which is four inches lower than the maximum point reached this year. The water for the past three days has alternated between 6 feet 9 inches and 6 feet 11 inches. The warm weather of yesterday and today will increase the flow, but it is not believed the danger point will be reached. In the flooded farming districts all settlers have moved away. Boats are the only means of transportation and the farmers are gathering their berry crops by means of boats.

AT THE CITY HOTELS.

ARRIVALS YESTERDAY.

HOLLENBECK.—W. N. Mayberry, Boston; A. E. Keith, G. E. Fay, Chicago; C. B. Rhodes, San Francisco; Mrs. Clifford, Reno; T. U. Stair, Santa Maria; C. A. Wolf, Chicago; George King, R. G. Paullins, C. Howell, M. Levy, J. D. Cadwell, Cras S. Leib, San Francisco; William Elliott, Chicago; A. H. Smith, San Francisco; A. S. Rankin, Topeka; R. F. Miller, Searchlight; C. Morsing, Sr., R. C. Tumelty, Stockton; Edgar Held and wife, El Paso; Elmer E. Mote, San Francisco; E. Cuidin, Seattle; J. A. Sennom, Salt Lake; M. Sandfelder, St. Louis; W. T. Schan, El Paso; Mrs. J. F. Adams, Reno; A. J. Trumbo and wife, H. J. Martin and wife, Mexico; Richard Starr and son, Tucson; J. G. Buswell, Oakland; A. M. Ritchie, Boston; A. Stewart, J. Peterson, San Francisco; Jerry Millay, Yuma; Herbert Stanley, New York; H. W. Hanna, Chicago; F. J. Kierce, San Francisco; M. J. Gardner, Stockton; M. F. Raddats, Salt Lake; W. E. Herring, Chicago; F. S. McKnight, St. Joseph, Mo.; T. A. Bell, Napa, Cal.

WESTMINSTER—J. H. Wilson, Tacoma; C. F. Freeland, New York; R. J. Evans, wife and family, Salt Lake; Ed R. Thompson, Stockton; H. M. Hyde, San Francisco; James D. Husted, wife and son, Denver; A. T. Mehle, Chicago; Mr. and Mrs. George Daws, Douglas; W. H. Harlow, Chicago; Henry Rickel, Cedar Rapids, Iowa; James Monahan, T. M. Docker, John F. Dounin, E. T. Parsons, San Francisco; Antonia Maeir and maid, Newport, R. I.; A. T. Mehle, Chicago.

ANGELUS—W. M. Burrell, Chicago; W. A. Firebaugh and wife, Portland, Or.; E. T. Sanborn, Boston; J. J. Thompson, San Francisco; Herman Gifford, New York; E. E. Nelson, Rochester; A. D. Graham, Detroit; Helda Gerbert, H. Livingston, New York; Richard Morr, Chicago; Max Levy and wife, San Francisco; Holmer Taber, San Diego; Mrs. A. Lewis, San Francisco; P. L. Brown, M.D., Philadelphia.

AT NEW YORK HOTELS.

NEW YORK, June 18.—[Exclusive Dispatch.] Earlington, W. C. Heffelfinger; Navarre, F. J. Mueller; Waldorf, W. P. Dunham; Manhattan, Miss E. R. Morley; Redlands, Grand Union, Mrs. H. M. Willis; Pasadena, Murray Hill, Dr. W. H. Roberts and wife.

CALIFORNIANS IN PARIS.

PARIS, June 18.—[Exclusive Dispatch.] Dr. and Mrs. H. G. Maxmiller and Mr. and Mrs. S. A. Hamburger of Los Angeles and Miss Florence R. and Edith Salby of Los Gatos registered today at the Herald office.

Western Metropolis Versus Eastern.

Newspaper Advertising in New York Compared With Los Angeles.

The New York Herald in May, 1906 (last month,) printed a total of 1,033,982 agate lines of paid advertising of all classes; the New York World published 1,044,102 agate lines. Every other paper in the Eastern metropolis printed less than half this quantity of advertising.

The record of THE LOS ANGELES TIMES for the same month was 1,424,100 agate lines of paid matter of all descriptions, or nearly 400,000 lines more than the largest paper in the largest city of the United States. Local business men appreciate the value of newspaper publicity and are fully alive to the fact that The Los Angeles Times gives more for the money than any other newspaper in the whole country.

The Los Angeles Times regularly prints more advertising than any other newspaper in North America and more than any three of its local contemporaries combined.

San Diego Excursions Via Santa Fe Ry.
Friday June 22, Saturday June 23, Round Trip $3.00 Good Thirty Days
HUGH B. RICE CO., Agents
218 WEST THIRD ST. Information and Literature LOS ANGELES

GLENDALE SANITARIUM
GLENDALE, CAL.
Building steam heated, electric lighted. Electric elevator. BATTLE CREEK SANITARIUM METHODS of treatment. Electric cars every thirty minutes from Huntington Building, Los Angeles. Both phones. THE PLACE for those seeking health, or a quiet place to rest. For further particulars and FREE booklet D, address Glendale Sanitarium, Glendale, Cal.

SWITZER'S Camp Opens about June 23. Only 2½ hours from Pasadena. Stage 1 1-4 hours. Trail SHADY and SAFE. 9 hours. NEW HOUSES and TENTS; Home Cooking; Fine Fishing and Bathing. Stage leaves S. P. Depot, Pasadena, 8 a. m. daily. Office of Switzer's Camp, No. 18 No. Raymond. Phone, Home 200, Sunset 2003.

San Francisco Hotels.

HOTEL MAJESTIC
SAN FRANCISCO, CAL.
SUTTER AND GOUGH STREETS
EUROPEAN PLAN
RESTAURANT AND GRILL ROOM IN CONNECTION
Telephone in Every Room. Hot and Cold Water. Bath. Elevator Service.
THE ONLY FIRST CLASS HOTEL NOW IN OPERATION.
Opened June 1, 1906.
RATES: Single Room, $2.00 per Day and up
Suite, $4.00 per Day and up.
GUSTAV MANN, Manager.

Baltimore Hotel—San Francisco
1015 Van Ness Ave., Cor. of Geary
In the heart of the new business district.
Commercial men's headquarters. Excellent sample rooms. Cafe in connection. Every modern convenience.

Hotel Crellin
Cor. 10th and Washington Sts., OAKLAND, CAL. Rooms single or en suite, with or without private baths. All outside rooms. American plan. Rates $3.00 up. FRED A. JORDAN, Proprietor.

Hotel Normandie European Plan, Fire Proof
Elmer E. Almy.
Center business and Amusement District. B'way and 38th St.
NEW YORK.
$1.50 Per Day and Upward.

City Hotels.

ANNOUNCEMENT.
HOTEL LANKERSHIM
COR. SEVENTH AND BROADWAY.
DAILY RATES—Rooms $1 and up. With bath, $1.50 and up.
MONTHLY RATES—Rooms, $25, $30 and $35 per month. With bath, $40 and upward.
FRONT SUITES—Parlor and bedroom, with bath, $60 and upward.
Los Angeles' new and most beautifully furnished hotel. 300 rooms, 160 baths. All conveniences. We cater to the home people and to the visitors. Hot and cold running water and local and long distance telephones in every room. No inside rooms. Superior orchestra. European plan. Restaurant a la carte. POPULAR PRICES. COOPER & DAVIS, Lessees.

HOTEL LILLIE IN THE CENTER OF LOS ANGELES ON WOODWARD PARK
SUMMER RATES, COMMENCING APRIL 1st.
Room and board, ten dollars per week; excellent table; good things to eat; large sunny rooms. 534 So Hill street.

Hotel Alvarado
N. E. Corner Westlake Park
Is making a Specially Low Rate for this summer's business.
3 car lines—8 minutes to Broadway. Private stalls for automobiles.
W. B. CORWIN, Proprietor.

First class Beautifully furnished European plan $1 and up
...Just Opened... Everything New
HOTEL ORENA
705 West Seventh St., Opposite Postoffice

The Westmoore 1000-1010 West Seventh
A high class family and tourist hotel American and European
FOR SUMMER MONTHS
Home Phone Ex. 51 Sunset Main 1779

Main 558. Home 2300.
Occidental Hotel
Geo. W. Von Ache, Mgr. 428 S. Hill St.
Absolutely new and modern. Center of amusement and shopping district.
SUMMER RATES NOW ON.

The Leighton
American plan; 110 rooms. Overlooks Westlake Park. 10 minutes from P.O. on West 7th cars. Downtown office, 410 West 7th.
VAIL & CRANE,
2127 West 6th. Los Angeles.

Hotel Bellevue Terrace
Sixth and Figueroa
Two in one room $50 per month—single $30 per month up. Address Fire.

City Restaurants.

For a pleasant rest and a tasty lunch with prompt service try
Cafe Bristol
Entire basement of H. W. Hellman Bldg. Corner Fourth and Spring St.

WILSON'S PEAK
So high; so near (but 4 hours to get there); and such fine service and so many conveniences when you are there. Don't miss going up for at least a day or so. Take Sierra Madre cars.

Relief Hot Springs
"The Bath of the Gods"—a bath in the soda waters of these springs—is unapproached the world over. Surpasses any known waters as a shampoo and tonic for the hair.
Address TRAVEL AND HOTEL BUREAU, 307 W. Third st., Los Angeles, Cal., or Dr. Chas. E. Winslow, Medical Superintendent at Springs.
Phone Suburban 34, San Jacinto.

TAHITI
The Ideal Resort of the South Seas
French cuisine, tropical fruits. S. S. Mariposa sails July 1st, arriving at Papeete July 12th. Celebration July 14th. Six days on Island. Ample time for drive to Papara and back, and to visit the native villages. Don't miss this opportunity to see Tahiti. Reduced round trip of $125 for this voyage. Office 1008 Broadway, Oakland, or Pier No. 7, San Francisco. F. M. Jenifer, Los Angeles agent, 322 S. Spring St.

Idyllwild
NOW OPEN
A delightful, healthful, restful spot at which to spend your summer vacation: horse-back riding tramping, bowling, tennis, croquet, evening concerts, dancing.
A handsomely illustrated booklet, containing rates at bungalow, cottages or tents, with or without board, and other complete data, mailed on request. Address W. L. Abbill, Mgr., Idyllwild, Riverside Co., Cal.

7 OAKS
Situated at the headwaters of the beautiful Santa Ana. Fine trout fishing; ideal vacation life among the mountains—a day from Los Angeles. Reasonable rates; fine accommodations. For information address Manager Seven Oaks, Redlands, Cal., or Call up Sunset 2001, Redlands. Los Angeles representative, 207 West Third St.

CAMP RINCON, San Gabriel Canyon, is open for the season. This beautiful sylvan resort, so popular under the management of Mr. C. E. Smith for the past four years will loose nothing by its changed ownership. Mr. Smith will remain with us and every effort will be made to have our guests enjoy themselves. Situated in a beautiful oak grove at an elevation of 1700 feet with pure spring water and good meals. We invite you. No bar. Stage meets 9:30 train at Azusa. San Gabriel Canyon Resort Co.

Trout Fishing
Just near enough.
Follows Camp, San Gabriel Canyon.
Only four hours from Los Angeles. Lively sport and trout running extra large. Daily stage is now running up canyon. Particulars at PECK-JUDAH CO., 222 South Spring, or write to R. M. FOLLOWS, Azusa, Cal.

:: :: The Tallac :: ::
Lake Tahoe
The largest summer resort in California. Entire change of climate. Trout fishing beyond all doubt the finest in the world. 10 different kinds of trout. Inquire of Times Bureau, or address M. Lawrence & Co., Tallac.

BROCKWAY
Lake Tahoe
THE BEST FISHING AND ABOUT THE LAKE. HOT SULPHUR SPRINGS THAT RIVAL ANY IN AMERICA.
Both train and coach connection from Truckee at 7 a.m., arriving at Brockway (by coach) at 9 a.m.
Address Mrs. J. S. Libby, Brockway, Lake Tahoe, Cal.

Carter's Camp
New camping resort in canyon above Sierra Madre, accessible, picturesque, sanitary, 15 minutes to the car. Best locations now being engaged.

MOUNTAIN VIEW RESORT
San Gabriel River. Good accommodation, no intoxicating liquor sold at the camp. Rates reasonable. Stage meets 9 a.m. train at Azusa. For booklet write to Hayes Potter, Azusa, Cal.

Fredalba Park
Board and Lodging $10.50 to $14.00
For particulars, write Fred A. Smiley, Fredalba, Calif.

Glen Alpine Springs, LAKE TAHOE
Opens June 15. Elevation 6500. Fly fishing. Free Boats, Free Baths. Circulars at Times Bureau and S. P. Address Mrs. G. W. Pierce or Miss K. Chandler, Tallac P.O., Lake Tahoe, Cal.

The Touraine Apartment House
447 S. Hope st.
Los Angeles, Cal.
Newly remodeled and refurnished. Large, bright and airy rooms and suites, furnished and unfurnished, and with or without buffet kitchens. The most healthy place in Los Angeles to live. On the hill, no noise or dirt. The Touraine Roof Garden is famed for its view of mountains and ocean. A delightful home for permanent and transient guests.
Home 'Phone Ex. 53.

The Cumberland:
Apartments with or without bath or buffet kitchen
243 S. Olive. Near "Flight" terminal
High altitude Low prices

Hotel California
A quiet house of particular excellence, conveniently situated at the corner of Second and Hill sts., in the heart of the city, but just enough removed from the center of trade activities to be away from the bustle of traffic. Its location is not only the most central, but the most convenient to all theaters, art galleries and other places of amusement. American and European plan. Rates very reasonable and European plan. Outside rooms. Rates 50c to $1.50.

Resorts

INFORMATION BUREAU
4TH FLOOR TIMES BLDG.
9 A.M. to 6 P.M. OPEN DAILY

The TIMES FREE INFORMATION AND RESORT BUREAU is for the accommodation of those seeking recreation, rest and recuperation among sea shore and mountain resorts. Particulars are furnished regarding Hotels and Private Boarding-houses; their attractions, rates, etc. Photographs, circulars and transportation literature are kept on hand for inspection and distribution. Times readers can obtain here, in a few minutes, information that would take a week and in many instances longer to procure if they were compelled to write for it.

Take time to play. Visit
VENICE
TODAY—FUN ON THE MIDWAY—EVERY HOUR YOU STAY.
Something doing every day at Venice. Concerts in Venetian Gardens afternoon and night by the Great Venice of America Band. Health and happiness await you in our
TENT CITY
Ideal place for summer; completely furnished, electric lighted, gas ranges, etc. Write for beautiful booklet and rates to Abbot Kinney Company, Venice, Cal. Rented by day, week or month. Beautiful St. Mark's Hotel, Venice, is the only hotel in California where you can get HOT and COLD SALT TUB BATH. VENICE is the NEAREST BEACH to Los Angeles—only 14 miles from Fourth and Broadway, via Los Angeles-Pacific Railway.

Hotel Maryland
Pasadena's Newest Hotel
Open all the year. Owing to the fact that The Maryland is in operation the year around, patrons during the summer months have the benefit of the high standard of excellence which is maintained, at very reasonable rates. Why keep house during the summer when every convenience is offered for less expense while living at the Maryland? Call or address
D. M. Linnard

"HEALTH'S EXCHANGE" Guests Call
Witter Medical Springs Lake County
and with reason. Here you exchange ill health for good health—weakness for strength—listlessness for energy. Prescribe for yourself. Make it two weeks at Witter Springs this summer. RATES: Old hotel and cottage rooms $12 per week. New hotel $14 per week and up. Mr. H. W. Wills, Ass't. Manager of St. Francis Hotel, now has personal charge of the Springs Hotel. For further information call on or address A. J. Plowman, 244 South Broadway, Los Angeles, Agent for Southern California.
Witter Medical Springs Co.
563 Eleventh St., Oakland Phone Oakland 7818
WITTER WATER CURES BLADDER TROUBLE.

ARROWHEAD HOT SPRINGS
ONE OF THE WORLD'S GREAT HEALTH RESORTS.
RECUPERATION—REST—RECREATION.

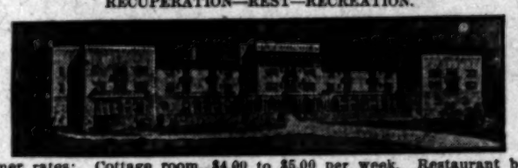

Summer rates: Cottage room, $4.00 to $5.00 per week. Restaurant board, $7.00 per week. Hotel rooms, $5.00 up per week. Dining room a la carte. Baths, including attendant, 50c. No tipping. For booklet write G. W. TAPE, Medical Superintendent. Inquire 207 W. Third Street, Los Angeles.

Fairview Hot Springs
Not SWELL, but a quiet, cheerful, homelike, convenient, country place, with mud and mineral baths and treatment excelled by NONE.
City Office 701 O. T. Johnson Bldg. Home 5009 Main 1569

$10 PER WEEK Room and Board
The Famous **ARCADIA** Santa Monica By-the-Sea
Until July 1st, a limited number of rooms will be let at above prices.
Address A. D. Wright, Proprietor, Santa Monica.

EASTLAKE PARK—SULPHUR BATHS Warm Plunge 40x175. Hot Tub Baths. Natural Sulphur Water, best remedy for Rheumatism, Skin, Liver and Stomach Troubles. Tel. East 66. Ladies' department in connection. Take Eastlake, Downey Avenue or Pasadena car.

Elsinore HOT SPRINGS and Lake View Hotel the most picturesque place in California. Health-giving hot waters and mud bath the very best accomodations at reasonable prices. Write for circulars. C. S. Traphagen, prop

Where Shall I Go This Summer?
If you want information or booklets about **any** Summer Resort or **any** Hotel or **any** Steamship or Railroad Trip, fill out this blank and mail it to "The Information and Resort Bureau, Los Angeles Times," and you will be supplied immediately.
Resort Bureau Los Angeles Times—Please send me full information about
.....
.....
.....
SIGN HERE
NAME.....
STREET.....
Hotel and Resort Booklet and Information Blanks always on file at "The Times" Resort Bureau, corner First and Broadway.

WASHINGTON.

SMITH VEERS FOR CONDUIT.

Representative Now Willing to Compromise.

Proposes a Plan Which May Help Los Angeles.

His Act Looks Like Collapse of Opposition.

[BY DIRECT WIRE TO THE TIMES.]

WASHINGTON, June 18.—[Exclusive Dispatch.] "I am anxious to compromise on the right of way for Los Angeles from the Owens River," Said Representative Smith today. When asked for the basis upon which he was willing to compromise, he said: "I am willing for Los Angeles to have the easement over public lands which would become forfeit after five or ten years if not used for the purpose the city has in mind of building a conduit from the Owens River to Los Angeles. The easement is only the right of way the transcontinental railroads got and did not prevent them from selling bonds.

"The Los Angeles bonds will be issued on the city's credit and can be sold as easily on the basis of easement as not. If Congress gives Los Angeles a fee simple title to the right of way it can be used for any purpose whatsoever, and practically speaking can't be forfeited. This is important because the country through which it passes is capable of high development along agricultural and other lines.

PLAN INEXPENSIVE.

"Another point in favor of the easement plan is that, according to my ideas, it would cost the city nothing. The fee simple would cost the city $3000 for a 250-foot strip.

"Another provision ought to be inserted in the bill for the benefit of the cattle interests. There ought to be crossings over the proposed right of way for live stock at frequent intervals. Otherwise cattle can't range freely on account of the fence which the city doubtless will erect to protect its right of way."

Smith further says these are the principal points at compromise that he is willing to accept, but he hints darkly at there being a "joker" in the bill which is bad for the government. He refused today to say what this is, but declared he would call it to the attention of Flint and McLachlan.

SMITH EVASIVE.

Asked whether he would be willing to concede to Los Angeles any amount of water it wants, if the right-of-way feature is fixed to his satisfaction, Smith replied evasively that "this is not the proper time to consider that question."

It is believed he has conceded McLachlan's point that the question of water rights has nothing to do with the pending bill. This was one point Smith dwelt most strongly on last week. He was willing that the city should have water for domestic purposes, but not for irrigation.

His changed position on this matter has started a belief that his opposition will collapse altogether before long, as indicated in his desire for a compromise before McLachlan gets a hearing before the Public Land Committee.

PROVIDE FOR STREAMS.

The Senate Appropriations Committee today reinserted in the Sundry Civil bill a $200,000 appropriation for stream gauging in California and elsewhere. This was done at the request of Senators Perkins and Teller.

The item of $30,000 for marking the forest reserve boundaries would have been put in if anybody had called attention to it.

Senator Flint will offer this amendment to the bill on the Senate floor.

ADVANCE GILLETT'S BILL.

Senator Nelson today reported from the Judiciary Committee Representative Gillett's bill for holding terms of Federal Circuit and District courts at Eureka. The measure was amended by striking out the provision for Humboldt county to provide quarters for holding court until the United States has taken the initiative.

NEW LOAN PLAN.

[BY THE ASSOCIATED PRESS—P.M.]

SAN FRANCISCO, June 18.—The San Francisco Financial Committee, which is seeking to obtain for the banks of this city a ten-year deposit of $10,000,000 from the U. S. Treasury, was granted a hearing today before the Senate Committee on Finance.

The committee met with little encouragement in regard to its suggestion, but it was believed that some plan could be arranged whereby the same purpose might be accomplished. To that end Secretary Shaw will appear before the committee tomorrow in Washington.

It is believed that this conference will result in an arrangement whereby additional circulation may be obtained by the San Francisco banks for the period required to recover from the effects of the earthquake and fire.

BILLS TO COME.

QUICK ACTION NECESSARY.

[BY THE ASSOCIATED PRESS—P.M.]

WASHINGTON, June 18.—Of the fourteen appropriation bills which are required to run the government, but five have become laws. These are the Urgent Deficiency, the Pension, the Diplomatic and Consular and the Army bills.

The Indian Appropriation bill has been completed so far as Congress is concerned and only awaits the approval now of the President.

Six others have been passed by both houses and are now in conference. These are the Fortifications, the Legislative, Executive and Judicial, the Postoffice, the Military Academy and the District of Columbia.

The Agricultural Bill has passed the Senate and the Sundry Civil Bill will reach the Senate today. The only remaining bill, the General Deficiency, has not been compiled by the Appropriations Committee.

FIFTY-NINTH CONGRESS.

REGULAR SESSION.

[BY THE ASSOCIATED PRESS—P.M.]

WASHINGTON, June 18.—SENATE. After another day devoted largely to the Lake Erie and Ohio River Canal Bill, the Senate today passed that measure, with only eleven votes in the negative. In addition, several bills to which there was no objection received favorable action.

There also was further discussion between Senators Tillman and Hopkins over the resolution of the former for an investigation of the question of national bank contributions to political campaigns, which involved renewed reference to the failure of the Chicago National Bank.

The session of the Senate adjourned upon the official announcement of the death of Representative Lester of Georgia.

Speaking of the Chicago bank failure, Mr. Tillman charged that the Comptroller of the Currency had known for months before the failure that the bank had in effect loaned $15,000,000 to its president in violation of law. Senator Hopkins replied that Mr. Tillman had been misled by irresponsible Chicago men, and declared that the South Carolina Senator's "tirade" had proved another illustration of the fact that "a little learning is a dangerous thing."

No action was taken by the Senate.

The Senate today decided to insist upon its amendments to the Naval Appropriation Bill and to ask for further conference with the House.

The Senate Committee on Immigration today ordered a favorable report on the House bill making uniform the practice of courts throughout the country relative to naturalization.

The Senate today confirmed the nomination of J. A. G. Leishman of Philadelphia to be Ambassador to Turkey.

LATE MEMBER IS MOURNED.

HOUSE OF REPRESENTATIVES HONORS RUFUS LESTER.

Desk of Dead Statesman from Georgia Is Draped in Black and His Associates in Congress Adjourn as Mark of Respect — Tuesday and Wednesday Suspension Days.

[BY THE ASSOCIATED PRESS—A.M.]

WASHINGTON, June 18.—A black-draped desk in the hall of the House of Representatives today told the story of the passing of Rufus Lester, late Representative in Congress from the First Georgia District.

Rufus Lester.

Previous to any announcement, Mr. Wadsworth of New York asked unanimous consent, which was granted, that the Agricultural Bill, with Senate amendments, be recommitted to the Committee on Agriculture.

Mr. Payne of New York, by unanimous consent, then fixed Tuesday and Wednesday as suspension days instead of today, in view of the early adjournment of the House.

Mr. Bartlett of Georgia announced the death of his late colleague, stating that he had been a member of the House for nearly eighteen years. He offered the usual resolutions, which were agreed to.

As a further mark of respect the House then adjourned until tomorrow.

WASHINGTON BRIEFS.

Land Trials Postponed.

WASHINGTON, June 18.—Justice Gould, in Criminal Court No. 1, today, excused the June jury panel, announcing that there would be no more jury trials at this term. This postpones the trials growing out of the investigation of land deals in the West until fall.

President Makes Nominations.

WASHINGTON, June 18.—The President sent to the Senate today the following nominations:

Ambassador extraordinary and minister plenipotentiary to Turkey, John G. A. Leishman, Pennsylvania; to be placed on the retired list of the army with the rank of brigadier-general, Col. William R. Whitall, retired.

Leniency for Capt. Garst.

WASHINGTON, June 18.—Secretary Bonaparte has completed his review of the case of Capt. Perry Garst, U.S.N., and has approved the finding of the court-martial, with a modification of the sentence. The court sentenced Capt. Garst to suspension of duty for one year on half sea pay and the loss of five numbers for allowing the battleship Rhode Island to go aground. The Secretary reduced the suspension to six months.

Perry Heath Ordered Tests.

WASHINGTON, June 18.—When the trial of George E. Greene and W. D. Doremus was resumed today Gen. Michener, one of the incorporators of the Doremus Machine Company, was called to the stand by the defense. Gen. Michener reiterated a conversation which he said he had with Perry S. Heath, the First Assistant Postmaster-General, and testified that Mr. Heath ordered two machines to be tested under the authority of the department.

LAST APPEAL FOR DREYFUS.

CHARGE IS MADE THAT FATAL "D" WAS FORGED FROM "P."

French Captain's Attorney Pleads Case Before Supreme Court, in Paris, Alleging That Letter Introduced at Convicting Court Martial Referred to Someone Else.

[BY THE ASSOCIATED PRESS—P.M.]

PARIS, June 18.—The Palace of Justice was crowded today at the opening of the Supreme Court's public hearings of the Dreyfus case. Many women, including relatives of the former captain of artillery, were in court, but Dreyfus was not present.

Maitre Monnard, representing Dreyfus, summed up the results of his extended investigations showing the errors made at the Rennes court-martial.

The chief points were the incriminating letter stating that "D" was furnishing the Germans with valuable information, which contributed to the conviction of Dreyfus at Rennes, whereas it was now disclosed that the initial was "P" forged into a "D."

Another point was that the incriminating letters are now proved to have arrived after Dreyfus was serving sentence and it was established that one of the witnesses against Dreyfus at Rennes received considerable sums of money for his testimony.

Maitre Monnard argued against a further trial, saying that many of the witnesses were dead or had disappeared. Dreyfus, he added, did not ask for damages. He only desires the vindication of his honor as an officer and the official restoration of his name to the list of officers.

Pressman's Union in Convention.

PITTSBURGH, June 18.—The eighteenth annual convention of the International Pressmen's and Assistants' Union of North America opened here today with 250 delegates present from all parts of the country.

POLITICAL.

PARTY SAGES IN RALLY CRY.

Republicans Open Golden Jubilee Festivities.

President Sends His Regrets at Being Absent.

Members of the Old Guard Tell Campaign Tales.

[BY THE ASSOCIATED PRESS—P.M.]

PHILADELPHIA, June 18.—In the Historical Musical Fund Hall the formal celebration of the fiftieth anniversary of the Republican party was begun today.

Delegations from all sections of the country are here to participate in the golden jubilee, a feature of which is the presence of nearly two hundred aged men, veterans of the Republican party's first battle, fifty years ago, when John C. Fremont was nominated for the Presidency.

The celebration is under the auspices of the National League of Republican Clubs which is holding its annual convention in connection with the jubilee convention.

Mayor Weaver delivered the address of welcome.

A letter of regret was received by President Moore from the President, as follows:

PRESIDENT'S LETTER.

"I wish I could be with you at the golden jubilee convention of the Republican National League, but as that is impossible, will you convey to the delegates present my most hearty greetings and my earnest hope that the Republican League will have the same success in the future that it has had in the past and will be able to continue without check its work for good government?"

George B. Cortelyou, chairman of the Republican National Committee, sent the following:

"I regret that I shall be unable to attend the golden jubilee convention. Please convey to the convention my congratulations and best wishes for their prosperity. May they continue worthy to follow the standard of the great party whose principles and policies have been for over half a century among the greatest factors in our moral and material development."

The President's communication elicited enthusiasm and the convention decided to forward replies to him and Mr. Cortelyou.

OLD GUARD PRESENT.

Charles Foster of Lebanon, Pa., who voted for Fremont and today celebrated his seventy-sixth birthday, occupied a seat on the stage with others of the "Old Guard." He brought an original Fremont and Drayton flag, which he carried during the campaign.

Rev. George H. Ball, D.D., of Cayuga, N. Y., who sat in the convention which nominated Gen. Fremont, delivered the invocation opening for today's proceedings.

The day's celebration wound up with a mass-meeting at the Academy of Music tonight at which Secretary of the Treasury Shaw was the principal speaker.

The meeting was opened by J. Hampton Moore, president of the National Republican League, who presented Gov. Stokes of New York as the presiding officer.

The Governor delivered a short speech in which he felicitated the Republican party for its achievements. He was followed by Secretary Shaw.

PERKINS CLAIMS LEAD.

COUNTS CONTESTED DELEGATES.

[BY THE ASSOCIATED PRESS—P.M.]

DES MOINES, June 18.—The managers of Gov. Cummins's campaign, claim to date 753 instructed and incontested delegates including Scott and Delaware counties, where contesting delegates were selected but will not come to the State convention.

In addition they claim Wapello, Jasper and Jefferson, a total of sixty delegates, which are contested by Perkins, and have lodged a contest against the twenty-three delegates for Perkins from Des Moines county, and a protest against the Perkins representation from Chickasaw of eleven delegates, giving Cummins a total, including contested delegations, of 852 delegates. Gov. Cummins's managers give Perkins 531 delegates, of which ninety-two are uninstructed and they give Rathbun ninety delegates instructed.

The Sioux City Journal, Mr. Perkins's paper, claims for Mr. Perkins 724 delegates, and gives to Mr. Rathbun ninety, claiming that the total of these, or 813, are anti-Cummins delegates. It gives Gov. Cummins 711 delegates. The figures for Mr. Perkins include all the contested counties, and in addition the total delegation from Dubuque county, where one-half have signed an agreement to vote for Gov. Cummins.

LUMPKINS AGAINST TILLMAN.

[BY THE ASSOCIATED PRESS—P.M.]

COLUMBIA (S. C.) June 18.—Col. Lumpkins today entered the campaign for United States Senate against Senator Tillman. Dispensary is the main issue in the Gubernatorial race.

DENVER OFFICER KILLED.

Negro Shoots Policeman Who Had Placed Him Under Arrest in African Colony.

[BY THE ASSOCIATED PRESS—P.M.]

DENVER, June 19.—Police Officer Spellman was shot and killed by a negro whom he had placed under arrest about 12:30 o'clock this morning.

The shooting occurred on Arapahoe street, between Eighteenth and Nineteenth, a district inhabited largely by negroes.

MASTERS ELECT OFFICERS.

Delegates from Many Grand Councils Meet in Boston for Ninth Triennial Session.

[BY THE ASSOCIATED PRESS—P.M.]

BOSTON, June 18.—Nearly every affiliated Grand Council in the country was represented at the ninth triennial session of the Grand Council of Royal and Select Masters of the United States which convened in this city today. General Grand Master Andrew M. Swanstrom of St. Paul presided at the opening of the General Grand Council, and delivered his triennial address. Rev. W. Perry Bush of Chelsea was appointed General Grand Chaplain and John T. Kimball of Boston was appointed General Grand Secretary. There are now twenty-seven constituent Grand Councils, of which twenty-six were represented.

Officers were elected as follows:

General grand master, Henry C. Larrabee, Baltimore; general grand deputy master, Graff M. Acklin, Toledo, O.; general grand principal conductor, J. W. B. Blake, Boston; grand treasurer, Charles P. Keaton, Montpelier, Vt.; general grand recorder, Henry W. Mordhurst, Fort Wayne, Ind.; general grand captain of the guard, E. Wellington, Ellsworth, Kan.; general grand conductor of the council, George A. Newell, Medina, N. Y.; general grand marshal, William F. Cleveland, Harlan, Iowa; general grand steward, Fay Hempstead, Little Rock, Ark.

The Grand Council adjourned after voting that the next triennial council would be held at the place determined upon by the Royal Arch Masons for their next triennial convention.

The thirty-third triennial convention of the General Grand Royal Arch Chapter of the United States will open tomorrow.

INSURANCE MEN GET ULTIMATUM.

WILL BE EJECTED FROM STATE UNLESS THEY PAY UP.

California Threatening Ruin to Thirty Companies Unless They Comply With the Law, Relative to San Francisco Losses—Nevada Regards Hartford Concerns Latest Reply as Evasive.

[BY THE ASSOCIATED PRESS—A.M.]

CARSON CITY (Nev.) June 18.—The message sent by Insurance Commissioner Davis to the National Fire Insurance Company of Hartford, calling upon the company to pay its San Francisco losses in full, elicited the following reply from the company:

"This company is able to pay all its San Francisco losses in full, and has over half a million net surplus beside. Any report to the contrary is a malicious falsehood."

Commissioner Davis replied as follows:

"I regard your answer as evasive. Will you or will you not pay your San Francisco losses on a basis of 100 cents on the dollar?"

WOLF'S ULTIMATUM.

[BY THE ASSOCIATED PRESS—A.M.]

SAN FRANCISCO, June 18.—State Insurance Commissioner Wolf declares that he will eject between twenty and thirty fire insurance companies from the State unless they comply with the law requiring them to furnish him with lists of all their San Francisco policies, or give extensions of time for the filing of losses. Not only will the companies ignoring the commissioner's demand have their certificates of authority revoked, but their bonds of $2000 will be declared forfeited.

But this will be merely the beginning of the punishment of the erring companies, according to Commissioner Wolf. He says that facts of the companies' actions in this State will be placed before every chamber of commerce in the United States, before every prominent organization of business men, and in the hands of the American press.

"Those companies which have signed the stipulation," said Mr. Wolf today, "or have filed their lists of policy holders, have now complied with the law. Those who have not done so will have to leave the State of California. If the law is good—and I have no reason to think otherwise—I intend to enforce it to the limit. Two penalties are provided for in the statute, and the companies who have not met my demand will have their certificates of authority revoked, and will sacrifice their $2000 bonds."

NOBLES STAND PAT ON LANDS.

AUTOCRATS INFORM CZAR THEY WILL FIGHT DISTRIBUTION.

Address to Throne Contains Honeyed Words for Peasant "Brothers," but Declares This Is Most Dangerous Period in Thousand Years for Any Change to Be Made.

[BY THE ASSOCIATED PRESS—P.M.]

ST. PETERSBURG, June 18.—The position of the Russian nobility is made manifest in the address to the throne adopted by the Nobles' Congress recently in session here and now published for the first time.

While it contains honeyed words of solicitude for the peasants as "brothers" it does not yield an iota on the question of the distribution of land.

It characterizes the present as the most dangerous moment for Russia in a thousand years of her history, not on account of her foes, but owing to her internal enemies "who are seeking to seize the supreme power by blinding the people with false promises and deluding the peasants with dreams of free lands."

Twenty-six interpellations were presented today. One of them was on the subject of the recent death sentences at Riga and in order to prevent the shifting of the responsibility it was ordered to be presented both to the Minister of War and the Minister of the Interior.

AFTER MASSACRE, FUNERALS.

[BY THE ASSOCIATED PRESS—P.M.]

ST. PETERSBURG, June 19, 2:45 a.m.—A dispatch from Bialystok to the Associated Press dated at 8 o'clock last evening, but delayed by the censor, says:

"The day passed without any important renewal of disorders. Pillaging and attacks on Jews have ceased in isolated cases.

"The troops apparently are in full control of the situation but the small bands of armed revolutionists are still making a fight against the troops, firing occasional shots but without casualties.

"Funerals have proceeded throughout the day without even the procession being escorted from the hospital to the cemetery outside the town by a detachment of troops.

"A force of Cossacks and dragoons, with horses saddled, stand constantly at the entrance of the police headquarters, in instant readiness to sally forth.

"Normal life is being resumed in Bialystok. A few stores have been opened, provisions have arrived and a few cabs are appearing in the streets.

"The commission from the lower house in Parliament, in returning to their hotel this afternoon, found their way blocked by a crowd of Jews and orthodox Christians, wishing to relate piteous stories."

PEASANTS MOB POLICE.

[BY THE ASSOCIATED PRESS—P.M.]

YURIEV POLSKY (Province of Kostronma, Russia,) June 18.—In consequence of the interference of the police with a meeting of peasants in a tavern here last evening, an immense crowd gathered and drove the police and guards into their barracks. The mob paraded the streets all night, carrying red flags and singing revolutionary songs.

KAISER WILL NOT MEET CZAR.

[BY THE ASSOCIATED PRESS—P.M.]

COLOGNE, June 18.—The Gazette today prints an inspired Berlin dispatch denying that Emperor William will meet the Emperor of Russia this year after the conclusion of the former's Norway trip.

POLICE SERGEANT KILLED.

[BY THE ASSOCIATED PRESS—P.M.]

WARSAW, June 18.—Last evening in the suburb of Praga, Police Sergeant Hobtz was killed by six unknown men. His wife, who tried to protect him, was also killed.

REVOLUTION BECOMES SERIOUS.

RIO JANEIRO, June 18.—The situation in the State of Mattogrosso is becoming serious. It is rumored that the revolutionists are marching on Cuyada, the State capital.

SUNSET

New Exchange at Glendale

Residents of Glendale, Tropico and Hollywood may now enjoy Sunset Service at 5 cents a day. Free Los Angeles connections. Telephone Contract Dept., Main 47. SUNSET T. & T. CO.

We Allow

2 per cent. interest on Daily Balances of checking accounts.

Merchants Trust Company
Capital $150,000.00
209-211 S. Broadway

CAPITOL FLOUR

You might be skillful enough to make good cake without CAPITOL FLOUR — but you can never make the BEST — that's certain.

Unreservedly guaranteed.

CAPITOL MILLING COMPANY

Useful Gifts of Silver

Beautiful and appropriate Wedding Gifts, of solid and triple plate silverware are shown in great variety at this store. Gorham, Wallace and other noted silversmiths are represented.

Triple plated Teaspoons, floral or Troy pattern, per doz., $4.00.

Dessert Spoons or Forks, per doz., $6.50.

Tablespoons or Forks, per doz., $7.50.

J. Abramson
Jeweler and Silversmith
138 South Spring St.

HURLSTON TWO AN ARROW STYLE
CLUPECO SHRUNK QUARTER SIZES
15 CENTS EACH; 2 FOR 25 CENTS
CLUETT, PEABODY & CO.
MAKERS OF CLUETT AND ARROW SHIRTS

THE Keeley Cure
1022 SOUTH FLOWER HOME 'PHONE 562

Thousands have been cured of the liquor habit by the Keeley Cure. Let the Keeley save you. A simple, easy treatment, given with every convenience and comfort. Investigation invited.

Isn't it just barely possible coffee hurts you? Try

POSTUM

10 days in its place and MAKE SURE.

Get the little book, "The Road to Wellville," in pkgs.

MAKE HIM PROVE IT

MR. LONG CLAIMS THAT THE

Frank B. Long

PIANO IS "UNEQUALED" IN TONE.

...THE QUALITY STORE...

Comfortable.. Summer Suits

Two-piece suits and dressy light weight suits in summer's coolest colors—all the popular natty effects. Every garment of "M. & B." goodness and honesty of price—which means the best of hand-tailoring and perfect fitting.

$12, $15, $18, $20, Up to $25

Straw Hats and Panamas

That Will Keep Your Head Cool These Hot Days

An elegant line of Outing or Negligee shirts for hot weather. Neckwear appropriate.

Mullen & Bluett Clothing Co.
Corner Spring & First Streets

Hot Enough

For thin waists, and these cut prices are thinner than the waists

$2.50 Lawn Waists, plain tailored, some trimmed — with short sleeves, Japanese crepes in white. Sale price, $1.50.

$3.50 Trimmed Lawns, dotted swisses, brocades, short and long sleeves. Sale price, $2.00.

$4.00 and $5.00 Lawns — pretty models, lace trimmed, short sleeves. Sale price, $2.50.

$6.50 and $8.00 Waists, different patterns of novelty goods—lace yokes; also embroidered mulls; insertion trimmed; short sleeves. Sale price, $3.50.

Extra Special

Machin's Cool Shirt Waist Suit

Reduced to $12.50

The fabrics consist of fancy colored cotton and linen suitings, plain white, plain colors and fancy Japanese cotton crepe, plain union linen; also a line of fancy white cotton suitings. These can be made to measure in our regular pleated and paneled models, worth $17.50 to $18.50.

Phenomenal Neckwear Sale

This is positively the best bargain ever offered in fine new neckwear, and the original prices ranged up to $2.00. One whole table of them, and hardly two alike. Lace embroidered; insertion, the latest; chief Linen, embroidered, and many other beautiful fabrics. One look will convince you of their values.

Best Line of Belts Ever shown in Los Angeles at Lowest Prices—Come See for Yourself

Machin Shirt Company
High Grade Shirt Makers 124 S. Spring

The World's Best $3.50 and $4.00 Shoes

For Men and Women

Walk-Overs

DISTINCTION—"That element of style which appeals to man's fancy."

COMFORT—"The arbiter of enjoyment."

QUALITY—"The attribute to satisfaction."

These are prominent Walkover features that have built a Walkover reputation around the world.

The reputation is still growing.

You'll understand WHY if you wear Walkovers this summer. Swell styles in men's shoes and oxfords—all leathers—$3.50 and $4.

Mail orders carefully filled

WALK-OVER STORES
111 S. Spring St. and Corner Fourth and Spring
F. P. WRIGHT & SONS, Props. J. F. BUCKLEY, Manager

Earthquake Makes a City

Within twenty-four hours after the burning of San Francisco every avenue of commerce was throbbing with new life in Oakland.

Hundreds of new factory sites sold.
Thousands of permanent homes secured.
Millions of dollars put in real estate.
First of all to feel the great wave of prosperity was land's greatest newspaper—

THE TRIBUNE

Only seven-day paper in Oakland.
Exclusive Associated Press service.
Carries more display and classified advertising than Oakland papers combined.
Reaches all towns within 150 miles' radius.

Use the Tribune. Get Results.

LABOR.

EW IS HELD FOR SHOOTING.

Board National City and Make Arrests.

and Three Men Charged With Murder.

Firearms and Ammunition Found in Concealment.

(BY THE ASSOCIATED PRESS—P.M.)

SAN FRANCISCO, June 18.—Four men are under arrest and charged at the Harrison-street Police Station, with being accessory to the killing of Walter Welliver of the Sailors' Union. Police officers last night as he, with several other members of the union were assaulting the steamer National City in a launch for the purpose of inducing the non-union crew to desert the vessel.

Those accused of the murder are Orlando Hammer, Jas. B. Hubbard and Daniel T. Cahill and Frank Mar-

Arrests were made after an all night search on the bay by the police and crew of the National City, which immediately after the shooting was towed from her moorings at the foot of Folsom street to Hunter's Point. The wounding officers were all armed with rifles and were prepared for any emergency that might have been made.

WEAPONS ON BOARD.

The men on the National City were found to have large numbers of weapons and plenty of ammunition in their possession, but they permitted the police to go aboard. They did not raise any resistance until the police detectives attempted handcuffs upon the wrists of Orlando Hammer, Jas. B. Hubbard and Daniel T. Cahill and Frank Mar-

Captain Fredrickson, who was acting in command of the National City, took no part in the shooting and was taken from the boat. He was found in the police quarters of his own vessel, however, and made an unsuccessful effort to communicate with the police boat.

Captain Bird, of the launch which carried the union sailors to the National City last night, declares that the shots were fired upon were entirely unprovoked and made no hostile move after the men on the National City opened fire on them.

The shooting has created a tremendous excitement on the water front, but seems to have had no appreciable effect on the labor situation.

PROFITS OFFERED.

COTTON MILLERS ACT.

(BY THE ASSOCIATED PRESS—P.M.)

FALL RIVER, (Mass.) June 18.—The Cotton Manufacturers' Association of Fall River, representing practically all of the cotton-mill interests in this city, has in a letter to the Textile Council made public today, offered to meet the mill operatives a wage based of not less than

The offer was made in response to a request from the Textile Council that the Fall River wage paid before the reduction of 12½ per cent. in 1904 be restored.

WORKMEN CRUSHED.

BY FALLING WALLS.

(BY THE ASSOCIATED PRESS—A.M.)

SAN FRANCISCO, June 18.—John Papa and G. Papa were injured, one fatally, by the collapse of a wall on the corner of California and Stockton streets today.

The two carpenters engaged in tearing down a one-story frame structure, of which a burned building, had just swept away the outer wall of the structure, but a firewall was still standing.

The workmen were at work when, without warning, the tons of brick in the wall came toppling down on the unfinished frame structure.

Papa's skull was fractured and he is in a critical condition. Papa sustained injuries about the head and

Another workman named Albert Pivie was severely injured today by a wall falling at Jackson street and Grant avenue. He was caught beneath falling timbers and his hip crushed.

COAL MINES RESUME.

CRESCENT CITY, June 18.—A majority of the soft coal mines shut down in Missouri, Kansas, Indian Territory and Arkansas resumed operations this afternoon under the agreement recently reached by the miners and operators. A revolt in one district, U. M. W. composed of Indian Territory and Arkansas, is threatened as eight local unions in the district of Hartford, Ark., will not sign the scale.

GENERAL WALK-OUT.

SEATTLE, June 18.—At the convention of the twenty-three of the twenty-four locals of the State held yesterday, the shingle weavers of Seattle decided that unless there is a settlement of the strike which has been on at Ballard for the past three days there will be a general walk-out Thursday. The proposed action will possibly involve 10,000 men. Officials of the shingle mills bureau declare that they do not believe a general walk-out is possible.

TO GO INTO POLITICS.

DENVER, June 18.—The Central Labor Union decided yesterday to take steps for going into politics and to this end to the organization of a national labor party. The action is in line with the recommendations of Samuel Gompers of the American Federation of Labor, several months ago advising the unions to go into politics. The Executive Committee of the central body was instructed to prepare a plan for independent political action and submit it within thirty days.

GRABBING CHARGED.

(BY THE ASSOCIATED PRESS.)

ATLANTA, (Ga.) June 18.—T. Edward Hardwick, a former member of the St. Louis House of Delegates, was placed under arrest on the charge of perjury in connection with the passage of the Suburban Street Railway franchise. Following this trial, Albert Kaufman will be tried on a charge of bribery growing out of the passage of the lighting bill in St. Louis.

UNCLE BURIED.

OYSTER BAY, (L. I.) June 18.—The funeral for the late Robert Barnhill, uncle of the President, was held at the summer home, Lotus Lodge, this afternoon. Mr. Roosevelt was detained in Washington and was unable to attend.

Cut Glass

Visit our Crystal Room—the finest on the Pacific Coast.

Let us show the splendid bargains we are showing in cut glass for $5.00.

S. Nordlinger & Sons Gold and Silversmiths Established 1868

323 S. Spring Street

Correspondence Stationery

People who are going away for the summer will want to take along a supply of paper and envelopes. There is no better shop at which to buy it. Watch the windows for special prices.

FORD SMITH & LITTLE CO.
No. 313 SOUTH BROADWAY

No End of Pains

We take no end of them for you.
We save you no end of them.
We give you superior coal and service.

Diamond Coal Company
235 West Third Street
Ex. 315-Phones-Ex. 315

STOLEN CHILD IS RECOVERED.

PHILADELPHIA KIDNAPER TAKEN BY CLEVER RUSE.

Police Announce That Search Is Abandoned, Then Pounce Upon Thief When He Ventures from House — Frederick Muth, Aged Seven, Has Thrilling Experience.

(BY THE ASSOCIATED PRESS—A.M.)

PHILADELPHIA, June 18.—Little Frederick Muth, who was kidnaped from school on Tuesday last, was recovered from his captor in a sensational manner this afternoon.

For several days the identity of the kidnaper has been known to the police, but despite the efforts of 400 men who have been working on the case, he was not located until today.

Accompanied by one of his men, Chief of Detectives Donaghy went to No. 426 North Sixty-second street in West Philadelphia, and there found Joseph Kean with his captive.

Kean attempted to escape, and was shot at by the detectives. The bullets missed their aim, but Kean surrendered and was taken to police headquarters.

The kidnaper, who is 47 years old, is described as a former stock broker who had recently been a real estate agent.

He has a wife and three children, and it is believed that his desperate financial situation drove him to his crime.

FIVE TOHUSAND DEMANDED.

In communications to the father of the child he demanded $5000 for the boy's return, and in a letter written on Friday declared he would kill the child and himself if the money was not forthcoming. Kean's terms were acceded to in a "personal" inserted in all of the Saturday papers.

Then in a subsequent letter, Kean proposed new terms, and these were likewise accepted and another "personal" inserted yesterday. Meanwhile misleading reports have been given to the public in order to serve their purpose.

The boy, who is only 7 years of age, was apparently unharmed, except that he bore evidence of suffering from hunger and exposure. When the kidnaper and his victim were brought before Superintendent of Police Taylor the boy still had in his hand the school books he had when he was enticed from school by a decoy note purporting to be from his mother.

CLEVER RUSE OF POLICE.

The house in which they were found is an unoccupied dwelling on the outskirts of the city.

The capture was primarily due to the publication in today's newspapers that the police had abandoned the search for the kidnaped boy. This threw Kean off his guard and he ventured outside the house.

Detective Blair, who was watching the house, pounced on him and succeeded in forcing a confession from him.

When the boy was found in the house he was dirty, not having been washed since last Tuesday. He said he had been kept constantly in the house, had been given bread and milk to eat, and was not mistreated. Kean was locked up and the boy was taken to the home of his parents.

THREE DIE EATING SAUSAGE.

LITTLE ROCK (Ark.) June 18.—J. B. Baremore, a farmer residing near Fort Smith, and two of his children died today of ptomaine poisoning. A daughter aged 7, years, is at the point of death. They had eaten sausage purchased from a street lunch stand.

JAPANESE TO REFORM ARMY.

TOKIO, June 18.—An army reform commission has been appointed consisting of the Ministers of War, Instruction and State, to remedy defects in the army disclosed by the war with Russia.

Grape-Nuts

A FOOD FOR **BRAINS**

A Charming Breakfast Dish.

Find and read "The Road to Wellville" in pkgs.

Free Deliveries

To all beaches and towns on the line of the Los Angeles interurban railroads. It's handy to telephone this summer and let us deliver what you want.

BOTH PHONES EXCHANGE 337

The Broadway Department Store

BROADWAY, COR. FOURTH. LOS ANGELES. ARTHUR LETTS, PROPRIETOR

Our Restaurant

Is a cool place to lunch. The "best coffee in the city." But it's the goodness of the entire menu and service that brings many here to lunch every day. Afternoons, ice cream and cake, 10c, fourth floor.

Department Managers' Sale

Women's Hats 25c

Values to $1.98

About one hundred of them. They are all hand made over wire frames, of good straw braids. The new shapes, including sailor effects. Trimmed with feathers, quills and ribbons in many tasty ways. Colors are navy, red, black, green, gray, purple, brown and a big assortment of fine combinations. An opportunity not to be ignored. For the Department Managers' Sale, including many that were $1.98 earlier, today, on the second floor, each, 25c.

For Girls---$2.48 Wash Dresses $2.25

Girls' wash dresses made of gingham, fine percale and chambray. Full blouse waists. Trimmed in white pique and fancy wash braid. Full plaited skirts with deep hem. Regular $2.48 values. Today, on the second floor, each, $2.25.

Printing Out Paper 20 Per Cent. Off

Here's good news for photographers. Until next Saturday night we will sell Cyko and Argo developing papers, the kind that print at night, at 20 per cent. off list price. Photograph department, third floor.

$1.50 Dress Net 45c

A Tuscan dress net in black only; 45 inches wide and half silk. It's a very firm mesh; $1.50 value, today, aisle 1, yard, 45c.

Wash Stocks 25c

An opportunity to buy 35c and 49c values and save from 10c to 24c on each one. A Department Managers' Sale value. Plain white, or white grounds with pretty color combinations; 35c and 49c values, 25c today, aisle 2.

Embroidery 5c

Including edges and insertions. Widths up to 5 inches. Good many 10c values. Pretty, well worked patterns on cambric and nainsook.

The Department Managers' Sale is winning us more prestige. Share this value today at 5c yard. Aisle 2. Size 16x24; it's a good damask tray cloth; full third underpriced. Rear aisle 2.

Tray Cloth 10c

Size 16x24; it's a good damask tray cloth; full third underpriced. Rear aisle 2.

Pillow Tops 59c

Tapestry pillow tops, sizes 20x20, in a variety of different designs; 60c value. Today, 59c. Rear aisle 2.

White Beans 7 lbs. 25c

Fancy Lady Washington white beans. Other savings from the grocery store, fourth floor.

BORAX SOAP, 7 BARS 25c. 20-Mule Team Brand.
BORAX 8c PKG. Full lb. pkgs.
ALPHA SALAD DRESSING 16c Large Bottle.
PURE VANILLA EXTRACT 2 OZ. Bottle 13c.

New Interesting Features Today

With renewed activity in every section the Department Managers' Sale is proving itself to be an occasion of great economical importance. Each manager is putting forth every effort to outdo the others as the final day approaches. Some of the savings you can make here—tables and counters full of others. It will more than pay you to visit the store today.

A Summer Store of Savings

The Broadway Department Store's policy of "Prices Everlastingly the Lowest," on the articles you want most, has never been emphasized more strongly than during this Department Managers' Sale. Underprices on summer things. Unusual opportunities in every section. The throbbing business of every day, your appreciation is the best testimonial as to the importance of the event. Interest will be high Today — many, many summer items we haven't had room to mention in this advertisement, are ready at remarkably low prices. White waists, straw hats, dainty wash materials, summer ribbons, neckwear, shoes.

Shop Mornings

It's the keynote of comfort. Form the habit. Starting July 7th, until September 15th, the store will close at 12:30 every Saturday instead of Thursday afternoons as heretofore.

Cream Sicilian 19c a Yard

As Long as It Lasts 8 to 9 A. M. Today

No phone or mail orders, none exchanged and we can't sell more than 10 yards to each customer. It won't last long as there's only about 200 yards of it. Slightly damaged. If perfect it would be low priced at 69c a yard. Hurry, if you'd share it, this morning, aisle 5, 8 to 9 a.m., 19c yard. Remember these goods are tender.

"Light wool weaves for summer skirts" is the cry now, and light wool weaves are here in the pretty grays women want. A beautiful assortment at $1.48 a yard that's an especially low price; hard weaves, light, cool and comfortable; and we'll have a man tailor make you a nobby skirt, from any of these $1.48 materials you choose, for $7.48. That's another specially low price.

89c Mohair at 49c

Including some 98c materials; 52 ins. wide, lustrous finish. We can recommend them for service; they don't catch the dust. Good range of colors and black. The black aisle 5, the colors aisle 4. Today 49c a yard.

$1.48 Panama at 89c

And vicuna cloths, most wanted weaves of the season; plain and the invisible shepherd and shadow checks; good colors and the right weight for summer Eton jacket suits and skirts; 50 inches wide; $1.49 values. Today, aisle 4, a yard, 89c.

50c Wash Silks at 28c

Imported Japanese wash silks. Pretty corded weaves. Every wanted color and cream. Kind of silk women are asking for more and more as the weather grows more summery. They will launder perfectly. They make such dainty waists and children's dresses; 50c values, today, aisle 5, for 28c a yard.

Black Peau de Soie 79c

It's a $1.25 value; a good weight, soft velvet finish and a deep rich black, guaranteed not to cut or break; for suits and skirts and coats; 34 inches wide. Today 79c a yard, aisle 5.

Taffeta 16c 8 to 9 A. M.

A good deal of it is 50c value, and the quantity is limited. So many will come after it that it may not last the hour. Most all colors and white and black. Today, as long as it lasts, 8 to 9 a.m., aisle 5, 16c yard.

40c Ribbon at 25c

Messaline 5 Inches Wide

There's a good assortment of colors; it's a soft, lustrous finish that's in such general demand. Today, aisle 1, yard, 25c.

We like to sell ribbons under price. We know you like to save money buying them. We like to have a big variety of the ribbons you want to choose from. Customers tell us that the biggest variety and the prettiest ribbons in Los Angeles are here. All at Broadway prices. The Department Managers' Sale has made many exceptional values. All bows tied free.

10 Yards Ribbon 15c

Satin taffeta baby ribbon; good assortment of colors, including black; 25c value. 10 yards today, 15c. Aisle 1.

Ribbon 25c Yard

High grade satin taffeta 3 and 4 inches wide; good assortment of colors, medium weight; 30c and 40c values. Today, aisle 1, yard, 25c.

For Children—50c Wash Dresses 25c

Children's wash dresses, made of percale and gingham; both dark and light colors. Mother Hubbard styles. Yokes trimmed with finishing braid and embroidery. Sizes 1 to 4 years. Regular 50c values. Today, on the second floor, 25c.

Dainty Cottons

At daintier prices. The Department Managers' Sale is spelling savings ever so many are taking advantage of to buy material for prettier summer waists, dresses and children's wear. It's doing more than that—it's putting more women in touch with the broadness of the variety, the lowness of the prices that all our wash goods are marked. It's giving them an insight into why The Broadway is a good store at which to do all their buying.

35c Sicilian at 20c

It's a cream cotton Sicilian; soft mercerized and 30 inches wide. Today, third floor, 20c a yard.

25c Eolienne 19c

Dainty, summery cotton stuff in pink, gray, navy, white, brown, tan and green. 25c value, third floor, today, at 19c.

15c Batiste at 10c

30-inch figured batiste; white grounds only; third floor, 10c a yard.

15c Royal Linon at 10c

White, looks like linen; third floor, 10c a yard.

Silk Persian Lawn 17 1-2c

A 29c value, pretty as silk; third floor, 17 1-2c.

White Nainsook 10c Yard

36-inch and 40-inch; third floor, 10c a yard.

Fun for "Fourth"

Get your fireworks now. The San Francisco fire destroyed a great quantity of fireworks, the supply is short and may lead to an absolute scarcity of certain kinds later and higher prices.

A CAR LOAD OF FIRE WORKS

The largest shipment ever sent to a single firm west of Chicago, at

Broadway Department Store's "Fire Works Bazaar"

312 SO. BROADWAY

Next to the Bradbury building. All sorts and kinds, from firecrackers to beautiful pin wheels and sky rockets. All at Broadway prices.

A specially good set

90 PIECES FOR 98c

Packed safely in a good box. At a slight extra cost we can ship it so that you can order by mail.

For Insomnia

there is immediate and permanent relief in the wonderful liquid-food

ANHEUSER-BUSCH'S

Malt-Nutrine

taken just before retiring. Hops are Nature's own sedative and not only soothe but build up the nerves. The predigested Barley-Malt renews exhausted tissue, and restores the body to perfect, physical health.

Malt-Nutrine is a liquid-food, not a drug, and may be used continuously without danger of forming a habit.

Sold by all Druggists and Grocers.

Prepared by

Anheuser-Busch Brewing Ass'n
St. Louis, U. S. A.

The soda cracker is an ideal food. Uneeda Biscuit are the ideal soda crackers. Indeed, the

Only

soda crackers rightly made in the first place, rightly protected first, last and all the time.

5¢ *In a dust tight, moisture proof package.*

NATIONAL BISCUIT COMPANY

FREE CAR TICKETS — SPECIAL SALE OF LOTS — FREE CAR TICKETS

Alhambra Park Tract

MAGNIFICENT boulevard—HIDALGO AVENUE, Alhambra; like Orange Grove Avenue. Today you can buy lots at bedrock prices. Do not miss to see it. Get free tickets at 312 Merchants' Trust Building. On account of the valuable, beautiful improvements these lots will go up to high values. 85c gas; 7c car fare; 30 minutes ride; go and see.

FREE CAR TICKETS

T. Wiesendanger

312 Merchants Trust Bldg. 207 S. Broadway

FREE CAR TICKETS

The Bulletin

OF SAN FRANCISCO

Delivered by carrier daily and Sunday

...65c Per Month...

If you have anything to advertise it will be promptly attended to.

Los Angeles Office, 116 S. Broadway

M. GEORGE, Representative

PHONES: Home 3333, Sunset Main 3331

STOP washing your hair and use Dr. Herron's Hair Restorer—full directions on bottle—one year's treatment 50c at all Sun Drug Stores.

IVERS & POND PIANOS Sole Agents

J. B. BROWN MUSIC CO., 48 South Broadway

SUDDEN TURN OF MEMORY.

Roland Asked to Explain to District Attorney.

Strange Change of Heart Means a Sequel.

Something More Brewing in Hazard Case.

To explain why he first caused the arrest of the alleged traducer of his daughter, and then flopped over with an affidavit calculated to set her free, H. M. Roland was taken before the District Attorney yesterday.

Roland's sensational arrest on the charge of having perjured himself by first declaring his daughter to be 15 years of age, and hence under the age of consent, and then to swear in an affidavit that she was 16 at the time of her shocking relations with Hazard, was told of in Sunday's Times.

The Hazard case is one of the most sensational to be tried here for a long time. He was a man of a fearful reputation. Arrested on a charge of rape in relation to this Roland girl, alleged to be under age, he was convicted. During the period between his preliminary examination and trial, the girl went down on the fated S. S. Valencia.

Roland, the girl's father, was fierce for Hazard's arrest, all the time, but last week came out with an affidavit saying that he had testified falsely at the trial by mistake. He said his daughter was of full age of consent at the time of her relations with Hazard; so he could not be prosecuted.

He was demanded yesterday to account for this sudden change of heart, being confronted by his own affidavit in the District Attorney's office.

All he could say was that he had testified in the first place from family records, and afterward discovered them to be wrong—Hazard's detectives convinced him.

CHANGE OF MEMORY.

It seems that his memory was changed by the efforts of Hazard's detectives. He said so in the interview with the District Attorney; his statement was supported by affidavits of the detectives themselves.

Roland was asked why it was that he had not communicated with the District Attorney if he found that he had been mistaken in swearing that his daughter was 15 years old. He said the detectives employed by Hazard told him it wasn't necessary, and that he would only be wasting railroad fare.

They told him they would "fix up" his mistaken testimony with the judge and court.

In the course of a long jumbled, rambling statement, he apparently attempted to still stick to his last story—that the girl was of full legal age.

Among the affidavits was one of the girl in a perfectly nude condition. Some photographer made affidavit that he took it at her own request. One of the detectives swore that Roland told him this photograph was one of the reasons he at first swore against Hazard. He claimed Hazard had patched two pictures together—some other girl's body and his daughter's face, to make this evil one.

GOES BACK AGAIN.

Roland went back on this statement yesterday and said he was not influenced by it. He said that he didn't believe that his daughter was of the age of consent until these detectives came to see him. They told him they had been to see some people named Gridley in Kansas, guardians of his first wife, and they told the detectives, so the latter told Roland, that the girl ought to be 16.

Roland bewailed his lot in having made the mistake, and said he knows that now he will probably go to the penitentiary.

There will surely be some hot sequel to this flop of Roland's. Both the District Attorney and Hazard's lawyers save something brewing.

Hazard's motion for a new trial will be argued in a few days.

BLOODY CLOTHING FOUND.

POLICE INVESTIGATE MYSTERY.

[BY THE ASSOCIATED PRESS—A.M.]

SAN QUENTIN, June 18.—Two blood-stained shirts, one a negligee, torn to ribbons, and the other an undershirt with knife cuts across the part covering the abdomen and shoulders, were found lying on the old railroad wharf at San Quentin last night.

There is a blood stain leading from the boat steps to the rocky roadway in front of the Point House, fifty yards distant. In front of the Point House blood stains are plentiful on the rocks, showing that a struggle took place on the road there.

The police are now investigating the case.

TRAP OF EMPTY CANS.

Alleged Lard Burglar Tries to Make Haul, Whole Lot Falls, and Policeman Gets Him.

When the police captured Manuel Hernandez last night in an alleged attempt to burglarize the grocery store of Joseph Sava, No. 700 New High street, they effectually put a sudden end to a prospective outing of several Mexicans.

All the members of the party had been instructed to procure certain provisions and cooking utensils for the trip, and to Hernandez's lot fell the task of supplying lard.

Saturday night the Sava store was burglarized of a can of lard, and the proprietor, after notifying the police yesterday, arranged a trap in the hope that the marauder might return. His anticipations were realized about 8:30 o'clock last night, when Hernandez entered the store, it is alleged, and reaching high up where a quantity of lard cans were suspended, attempted to get away with one. The cans, however, were empty and had been fastened together, being so arranged that the slightest touch dropped all.

The noise was deafening, and while the alleged burglar was trying to make a hurried exit through the front door he was stopped by Sava and Patrolman Banks. Occupants of houses for some distance around were aroused by the noise, and there was excitement.

Hernandez was locked up in the City Jail on the charge of suspicion.

"TRUSTY" HANGS HIMSELF.

Thomas Karnes, Young Man, Ends His Days With Strap in Cell at the City Jail.

In a fit of despondency Thomas Karnes, head "trusty" in the City Jail, committed suicide yesterday morning between 6 and 7 o'clock by hanging himself to one of the steel bars of his cell with a leather strap. After four months of exceptionally good behavior, and with but twenty days more to serve, Karnes managed to escape Sunday morning. This did him little good, for at 11 o'clock Sunday night he was recaptured and put in a solitary cell.

Karnes was arrested and charged with obtaining goods under false pretenses a little more than four months ago. He pleaded guilty and was sentenced to serve 150 days in the City Jail. From the first the jailers liked the young man, who had just turned his thirtieth birthday, and was intelligent. He rapidly rose in the estimation of the officers and finally was made head trusty.

Karnes's breakfast was servedto him in the cell yesterday morning, and an hour later, when one of the jailers was making his rounds, he discovered the man hanging dead. The body was removed to Pierce Brothers' morgue, where an inquest was held and a verdict of suicide returned. The police are endeavoring to locate the man's parents, who are thought to be living in Iowa.

FORTUNE HIDDEN IN HOUSE.

[BY THE ASSOCIATED PRESS—A.M.]

MURDERED WOMAN WEALTHY.

NEW YORK, June 18.—The police and coroner, in searching the Stanton House in the Bronx yesterday where Mrs. Alice Kinnan was mysteriously murdered more than a week ago, found bank books showing deposits of more than $10,000. The entire house is said to be in a topsy-turvy condition, many of the rooms being piled high with rubbish, thus making the search difficult.

Mrs. Stanton, mother of Mrs. Kinnan, was taken from her home last Friday to allow the authorities to search for possible clews which would throw light on the murder.

Nothing has been discovered, however, to point toward the murderer.

Fifteen bank books were found yesterday. On Thursday $16,000 was uncovered in the house.

TRIES TO CUT OFF EARRINGS.

THIEF MOBBED IN NEW YORK.

[BY THE ASSOCIATED PRESS—A.M.]

NEW YORK, June 18.—The attempt of an Italian burglar to rob a woman of a pair of diamond earrings nearly cost two lives early today.

The would-be robber's victim was terribly cut about the face and head by a keen-edged knife, with which the thief attempted to cut the jewels from the woman's ears, and scarcely five minutes later the robber himself and a policeman who had arrested him were fighting for life against a crowd of hundreds of Hebrews, who sought to avenge the assault.

The robber was kicked and stoned and repeatedly knocked down before the policeman succeeded in safely landing him in a cell.

The victim of the assault was Mrs. Kupfer, who had been calling on friends last night and was returning to her home when attacked. Joe Carpaccia was her assailant.

MAY SAVE AGNES MYERS.

FRIENDS TRY TO SECURE STAY.

[BY THE ASSOCIATED PRESS—A.M.]

KANSAS CITY, June 18.—The movement to save Mrs. Agnes Myers from the gallows is growing in force. She has been sentenced to be excuted at Liberty, Mo., near here, on June 29, for the murder of her husband, Clarence Meyers, on the same date that Frank Hottman, her companian in the crime, is to be hanged in Kansas City.

Applications for new trials probably will be passed upon tomorrow by the State Supreme Court, which previously affirmed the decision of the lower court.

If new trials are denied, it is expected that the usual thirty days' stay of execution will be granted, when renewed efforts will be made to save the woman.

No effort is being made to prevent the hanging of Hottman. Many letters are being sent to Gov. Folk, urging him to commute Mrs. Meyers's sentence to life imprisonment.

A brother of Clarence Meyers, however, has sent the Governor a letter expressing the belief that his sister-in-law is as guilty as Hottman, and that if Hottman is hanged the woman also should pay the extreme penalty.

CRIME BRIEFS.

Woman Robbed on Train.

SAN JOSE, June 18.—Bertha E. Schultz, while coming from Los Angeles yesterday, fell asleep on the train near Watsonville and when she awoke her bag, containing $6, a ticket to Buffalo and duplicate baggage check No. 3598 was missing.

Given Three Years for Elopement.

OAKLAND, June 18.—For having run away with Ethel Cook, a youthful Sunday-school teacher, Henry A. Logan was sentenced to three years in San Quentin this morning by Judge T. W. Harris. Extenuating circumstances, Judge Harris said, induced him to make the sentence as light as it was.

Held on Charge of Forgery.

SACRAMENTO, June 18.—A warrant of rendition was issued today by Gov. Pardee upon the requisition of Gov. Sparks of Nevada for Thomas C. Dobbins, wanted at Tonopah on a charge of forgery. He is charged with having forged a check for $1000 on the Nye and Ormsby County Bank. Dobbins is now under arrest in Oakland.

Bank Robbery Suspects Caught.

FORT WORTH, June 18.—Wheelock Harvey and Dave Neville, said to be wanted in New York on a charge of robbing the First National Bank of a large amount of cash and securities, were arrested here today by local detectives. Harvey was employed by the bank as a messenger. The boys had only a few dollars in money, a pistol and a dirk when arrested.

Vacation in Yosemite.

See Yosemite agents, S. P. Office, about Prof. Williams' select party.

Apollinaris

"THE QUEEN OF TABLE WATERS."

HAS CONSTANTLY and STEADILY INCREASED in Popularity and Esteem, and is now ACCEPTED THROUGHOUT the ENTIRE CIVILIZED WORLD as possessing all the properties of an IDEAL and PERFECT TABLE WATER

Fiesta Picture Souvenir Book

Magnificently printed on Best Coated Book Paper with Finest Halftone Illustrations.

ALL THE NIGHT ELECTRICAL FLOATS
MANY WINNERS IN FLORAL PARADE

Surpassing Reproductions—Unequaled Souvenir
32 PAGES AND COVER

PRICE—25 cents; postage 3 cents extra. For sale at all Agencies, Newstands and

TIMES JOB OFFICE
110-116 N. Broadway Los Angeles

Havana all and all

You can be positive you get it every time you buy an

OPTIMO

Not seed and Havana, or partly Havana, or Havana filled, but all Havana through and through. The band guarantees it.

A. SANTAELLA & CO., Makers, Tampa, Fla.

Klauber Wagenheim Distributor

CAR HITS HOSE WAGON.

Four Firemen and Horse Injured and Apparatus Demolished—Trainman Declared Reckless.

The firemen of hose company No. 7 had a very narrow escape yesterday afternoon. The hose wagon had just left the engine-house at Maple avenue and Twenty-fourth street when Maple-avenue car No. 403 crashed into it, throwing all four of the firemen on the apparatus to the street.

Driver M. M. Prichard was hurled to the ground and sustained a severe contusion of the left hip, and numerous painful bruises. Extra Hoseman Charles Gross was thrown some distance and landed on his right side, sustaining such a severe shaking up and bruising that he will be laid up several weeks. The two firemen were hurried to the Receiving Hospital, where their injuries were treated, and then they were removed to the California Hospital.

Capt. Jenkins and Hoseman H. Hicks were also on the wagon and were knocked off, but escaped with minor scratches and bruises. The fact that the men escaped without serious injury is considered remarkable. The hose wagon had just left the house when the car struck it, and it was demolished. One of the horses was severely cut, but will recover.

The firemen place the blame for the accident on the crew of the street car, claiming they had ample warning of the approach of the apparatus. The fire laddies declare that the motorman was running his car at a high speed and entirely disregarded a signal to slow down.

PIFFERRMAN SCARES SCHNEIDER

Wildly excited and claiming that he had been held up, Jacob Schneider of No. 175 Vignes street, appealed to the police for protection Sunday night. An officer was sent with him to the place, and it was found that Schneider had been mistaken for a chicken thief. He was on his way home and was passing the house of Charles Pifferman, No. 509 Banning street, when Pifferman stopped him. Pifferman told the police that someone has been robbing his hen roost and he was looking for the marauder. Schneider acted suspicious and seemed to be hanging around watching for a chance to make a raid, so Pifferman stopped him. Pifferman had a revolver. He soon became convinced that he had the wrong man and let Schneider go.

TAHITIANS ATTRACT CROWD.

The Tahitian fire walkers, who are holding forth at Chutes Park, attracted two large audiences yesterday, and their fiery walking act, done over a long bed of red-hot lava stones, was a marvel to the crowd, as there was no evidence of magic or skilled trickery. One Alexander Murdock, a resident of Los Angeles, took off his shoes and followed the priest, barefooted, into the center of the white hot mass, but without evil result in any way. Murdock averred that the stones felt cool, instead of having any warmth whatever.

OTIE CHEW'S CONCERT.

Otie Chew will give her concert in Simpson Auditorium tonight. She will be assisted by Peje Storck, accompanist, and by Miss Elizabeth Jordan, pianist, as assisting soloist.

Ice prices REDUCED--lower than ever before in Los Angeles. To family trade as follows.

Less than 50 lbs.	40c per 100
50 to 150 lbs.	35c per 100
150 lbs. and upward	30c per 100

UNION ICE CO.
Main 360 Home Ex. 360

Enameled Scarf Pins in novel conceits—from 50c to 75c. Enameled Cuff Buttons—50 cents.

Many of the lines advertised in Sunday's Times will go again today at special prices—in connection with the following:

Lane's 327-329 So. BROADWAY

Drapery Department

(Located on Third Floor)

Swiss Curtains; 2 1-2 yds. long, 40 in. wide, regularly sold at 65c a pair; sale price 39c

Arabian Dentelle curtains, 3 yds. long, 50 in. wide, regularly $3.75 a pair; sale price $2.25

EXTRA SPECIAL — Imported French curtain net, in white and Arabian, fully 3 yds. wide; quality sold regularly at $1.25 a yd.; special today and tomorrow, at 75c

We are just in receipt of a new line of curtains; styles especially suited for furnishing beach cottages. One lot of lace curtains, in white and Arabian, 3 yd. long, 45 in. wide, regularly $1.25 quality, at 69c a pair, and $1.50 quality at per pair 79c

Bonne Femme curtains in white and Arabian; these are in broken lots, hardly any two alike, and are sold by the single curtain; 1-3 off regular prices.

Silk Department

Special Values for Today

A big lot—5000 yards—fancy dress and waist silks, including plaids, pompadours, checked effects and other desirable styles. The weaves are louisine and chiffon taffeta, silks regularly sold at $1.00 to $1.25 a yard. Today 48c

A large lot of colored taffeta silks, soft chiffon finish; 19 inches wide; nearly all colors, but no cream or white. A quality that sells regularly at 75c a yard. Special at 42c

EXTRA SPECIAL — 36-in. black taffeta silk, bright lustrous finish; yarn dyed; guaranteed not to cut; chiffon or heavy weight; suitable for dresses and coats, jacket linings and drop skirts; regular $1.50 quality. On sale today, per yard $1.00

Dress Goods

Seasonable light weight woolen suitings at about one-third less than actual value. Two special offerings today.

52-in. Sicilian Suiting in blue, black and dark red. Fine for bathing suits. Priced regularly at 75c. Special today, per yard 50c

Just in. 36 pieces cream colored dress goods, with neat black checks or stripes, 40 in. wide. These are the styles that everyone is looking for; just now very popular. Regularly 75c a yard, sale price 50c

Wash Goods

Light, summery materials greatly underpriced to induce spirited selling. Five items follow:

Grass linen suiting, natural color, 32-in. wide; also very sheer silk and linen mixtures. Regular 40c value. Sale price, per yard 15c

Imported silk mull, pretty evening shades, solid pink, blue, green, gray, cream and white. 27-in. wide. Per yard 35c

28-in. cotton voile—a very popular fabric this season. Colors are gray, blue, brown, etc. Regularly 17c a yd. Sale price 8½c

Fancy madras suitings. Pretty for shirt waists. Neat figures on white ground; 32 inches wide. Goods sold regularly at 25c a yard. Specially priced at 15c

EXTRA SPECIAL—27-in. washable crepe; pink, blue, green, gray, brown, and every wanted shade. Suitable for kimonos. Regularly 16 2-3c. Today, per yard 8⅓c

We sell "New Idea" Patterns and New Idea Magazines; patterns, all styles, 10 cents; magazines, 5 cents a copy—50 cents a year.

After July 1st, and continuing until Sept. 1st, our store will close Saturdays at 12:30, noon; other days at 6 o'clock, as usual.

J. R. Lane Dry Goods Co.
327-329 South Broadway

We give L. A. Green Trading Stamps with every purchase of 10c or over; why don't you start a stamp book?

Have You Seen the Great White Frost Sanitary Refrigerator?

What is White Frost?

It is simply congealed purity from the laboratory of nature.

What is a sanitary Refrigerator?

It is a refrigerator entirely free from wood and every other material which will absorb and emit obnoxious odors, or which will decompose and decay.

A refrigerator that will not offer shelter to disease germs or microbes, or from any cause taint the article it contains.

A refrigerator which is constructed on scientific principles of sanitation, giving the free air currents, yet maintaining the frigid temperature without dampness—cold, pure, sweet air—a reliable preservative of perishable articles of food. The White Frost Sanitary Refrigerator is all this.

We have one on display at the Spring street store entrance. The price is only $27.00.

Silver Birch Furniture In the Bargain Basement

We are closing out our entire stock of Silver Birch Porch Chairs. You will find them in the bargain basement and you will find the prices as follows

$3.75 Rocker	$2.00
$4.50 Rocker	$2.25
$5.50 Armchair	$2.75
$8.50 Settee (rocking)	$4.00
$6.00 Armchair	$3.00

There is a good collection of other summer things in the bargain basement. You'll save money by going there.

Have You Seen Our "Crex" Stock

415-5-7 SO MAIN STREET.
BARKER BROS
420-2-4 SO SPRING STREET.

How About the Hammock

Catspaw Customers.

Fac-simile of Box

The story of the monkey who used the cat's paw to pull the chestnuts out of the fire, finds new illustrations daily. When a dealer sells a customer a sustitute for MENNEN'S BORATED TALCUM, he does so because the substitute pays him a bigger profit. He makes the customer his catspaw to rake in a few extra dollars.

It is not pleasant to be made a catspaw, especially when you pay for the opportunity of being injured. Is it not foolish to *pay* for the opportunity to use *injurious imitations* of MENNEN'S BORATED TALCUM, the standard powder of the world? Think it over.

Have you tried MENNEN'S VIOLET BORATED TALCUM TOILET POWDER? Ladies partial to violet perfume will find Mennen's Violet Powder fragrant with the odor of fresh plucked Parma violets.

Facsimile of Box

For sale everywhere for 25 cents, or mailed postpaid on receipt of price, by

GERHARD MENNEN CO., Newark, N. J.

ADVERTISEMENTS FOR INSERTION IN THE

San Francisco Chronicle

Will Be Accepted at the Business Office of

The Times

Corner 1st and Broadway

FURTHER INFORMATION AND RATES GIVEN ON APPLICATION

"Self reliance" is a great literary essay—and a great business necessity.

You need it in your business—but you can't get it by reading in a book.

You must *eat* rightly. If you haven't struck the success diet yet, try

Apitezo

the cereal that contains sufficient iron, and a proper proportion of every other food element the your system needs.

Apitezo is *all* food—it yields the maximum nutriment while requiring minimum of work of the stomach.

Apitezo builds up tissue, purifies the blood, energizes the system. It agrees and does good to everybody—invalid or woman, boy or girl. Try with a month and then change to like better.

Put up in two forms: Apitezo Flakes; Apitezo Grains; the quality is the same in

Sold by grocers everywhere.

Follow a Can of Milk

from the time it enters the dairy until it reaches your kitchen, and you will readily see why we sterilize the milk (destroying the germs) before we evaporate it into

Carnation Cream

(Sterilized)

You get a pure, safe milk by this Carnation Cream with two-thirds of the cream removed. There's no possibility of losing the cream getting into the cooked cream on grocer's shelves.

If you would safeguard your baby insist that you must have Carnation Cream.

For making Puddings, Charlotte Russe, dessert, Carnation Cream is unsurpassed.

Mr. Walter—A Tip! Go right away to your men's shop and look at the new Waterproofed Linen Collar. Point of collar and cuffs over which you can wipe the water, milk, coffee, oil or anything you please and your linen will be fastening needed. No starch, rubber or paper in the collar. Plain linen collars and cuffs, perfection and evil-made to wear as they can't wilt, and can't wear out long time. At collar room, 4 for 25c. Collars 25 cents. Cuffs 10 cents.

The Filler-Old Co. REGISTERED LITHOLIN TRADE MARK

Personal Property And Poll Tax

Only a few days now before penalty attaches for non-payment of unsecured personal tax, as well as the poll tax. Poll tax will cost $3.00 after penalty attaches.

BEN E. WARD,
County Assessor.

Hoffman

THE LARGEST Millinery ON THE PACIFIC COAST

133½-135 S. SPRING ST. LOS ANGELES

Marvel Millinery Co.

Exclusive designs in women's hats

241-243 So. Broadway

"The Workingman's Furniture House"
The Place to Save Money
CARPETS OR FURNITURE ON CREDIT
The Crescent Furniture Co.
Home 1569, Main 4045

MAMMOTH SHOE HOUSE

AGENTS FOR W. L. DOUGLAS SHOES BEST IN THE WORLD

FREE

Western Securities

LOVE-DRAMA PRESENTED ON LAWN AND STAIRCASE.

Scene on the lawn of the Girls' Collegiate School last night when the senior class presented "The Masque of Vanity."

FASCINATING picture was presented at the beautiful "Casa Loma" the home of the Girls' Collegiate school, last night, when the graduating class presented Percy MacKaye's dramatic fantasy, "The Masque of Vanity."

The school is located at the junction of Adams and Hoover streets, and is one of the most picturesque places of the city, the grounds being covered with beautiful trees and ivy, from the top of which rise above the third-story windows. The large audience assembled on the lawn, which had been reached from Adams street by a driveway well. Bleachers had been erected on the east side of the lawn, while the flat-roofed building on the west was covered with people.

Previous to the presentation of the play, which was a broad, Venetian-like scene, beautifully decorated with palms and flowers, through the center was laid in the square in front of the cathedral at Nice, and the action naturally on the lawn before the stair. The lawn was brilliantly lighted with hundreds of electric globes, hidden in red-and-yellow Japanese lanterns, and the vine-covered arbors and porticos made ideal exits. The whole was a dream of fairyland.

The night was as ideal as the setting for the play, and the young ladies, without exception, acquitted themselves admirably, to the intense delight of their friends and admirers.

The play is the result of the genius of Miss Grace Dennen, head of the Department of English. She found somewhere in her reading a little love tale, and set to work to adapt it for the occasion. The story in brief is this: A cardinal at Nice was in charge of Beatrice, a lovely ward, for whom he had, without consulting the feelings of the beautiful girl, selected a titled husband to his own liking, Count di Capelli, and whom she naturally detested, but out of respect for the cardinal she consented to the match. The day before that set for the marriage, the bride-to-be and a bevy of her girl friends decided to surreptitiously take part in a carnival on the streets of the city, and have one last good frolic before she was married. There they fell in with a party of Americans, two of whom, Ethel Van Ness and Mr. Harrington, were themselves on a pre-marriage tour, under the chaperonage of the young lady's mother. They were not congenial to each other, and Harrington and his gentleman friend determined to stay and enjoy the carnival, while Miss Van Ness went off in a pout with the others of the American party. Harrington became infatuated with Beatrice, whom he saw among the maskers; Miss Van Ness, searching in jealousy for him, was rescued from a disorderly bunch of maskers by the Count, who is in town seeking his own fiancée. It all ended in the usual way, the two couples swapping sweethearts and receiving the blessing of the cardinal.

The play was full of amusing situations, and the humor was well carried out by the rollicking maskers, who showered everybody with confetti and annoyed them with ticklers as they passed by.

The young ladies all did their roles so well that it is difficult to make distinctions, but Miss Helen Emery's "Beatrice" was about as near real life as it is possible for a sweet young school miss to make it.

The cast of characters was as follows: "Harrington," an American, Hazel Page; "Jack Morton," his friend, Ethel Palmer; "Ethel Van Ness," his fiancée, Marian Gartzmann; "Mrs. Van Ness," her mother, Maybelle Barlow; "Her Uncle Robert," Winnifred Millspaugh; "The Cardinal," Minnie Rosenkranz; "Countess Beatrice," his ward, Helen Emery; "Anitra del Gardo," her friend, Helen Switzer; "Count di Capelli," Lucie Wolcott; "The Duenna," Gladys Felt; Maskers—"Tomasso," Phila Milbank; "Angelina," Alma Lewis; "Pierrot," Frances Hooper; "Columbine," Irma Jacoby; "Flora," Julia Moore; "Bettina," Grace Tarbell; "Lucita," Edith Bennett; "Tonio," Sadie Bundy; "Master of Revels," Leila Morrison; "Marco," Mildred Lapham; "Gypsies," Zara Anderson, Ethel Reynolds, Eva Heartt; "Other Maskers," Eulalie Rollins, Ala Crowell, Edna Barlow; "Priest," Ruth Stearns.

The commencement exercises will be held tonight in the Ebell Club House, the graduating class consisting of thirty-five members.

SCHOLARSHIP CONTEST.

GOLDEN OPPORTUNITY FOR TIMES CONTESTANTS.

Many of Times contestants who, year after year, in campaign after campaign, invariably you find the foremost girls at the top of the list in their respective schools. Many of last year's contestants are entered for this year's campaign, and some of them are seeking admission to the same institutions which they attended last year. Inquiry develops the fact that the faculty of these institutions are just as anxious to have them as they were before. In fact, one institution has not only offered a scholarship but has declared its intention to do so when the manager learned that the girl who had won that particular scholarship was desirous to try for it and that she had some of these institutions have some of these scholarships to retain the bright boys and girls who earned their own scholarships, but have voluntarily expressed a preference rather than have them go.

HIGH CLASS SCHOOLS.

It has been the policy of The Times not only institutions of the highest merit for representation in its scholarship contests. The schools as well as in former contests have been the best. All of those who have won scholarships have not made use of them simply but words of praise for the institutions of their choice.

The schools printed below offer opportunities to contestants in two departments of the leading universities of the country, in two splendid colleges of music, one of any in their class, the study of art, and of music, of language, of dramatic expression, of mechanical and industrial training, of telegraphy and tailoring. The list will be expanded from time to time to keep pace with the increase in the number of contestants. It is the intention of The Times that not a single girl who makes the effort earnestly shall go without reward. Last year fifty-three scholarships were awarded, valued at more than the cash prizes aggregated.

LITTLE BOY WINS HONORS.

At the art exhibition last week at the Los Angeles College of Fine Arts the art critic had this to say concerning a boy who won a scholarship in that institution in the Times contest of last year: "His life drawings, special mention made of the two of which were done by Bruce Moore, a Times scholarship last year, has been working in the school for two years. They are exceedingly strong and imbued with a certain quality, suggestive of the manner of Will H. Low. The boy is only 18 years old. His work as an artist will be watched with much interest. It is likely to become an illustrator of note, and certainly become a good one."

FROM LORDSBURG.

Miss Ruth Lordsburg contestant in town Saturday and made scholarship headquarters. She is from the Pomona High School, age, and now seeks to enter a business college to fit herself for commercial life. She has friends in Lordsburg and the surrounding country, who are exceedingly proud of her, and she has a good number of subscriptions up her sleeve.

TIMES IN PHILIPPINES.

The Los Angeles Times contest the only representative was Gertrude Ellis, who won a scholarship in Pomona College, and subsequently married a Pomona College graduate, and together they have gone to the Philippine Islands to live.

GETS UP AT 4 O'CLOCK.

The following letter from an old-time Los Angeles resident, recommending Earl Robinson of No. 521 South Olive street, as a candidate for the contest, has been received by the scholarship manager:

"Allow me to present to you Earl R. Robinson, a candidate for enrollment in the Times' Scholarship contest. I have lived in the same house with him for three years, and can thoroughly recommend him as a boy of excellent character. All his life he has struggled with adverse circumstances, fighting his way against all obstacles, helping his invalid mother and two little sisters to the best of his ability. He is not strong or well, but every morning at 4 o'clock he starts out on his paper route. He is a close student, having made three grades in the grammar school during the past year. I have been a resident of Los Angeles since 1882, and a regular subscriber of The Times since its first issue, and I shall watch the coming contest with intense interest. Respectfully,

"FRANCES E. BENNETT."

CONTEST OPENS IN SIX DAYS.

Remember the contest opens now in just six days. Next Monday morning, June 25, "time" will be called, and with a whoop of joy, the racers will be off. Some of them are so impatient they can scarcely wait for the time to come. Those who have not yet enrolled and intend to do so should get in their applications this week, if possible. The scholarship manager may be found on the fourth floor of the Times Building every day but Sunday between the hours of 4 and 6 p.m.

Drop in and talk the matter over.

LIST OF SCHOLARSHIPS.

Below is appended a list of the colleges and schools offering scholarships. This list is by no means complete, but will be added to from time to time. One or more scholarships are offered from each of the institutions printed below:

University of Southern California. Preparatory School.
University of Southern California. College of Liberal Arts.
Throop Polytechnic Institute.
Occidental College.
Los Angeles School of Art and Design.
Los Angeles Military Academy.
Brownsberger Home School.
Cumnock School of Expression.
Los Angeles College of Fine Arts.
Los Angeles Business College.
St. Vincent's College.
Huntington Hall.
Southern California Business College.
Los Angeles Conservatory of Music and Arts.
The De Chauvenet Conservatory of Music.
Y.M.C.A. Course.
Fillmore School of Music.
Albers Scholarship (either mandolin, violin or guitar.)
The Boston School of Expression.
Castro's Academy of Languages.
Dobinson's School of Expression.
The Lyric School of Music.
California Business College.
Rosenblee's College of Garment Cutting and Ladies' Tailoring.
Pacific Telegraph School.

Monotypes on Pacific Coast.

Since the earthquakes in San Francisco the Lanston Monotype Machine Company has shipped and disposed of its carloads of their Monotypes in San Francisco and contiguous territory.—[Adv.

Stores Wanted.

At no time in the history of Los Angeles have business locations been more sought after. If you want good tenants on long leases for your store-rooms, a classified advertisement in The Times will secure them for you quickly, now.

YOUNG LADY ORATORS.

Three Graduated Last Night from Methodist College, With a Varied and Choice Programme.

The students of the College of Oratory of the University of Southern California last evening rendered an interesting and varied programme of choice readings. It was the annual pupil's recital held in the University Methodist Church. The auditorium was filled to overflowing, and the programme was unusually well given.

The College of Oratory this year graduates for the first time, three young ladies, Miss Dora Shaw, Miss Edna Addison and Miss Daisy Sinclair. Miss Shaw having completed junior studies in the College of Liberal Arts in addition to the required oratory instruction, receives the diplomas of the school, while Miss Addison and Miss Sinclair are awarded certificates of graduation.

Miss Dora Shaw

Miss Edna Addison

Miss Daisy Sinclair

Three girls who took part in the College of Oratory recital and reception last night.

"A Sisterly Scheme," by Bunner, a clever little scene as interpreted by Miss Shaw, was the hit of the evening.

The graduates were assisted by several of the more advanced juniors, who gave five selections, all of which were well received.

The programme was opened by Miss Alberta Shartle, who gave "The Keeper of the Light," by Van Dyke, "Marse Chan," by Page, as portrayed by Miss Marguerite Pratt, was one of the best executed numbers on the programme. A scene from "The Birds' 'Xmas Carol," by Wiggin, was creditably given by Miss Helen Pitner. A scene from "The Sky Pilot," by Connor, given by Miss Eva Smith was well rendered, as were two short selections given by Miss Louise Abbott, which showed considerable versatility.

Miss Sinclair's interpretation of "The Slow Man" by Poole, was rendered with rare charm and won for her the enthusiastic admiration of the students, with whom she has always been a favorite.

Preëminent for the life in her acting, and the spirit in her real expression was Miss Addison, whose rendering of a scene from "The Light That Failed" by Kipling, called forth rounds of applause.

This evening the graduates will be the guests of honor at a dinner at the Alexandria, tendered by the faculty of the College of Oratory.

Tonight the College of Music will give its annual commencement concert in the University Methodist Church.

TWENTY INJURED IN CHICAGO.

CHICAGO, June 18.—More than twenty persons were injured when two street cars collided last night at Halstead and O'Neil streets. Five of them were women. The accident occurred when hundreds of picknickers were returning from outings in the North and South parks. Defective brakes caused the accident.

Hair Falls

Losing it, day after day? And doing nothing to save it? As though you can lose your hair and keep it, too! Then stop this falling. Stop it at once! You can certainly do it with Ayer's Hair Vigor. It feeds the hair, gives it strength, keeps it in place. And it makes the scalp healthy, cures all dandruff, and keeps the hair soft and glossy. J. C. Ayer Co., Lowell, Mass.

Consumption Is Cured At The

Ballard Pulmonary Sanatorium

Twice a day patients at the Ballard Institution are subjected to a special inhalation of Volatile Oils under pressure deep into the lungs. This direct application of medicaments is of self-evident importance.

Pasadena, Cal.
Corner Mary and Delacey Sts.

Los Angeles Office: 332 Heilman Bldg., cor. Fourth and Spring Sts. Hours: 1 to 4 daily, except Sundays

Auto Coats
Cravenettes, Etc.
Goodyear Rain Coat Co.
210 So. Broadway.

Of course, you don't read ads. "Silverwoods?"—that's different.

"Suspenderless"—
It Means Free Shoulders, and Something Else.
It Means You Are Wearing a "Ready-and-Right" Suit—The Trousers Have "Sailor" Waists

Yes, sir, trousers without suspenders that will hang right and fit right.

At the club you needn't hesitate to doff your jacket in billiards. No unsightly suspenders. A smart narrow belt, a well-chosen golf shirt and "Ready-and-Right" trousers with their stunning full hips and peg legs.

Why shouldn't they go? Ever hear of trousers like that before? Or, "bottle" shoulders? Or ever see a man's figure so admirably presented as yourself in a "Ready-and-Right" suit.

Costly? you ask. Never.

The pass word is fifteen to forty.

F. B. SILVERWOOD
221 South Spring Also Bakersfield and Long Beach Broadway and Sixth

Venice ...Canal... Subdivision

A Perfect Place to Enjoy Summer Comfort.
The Nearest and Best Beach.
Magnificent Canal System.
Beautiful Concrete Bridges.
Adjoins the Great Asphalt Speedway.
Water, Sewers, Gas, Electricity

Magnificent seaside home sites—every lot borders on our unrivaled canal system.

All the attractions, pleasures and advantages of the wonderful Venice at your very door.

Only 14 miles from Los Angeles.

Limited number of lots—conditions are ripe for a sharp advance in prices.

Motoring, driving, boating, bathing.

LOTS $1200 TO $1500 Terms to Suit

Robert Marsh & Co.
Main Corridor, Ground Floor
H. W. Heilman Building
Both Phones Ex. 175

Strong & Dickinson
Corner
Second and Broadway
Main 1273 Home Ex. 998

F. A. HELTON, Tract Agent, Corner Center Street and Trolleyway, Venice, Cal.

KRYPTOKS far and near single lenses with the results of glasses without lines of two. 337 S. BROADWAY — Dr. Geo. A. Collins — TAKE ELEVATOR

TAPE WORMS And Other Parasites REMOVED. FREE DIAGNOSIS DRS. SMITH & ARNOLD 302½ S. Broadway

In Your Trunk
snugly packed where it's handy to get at is a good place to put a bottle of
Good Old Sherry
before leaving to take that trip. If you want to add a bottle of health-invigorating Old Apricot Brandy, we can supply it. We sell the best 75c gallon sweet wines in the city, while our famous 10-year-old port at $1 a gallon is a strength-maker and health-giver; try it. We sell exclusively the pure and wholesome "Exquisite" and "Fleur de Lis" brands of beer at $1 dozen quarts.
Grumbach
307 Central avenue.
'Phones Main 3295, Home 3295.

Sold by Owl Drug Co.
Oxzema SALVE
Instantly relieves and cures Chronic Facial and Infantile Eczema, Salt Rheum, Ringworm, Piles, Pimples and all Skin Diseases. Acts directly upon the affected parts. Recommended by physicians. 50c large jar.
SUN DRUG CO.'S STORES

Apricot Brandy
$1 FULL QUART
STAR WINE AND GROCERY CO.
313 W. 5th St. Cor. Broadway and Hill.
Phones Main 3788. Home 1858.
Prompt Delivery. No Bar

Painless Dentistry
YALE
444 S. Broadway
DENTISTS
Open evenings till 9:30: Sundays, 9 to 12

Can You Sleep?
If not, and you are growing nervous, despondent and run-down, you need Palmo Tablets. They induce natural slumber, build up the nervous system, and make you feel and look years younger. 50 cents. Book Free.
AT ALL SUN DRUG STORES.

Out of Town Customers
Order your Wines and Liquors BY MAIL
OLD PLANTATION DISTILLING CO
109 S. Broadway, Los Angeles Co

NOVELTIES WOMEN'S WEAR
Paris Cloak and Suit Co.
252 South Broadway

Best Teeth, $8 a set. 329½ South Broadway.

Will fit you.
REGAL
THE SHOE THAT PROVES
A. S. VAN DeGRIFT Mgr.
302 S. Broadway, Bradbury Bldg.

Feather Weight Trunks
Strongest light trunk made
Saves excess baggage ch'ges
Whitney-Burroughs Trunk Co.
419 South Spring Street
$20 to $32.

BEER PERFECTION BREW
Edw. Germain Wine Co
635 SOUTH MAIN STREET

FOR RENT
Two offices and three lofts on upper floors of this building. Lofts are large and well lighted and especially suited for small wholesale business, tailor, dressmaker or manufacturer's agent. Both freight and passenger elevator. Apply to office of PALMELEE-DOHRMANN CO., 426-428 S. Broadway.

Classified Liners.

Times "Liner" Advertisers—Important. Note Change in rate for Sunday classified advertisements. Commencing Sunday, October 1, 1905, the rate for Sunday "Liners" was raised to 1¼ cents per word for each insertion; minimum charge, 25 cents, as at present. This slight advance is amply justified by the present Sunday circulation of The Times, which averages over 70,000 copies. (When the 1-cent-per-word rate was established in 1893, The Times Sunday circulation was only 14,000 copies.) The "Liner" rate for the daily—1 cent per word—will stand as at present.

Telephone your want advertisements. Ring up "The Times" any time of day or night, and secure prompt and careful attention. Rates one cent a word each insertion in the Daily; 1¼ cents per word in the Sunday edition; minimum charge, 25c.

"Liner" (classified) advertisements for Sunday insertion received over the counter or by telephone after 11 o'clock Saturday nights will be inserted under heading "Too Late to Classify."

The Times cannot guarantee accuracy or assume responsibility for errors of any kind occurring in telephoned advertisements.

Sunday real estate advertisements, to be classified properly, must be in The Times office before 10 o'clock Saturday nights. Rate 1¼ cents per word.

SPECIAL NOTICES—

COEUR D'ALENE MINES.
Idaho Mines and Metals, published weekly at Wallace, Idaho, the only reliable publication devoted exclusively to mining in the great Coeur d'Alene mining district. All the news of the mines and prospects, and guide to investments therein.
$2.50 per year, $1.50 for six months. Send for sample copy. 19

WILLING TO GO TO MEXICO? THEN join my beginners class, next Thursday, 21st, at 7:15 p.m. No grammars or other books needed. A ten-cent notebook is all that you have to buy. PROF. RICARDO URIBE, Y. M. C. A. and Southern California Business College Spanish instructor, 635 S. Hill st. 20

ARTISTIC HOME FRUNISHING—I WILL TAKE ENTIRE CHARGE OR ASSIST IN THE FURNISHING OF PRETTY HOMES; REFERENCES. ADDRESS MISS J. G. PENNINGTON, P. O. BOX 1026. 19

STUDENTS IN ELOCUTION, ORATORY AND dramatic art, brought before the public. WRIGHT-KING WORKSHOP & BUREAU for entertainers, 517 S. Broadway. Mammoth Hall, elevator.

I HEREBY GIVE NOTICE THAT I WILL not pay any debts or for any goods contracted for by Lottie W. Boggs, either in my name or her name. HENRY M. BOGGS. 19

ANY ONE KNOWING OF THE WHEREabouts of David Morris or his heirs or J. L. Chadwick or his heirs, please notify Y, box 197, TIMES OFFICE. 23

ARE YOU OUT OF WORK? PERHAPS you are not looking for it in the right way. Call or address ROOM 312, Blanchard Hall Bldg., 233 S. Broadway.

ARE YOU YOUNG, INEXPERIENCED? IF you do not know what to do or how, call or address room 312 BLANCHARD HALL BLDG. 19

CALIFORNIA STEAM CARPET CLEANING WORKS, cleans carpets; upholstering and repairing. 229 E. 4th. Tel. Main 716, Home 716.

CHIMNEY SWEEPER, STOVE CLEANER and repairer of all kinds of chimneys. 209 W. SECOND. 'Phones 139. John Pedraita.

PARASOL AND GLOVE MAKERS. Buy here at factory prices. Big assortment. 117 W. FOURTH ST.—H. W. Hellman Bldg.

FEATHER PILLOWS RENOVATED AT ACME FEATHER WORKS, 756 San Pedro. Phone Sunset Main 1386, Home 8041.

BURLAP SHADES, PAINTS, WALL PAPER, mouldings, shingle stain. WALTER BROS., 627 S. Spring.

MRS. PAOLA, OF SAN FRANCISCO, Magnetic Healer, Neuro Ophthalmology. 406 WEST 7TH. 21

THE LATEST POPULAR SONG, CAN YOU guess who, Oh, Sweet Alice. At all music stores. 21

RATE FOR ADS. UNDER THIS HEADING 10c per line; minimum charge 30c.

LACE CURTAINS LAUNDERED BY HAND. Home 24719. West 281. MRS. HEATH.

PERSONAL—
Business.

PERSONAL — PROF. REDFERN, WORLD'S GREATEST PSYCHIC, PALMIST AND ASTRAL DEAD TRANCE MEDIUM. ALWAYS CONSULT THE BEST; TO SHOW YOU THAT HE IS ABOVE ALL OTHERS HE WILL GIVE HIS FULL LIFE READING FOR 50c THIS WEEK. REDFERN TELLS WHOM AND WHEN YOU WILL MARRY; IF HUSBAND OR WIFE IS TRUE OR FALSE; HOW TO MAKE THOSE YOU LOVE LOVE YOU, EVEN THOUGH A THOUSAND MILES AWAY; HOW TO SUCCEED IN BUSINESS, SPECULATION, LAWSUITS; HOW TO MARRY THE ONE OF YOUR CHOICE; HOW TO REGAIN HEALTH, VITALITY, REMOVES EVIL INFLUENCES; LOCATES BURIED TREASURE; CURES NERVOUS DISEASES; IN FACT, NO MATTER WHAT YOUR TROUBLE IS, THIS MARVELOUS MAN CAN HELP YOU. PERMANENTLY LOCATED. 347 S. HILL, NEAR THIRD ST. 23

PERSONAL — PROF. ALTHOUSE, CELEbrated palmist, acknowledged by the best intellects as most remarkable reader of hands in this country. His readings—scientific, absolutely correct—must in no wise be classed with those of other readers in the city. Advice on all questions of life. Also casts horoscopes. High class patronage. 345½ S. SPRING.

PERSONAL—MRS. MASSON, THE NOTED London palmist, is at 322 S. SPRING ST. Readings are conscientious and scientific and give the precise information desired. HIGH CLASS PATRONAGE SOLICITED.

PERSONAL — MRS. PARKER, RELIABLE palmist and life reader, business, law suits, mineral locations described. Speculations, love, travels, health; all affairs of life. 444 SOUTH SPRING, room 1, 50c and $1.

PERSONAL—EXTRA, EXTRA, THE GREAT dead trance seeress, Lillian Dale, tells just what you want to know, correct and true, no humbug. 553 S. BROADWAY, upstairs. 20

PERSONAL—APPLY SATIN SKIN CREAM to wet skin, wipe dry. Secures smooth skin. 19

WANTED—
Help, Male.

WANTED — A GOOD ELECTRIC LINE man; state age, experience, address and if married. P.O. BOX 896, Los Angeles, Cal. 19

WANTED — FIRST-CLASS BLACKSMITH. Steady job at 223 ALPINE ST., opposite New High. Main 6018. 24

WANTED—STARCHER FOR LAUNDRY IN country. DRIVERS' INDEPENDENT LAUNDRY, 773 Clanton st. 20

WANTED—YOUNG MAN TO ASSIST IN butcher shop; must have had previous experience. 1932 W. ADAMS. 19

WANTED—BOY, 14 OR 15, IN DRUG STORE, chance to learn; East Side. Address W, box 194, TIMES OFFICE. 19

WANTED — FIRST-CLASS FURNISHING goods salesman for Arizona. Apply 216 S. LOS ANGELES ST. 19

WANTED—AN EXPERIENCED ELEVATOR operator. MAMMOTH SHOE HOUSE, 519 S. Broadway.

WANTED—AN EXPERIENCED COAT OPerator on fine work. Call in ROOM 15, 237 S. Main st.

WANTED — FIRST-CLASS PRESSER AND tailors on coats. M. GOLDSTEN, 248 S. Broadway. 19

WANTED—TEN TOBACCO STRIPPERS AT the ST. ELMO CIGAR FACTORY, 319 E. Second. 22

WANTED—DISHWASHER, EXPERIENCED, or don't apply. DALY'S CAFE, W. Second and Hill. 20

WANTED — SIX YOUNG MEN WITH wheels wanted at once. 118 SOUTH SPRING. 21

WANTED — STRONG, ENERGETIC MAN for farm work. 221½ S. SPRING, room 12. 19

WANTED—30 MEN BELASCO THEATER, stage entrance, 10 a.m., Tuesday morning. 19

WANTED—BOY WITH WHEEL. GEO. RICE & SON, 350 S. Los Angeles st. 19

WANTED—TWO NON-UNION FINISHERS, $3 per day. 118 WEST VERNON AVE. 20

WANTED—FIRST-CLASS PANTS PRESSER. D. R. HODGE, 110 W. Second st. 19

WANTED—FIRST-CLASS BICYCLE REpair man at 242 E. FIRST. 19

WANTED—A GORDON PRESS FEEDER. 219-21 S. LOS ANGELES ST. 20

WANTED—TAILOR ON REPAIRING AND pressing. 414 S. HILL ST. 20

WANTED—BARBER AT 111 S. LOS ANGELES ST. $8 per week. 20

WANTED—BOY. MUNGER'S LAUNDRY, 923 S. Los Angeles st. 19

WANTED — HORSESHOER, AT 651 SAN PEDRO ST. 20

WANTED — BOY WITH WHEEL. 212 S. HILL. 20

WANTED—2 ELEVATOR BOYS. 428 SOUTH SPRING ST. 19

WANTED—
Help, Male.

WANTED—
MURRAY & READY, 127-129 S. Los Angeles street, Los Angeles, Cal.
Leading employment and labor agents.
Phone Sunset Broadway 4610.
Home Phone 1681.
THE RIGHT OF MAN TO LIVE.
THE RIGHT OF MAN TO WORK.
NO DISCRIMINATION.
OUR SAN FRANCISCO OFFICES GAVE IN 1906 60,000 MEN WORK. WE HOPE OUR L. A. OFFICE WILL SURPASS THAT.
EMPLOYERS, ATTENTION.
Our investigation and segregation results in the production of first-class male help.
IF YOU WANT THE BEST HELP, AS OTHERS DO, SEND YOUR ORDERS TO US.
ARE YOU GOING TO BEAUTIFUL SISKIYOU MOUNTAINS?
FREE — NORTH. — FARE
NORTH. — NORTH.
TO WEED, SISKIYOU COUNTY, ON BORDERS OF OREGON, BY S. P. R.R.; FREE FARE.
VIA LATHROP AND SACRAMENTO.
FEE ONLY $2.00.
500 drillers, $60, $67.50 month.
500 laborers, $60, $67.50 month.
YOU'LL SUIT. SEE BOSS AT
MURRAY & READY, Leading employment agents, 127-129 S. Los Angeles st., Los Angeles, Cal.
TELL EVERYBODY. LOOK.
FREE FARE. SALTON.
500 laborers, $2 day.
ARE YOU GOING?
$1 FEE; THAT'S LITTLE. $1.
THAT'S ALL.
WANTED—WANTED.
MEN. MEN.
5000 men wanted for Western Pacific R.R., $67.50 to $90 month. Office fee $1.
3000 wanted for Ocean Shore R.R., $67.50 to $90 month. Office fee $1.
5000 wanted for Ocean Shore R.R., $67.50 to $100 month. Office fee $1.
2500 laborers, teamsters, near San Francisco, $2, $2.50, $2.75. Office fee $1.
15,000 railroad men for Oregon, Washington, Idaho, nearly 2000 miles. Fare and fee, $17.30.
CHEAP FARES EVERYWHERE.
SOME FREE FARES.
$1 OFFICE FEE. THAT'S ALL.
NEAR NEVADA. FARE $1.95.
20 laborers ... $60 month
TONOPAH & TIDEWATER R.R.
20 teamsters ... $2.50 day
20 laborers, surfacing work ... $2.50 day
50 laborers, city and country ... $2.50 day
75 laborers, $1.75 fare ... $1.50 day, found
20 laborers for quarry ... $2.25 day
30 teamsters, city and country ... $2.25 day
25 milkers ... $40, found
20 milkers ... $35, found
150 hay and harvest hands ... $1.75 to $4 day, fd.
50 farm hands ... $30 to $40, found
22 miners, single and machine ... $2 to $3 day, fd.
SPECIALS.
Carriage blacksmith, city ... $3.50 day
Blacksmith for mine ... $3 day
4 expert pattern makers, city.
4 bricklayers, city ... $6 day
4 bricklayers, country, fare paid ... $7 day
Blacksmith's helper, city ... $2.25 day
Concrete finisher ... $4.50 day
5 carpenters, 8 hours ... $4.50 day
2 rough carpenters ... $3 day
Butcher, country shop, near city ... $60
Man for private family ... $25, found
Wire mattress weaver, North ... $1.50 day
3 camp blacksmith ... $2, $2.50 day
COOKS, ETC.
Cook, country hotel ... $50
Cook, country hotel ... $40
Butcher, country shop ... $60
Baker's helper, city ... $25, found
Bus boy ... $25, found
MURRAY & READY, 127-129 S. Los Angeles st., Los Angeles. Our Oakland offices are located at 449 Sixth st., Oakland.
Boy to deliver circulars in Sonoratown every morning.
Clerk, this office, who can typewrite.
MURRAY & READY, 127-129 S. Los Angeles. 19

WANTED—
HANSEN EMPLOYMENT AGENCY, The Old Reliable. Established 1876. 204 E. Second st. Both phones 382.
Carpenters, $3, $3.25, $3.50 and found; helpers, $2.50 day; blacksmith, $2.25 day and board; excavator men, $40, $60 and $75 month and found; ranch hands, $30, $35 and $40 month; hay men, $1.50 day and found; milkers, $35, $37.50 and $40 month and found; 12 miners, $2.50 day; man to set rubber tires, $3 day; chore boy on ranch, $25 month; hotel man, $25 month and found; painter, $3 day; baker, $16, $18 week; 25 teamsters, $2, $2.25 day; blacksmith helper, $2 day and found; milk wagon, $50 month; orchard teamsters, $35 month; 10 wagon teamsters, $3 day; man for delivery wagon, $10.50 week; man for soda fountain, $12 week; boys for hotel work, $35 month and found.
HOTEL DEPARTMENT.
Dishwashers, $7, $8 week; also $30 month and found; Jap cook, $30 month; second cook, $12 week; camp cook, $40 month; second cook and butcher, $26 week; other good positions. 19

WANTED—
CHARLEY NAKAMURA'S JAPANESE EMPLOYMENT AGENCY, House and window cleaning. Waiters, cooks, porters, laborers, etc. 646-648 Wall st.
19 Tel. Main 1145. Home 6722.

WANTED—JAPANESE PACIFIC EMPLOYMENT BUREAU, Largest and most popular agency, 631 W. Sixth st., Los Angeles, Cal. House cleaning department. Window cleaning department. 'Phones Home 1078, Main 7774. General labor contractors; every department assures responsibility. 19

WANTED—LOCAL REPRESENTATIVE FOR manufacturer, experienced mechanical draftsman, fountain man for fine country confectioner, tip top salary, good office men, competent book-keepers and efficient salesmen for all lines of merchandise, can register their wants and obtain the right assistance to permanent positions. 636 BRYSON BLDG. 19

WANTED — EXPERIENCED OFFICE AND mercantile assistants should leave their applications with us for good positions; we ask no advance fee for our services; established in 1900; highest bank and mercantile references. Apply in person only. EDUCATIONAL EXPERT CO., 525 Byrne Bldg.

WANTED—FOR U. S. ARMY, ABLE-BODIED unmarried men, between ages of 21 and 35; citizens of the United States, of good character and temperate habits, who can speak, read and write English. For information apply RECRUITING OFFICER, 115½ N. Main st., Los Angeles, Cal.

WANTED—
JAPANESE EMPLOYMENT AGENCY, 503 W. Sixth st. Home 2283, Main 1263. COOKS, WAITERS, PORTERS, Ranch hands, house and window cleaners. BY HOUR, DAY OR CONTRACT.

WANTED — YOUNG MAN FOR OFFICE clerk in wholesale hardware store, must be experienced, reply in own handwriting, stating age, experience and salary expected. Address W, box 104, TIMES OFFICE. 22

WANTED—STRONG, CAPABLE MAN FOR orange ranch, near city, on car line, $30, good board and room. Man for alfalfa ranch, near city, on car line, $1.25 and found. MISS DAY'S OFFICE, 121½ S. Broadway. 19

WANTED—A STERLING YOUNG MAN OR young woman, who knows young men and young women, few hours a week educational work; salary based on $75 to start. Address Y, box 184, TIMES OFFICE. 19

WANTED—COACHMAN AND GARDENER; 1 horse; must have plenty of experience; only permanent man considered; no colored man; good pay for reliable man; references required. 1501 HOOVER. 19

WANTED—YOUNG MAN WHO IS ENERgetic and a hustler, for solicitor. Only men with clean record and who will put energy and enthusiasm in their work need apply. 715 S. GRAND AVE. 19

WANTED—YOUNG MAN FROM 21 UP WHO has been employed in the offices of hardware or mill supply house, good salary and excellent opening for a bright young man. 626 BRYSON BLDG. 19

WANTED — SALESMEN TO SELL OUR goods to general stores, clothiers, druggists, and grocers; fine side lines; big profits; liberal terms. MODEL MFG. CO., box T, South Bend, Ind.

WANTED—SALESMAN FOR HIGH-CLASS Long Beach propert at a straight 5 per cent. commission. MILLEN & LEWIS, 701-703 Merchants' Trust Bldg. Home 3405, Main 3582.

WANTED—SIX EXPERIENCED STREET car motormen. Apply ROOM 37, Ramona Hotel, 305½ S. Spring, between 10:30 and 3 p.m. Applicants of last week also wanted. 22

WANTED—2 OR 3 GOOD ALL-AROUND painters and paper hangers at once. Address J. W. CORNWALL, Riverside, Cal. 19

WANTED—JAPANESE MAN WANTS POSItion as house work or out side work in afternoon. KATNO, 830 S. Figueroa. 21

WANTED—YOUNG MAN TO DO JANITOR work for his tuition. WOODBURY BUSINESS COLLEGE, 809 S. Hill st. 21

WANTED—CITY SALESMAN, ADVERTISing specialty; guaranteed salary and liberal commission. 438 GERMAIN BLDG. 21

WANTED — GOOD CARPENTER; FAIR wages, room and board; work at beach. Inquire 314 S. BROADWAY. Main 6080. 19

WANTED — EXPERIENCED MAN WILL devote half his time to caring for lawns. Address T, box 199, TIMES OFFICE. 19

WANTED—TWO WELL-APPEARING AND active solicitors; salary and commission. Call ROOM 17, 207 New High st. 20

WANTED—FIRST-CLASS TRIMMERS FOR automobile work. Apply to AUTO VEHICLE CO., corner Main and 10th st. 21

WANTED—A FIRST-CLASS PRESSER FOR the GERMAN DYE WORKS. $2.50 to $3 a day if worth it. Redlands, Cal. 21

WANTED—DELIVERY BOY WITH WHEEL; wages $6 per week. OFF & VAUGHN DRUG CO., 352 S. Spring. 19

WANTED — YOUNG MAN, WELL ACquainted in city, as driver, at CHRISTOPHER BROS., 321 S. Spring. 20

WANTED—PRACTICAL TRAINED NURSE needs work; experience 20 years, confinement. Phone MAIN 7479. 19

WANTED—
Help, Male.

WANTED—
HUMMEL BROS. & CO., EMPLOYMENT AGENT. Established 1891.
A strictly first-class reliable agency. All kinds of help promptly furnished. Satisfaction guaranteed.
116 AND 118 E. SECOND ST. Between Main and Los Angeles streets. Largest and best equipped office on the Pacific Coast. TELEPHONE MAIN 509. HOME EXCHANGE 509.
MEN'S DEPT.
Camp blacksmith, $3 and board, Arizona; another, city $2.50 etc.; blacksmith helper $2.25; top box man, cement gang $2.50; elevator boy $10 week; harvester runner $4 etc.; harvester driver $2.50 etc.; $3 etc.; rough carpenters, Bakersfield $3 etc.; fare advanced; gas engineer, mine $2.50; blacksmith and shoer $3; miners $3; muckers $2.50; machinist $3.50; section foreman $65; married man, orchard $40 and $45 and house; 75 men for haying, $1.50 etc.; ranch hands $30, $35 etc.; 15 men for orchard $26, $30 etc.; 10 milkers $35, $40 etc.; men to handle lumber $2.25, 9 hours; men for pole gang $1.50; laborers, city and country $2 and $2.25; men to pick lemons $1.75; woodchopper, mine $45 etc.; woodchoppers $2.50; tools furnished; irrigators $35 etc.
HOTEL DEPT.
All around cook $60 etc.; cook, country, no laundry $55; fry cook, hotel $60 etc.; ranch cook $45 etc.; second cook $12; all around cook $50 etc.; second cook, hotel $50 etc.; short order cook $13, $14; fry cook $15; all around cook, beach $40 etc.; third cook, beach $40 etc.; man and wife, bath and laundry $50 etc.; man and wife, bath and chamber work $50 etc.; hotel porter and runner $35 etc.; bench hands $12, $18; cake baker $16; baker's helper $8 and meals; $7 and room; colored second cook $50 etc.; colored dishwasher $30 etc.; colored waiters $25 etc.; camp flunkey $30 etc.; kitchen man, resort $30 etc.; waiters $9 to $9; first-class head waiter $65 etc.; dishwashers $7, $8, $25, $30 etc.; pot washer $8, $30; yard man, beach $8; general kitchen helper $30 etc., Catalina; colored porter $6; man to work in ice cream factory $12; elevator boy $10 week; pot washer, beach $35 etc.; yard man, beach, $35 etc. See our woman's list under Female Help Wanted. HUMMEL BROS. & CO., 116-118 E. 2nd. 19

WANTED—
CROWLEY'S LABOR AGENCY, MAIN 2973. 111½ E. Second st. HOME 2822.
SPECIALS.
2 bakers ... CITY ... $15 week
4 cooks ... City ... $15 week
Camp cook ... $75 month
Camp flunkey ... $40 month
4 camp flunkeys ... $35 month
Camp cook ... City ... $60 month
4 ROUGH CARPENTERS ... $3.50 day
2 camp blacksmiths ... $2.50 day and fd.
ARIZONA.
CAMP BLACKSMITH ... FREE FARE
4 bridge carpenters ... $3.50 day
NORTH.
FREE ... FREE ... FREE
WEED ... SISKIYOU CO.
BOSS ... GOES ... TONIGHT
100 laborers ... FARE FREE
200 teamsters ... FARE FREE
FREE ... FARE ... FREE
OTHERS ... OFFICE 19

WANTED — INDUSTRIOUS, SOBER MAN to connect himself with reliable, legitimate and well-established Spring street business and take half interest in same; this is clean, agreeable work which will net you over $100 monthly; have more than I can attend to; will make it an object worthy of consideration for the right party. Call ROOM 1, 331½ S. Spring st. 19

WANTED—BOY ABOUT 17 YEARS OLD TO prove galleys, day work. Call at COMPOSING ROOM, Times Office, this morning at 9 o'clock, and ask for Mr. Filmer. 19

WANTED—A MAN TO DO RANCH WORK, $35 and found. 'Phone South 2858. Location on Normandie, south of Vernon. ROSEDALE STOCK FARM. 19

WANTED—PRESS MEN AND DIE SETTERS for folding paper box factory. A. FLEISHHACKER & CO., Grant ave. and Bush st., San Francisco, Cal. 21

WANTED—CARPENTER TO FIGURE ON 3 cottages, labor; material to be furnished by the owner. Call 331 E. 28TH ST., after 6 o'clock evenings. 19

WANTED—SINGLE YOUNG MAN AS OFfice assistant for Arizona; must have fair knowledge of shorthand. Address Y, box 173, TIMES OFFICE. 19

WANTED — YOUNG MAN THOROUGHLY experienced in clerical work and cashiering for good concern, salary $60. Apply 525 BYRNE BLDG. 19

WANTED—GOOD STEADY ERRAND BOY, one with wheel preferred. Apply this morning, printing department, J. C. NEWITT, 314 W. First. 19

WANTED—YOUNG DRAUGHTSMAN WITH few years experience for position in architect's office. Address M. DEAN, 763 Jackson st., Oakland. 19

WANTED — YOUNG MAN AS STOCK clerk in tailoring department. Apply BRAUER & KROHN, corner Fifth and Spring. 19

WANTED—MAN TAKE CHARGE OUTSIDE business; will pay $80 month; $50 required. Call 202 BYRNE BLDG., Third and Broadway. 19

WANTED—2 FIRST CLASS NON-UNION barbers, no fare advanced, $21 and commission. Address ARBORN BROS., Bisbee, Ariz. 20

WANTED — EXPERIENCED SUIT-CASE maker; must be a quick worker, none other need apply. GIBB & HARRIS, 4934 S. Main. 20

WANTED—
Help, Female.

WANTED—GOOD STEADY GIRL FOR GENeral housework in small family, easy position, no washing. 1115 W. 21ST. Phone West 1960. 19

WANTED—GIRL FOR LIGHT HOUSEkeeping and cooking for the beach; 2 in family. 1039 GRATTAN ST. Home 52294. 19

WANTED—RELIABLE GIRL FAMILY OF 2, 3-room cottage, assist in caring for baby; $30 per month. 1940 WARNER ST. 19

WANTED—4 GOOD PANTS FINISHERS. Call ready for work at 8 a.m., 452½ S. BROADWAY, Alhambra Blk., room 8. 20

WANTED—YOUNG LADY AS MAID AND help in check room. MORLEY'S GRAND AVE. RINK, apply Mr. Henry, 10 a.m. 19

WANTED—GIRL OR WOMAN FOR GENeral housework, best of wages, short hours. 708½ S. BROADWAY, room 10. 19

WANTED — FIRST-CLASS BUTTONHOLE maker on coats; also finishers, steady work. Room 112, 142 S. BROADWAY. 19

WANTED — FIRST-CLASS ALTERATION hands on cloaks and suits. Call MOSGROVE'S, 119 S. Spring. 19

WANTED—WOMAN OR GIRL FOR WAITing on tables and wash the dishes, $15 per month. 827 E. FIFTH ST. 19

WANTED — A GIRL TO DO GENERAL housework. Call or address W. P. CRUMLY, East Whittier, Cal. 19

WANTED—STARCHER FOR LAUNDRY IN country. DRIVERS' INDEPENDENT LAUNDRY, 773 Clanton st. 20

WANTED — GOOD GERMAN GIRL FOR cooking, wages $30; second girl, $45; nurse girl, $15. 404 E. 9TH.

WANTED—FIRST CLASS COAT FINISHER and button hole maker. Room 15, BELASCO THEATER BLDG. 20

WANTED — EXPERIENCED OPERATORS on ladies' fine skirts, also good finishers. 417 W. 8TH ST. 20

WANTED — WOMAN FOR DELICACY store, one who has had experience. Apply at 1021 E. 7TH. 19

WANTED — AN EXPERIENCED SALESlady in neckwear department at HUNTER'S, 329 S. Spring. 19

WANTED—GIRL FOR GENERAL HOUSEwork, wages $30. 1150 LAKE ST. Home phone 51207. 19

WANTED—GIRL OR MIDDLE AGED WOMan to care for 2 small children. Phone SOUTH 887. 19

WANTED — EXPERIENCED MILLINERY saleslady. VIENNA EMPORIUM, 349 S. Broadway. 21

WANTED—EXPERIENCED CANDY SALESlady at CHRISTOPHER BROS., 321 S. Spring. 20

WANTED—FINISHER ON CUSTOM COATS; also apprentice girl. TEMPLE BLK., room 110. 20

WANTED—GIRL OR WOMAN FOR HOUSEwork and assist with children. HOME 51238. 25

WANTED—A1 VEST AND BUTTON HOLE worker. 142 S. BROADWAY, room 219. 22

WANTED — YOUNG GIRL OR ELDERLY lady for light housework. 761 E. 22ND ST. 20

WANTED—LADY COPYIST, GOOD PENman. Address W, box 165, TIMES OFFICE. 19

WANTED — A GIRL FOR GENERAL housework. Call 4405 CENTRAL AVE. 19

WANTED—AT ONCE, FIVE WAITRESSES at CLARENDON CAFE, 524 W. Fourth. 19

WANTED—100 GIRLS, $1 PER DAY. TERRY & VAN NEST, room 5, 436 S. Hill st. 24

WANTED—LADY CLOTHES IRONER, L. A. LAUNDRY, 631 San Fernando. 24

WANTED — BODY IRONERS. MUNGERS LAUNDRY, 923 S. Los Angeles st. 19

WANTED — WOMAN TO DO CHAMBER work. 208½ S. SPRING. 19

WANTED—GIRLS. MUNGERS LAUNDRY, 923 S. Los Angeles st. 19

WANTED—A CHAMBERMAID, MONTEREY HOUSE, 135 S. Main st. 20

WANTED—STENOGRAPHER. APPLY 521 MASON BLDG. 20

WANTED—DRESSMAKER. MAY. CALL MAIN 4764. 19

WANTED—A COOK. 1417 S. FIGUEROA. 20

WANTED—
Help, Female.

WANTED—THE HENDERSON EMPLOYMENT AGENCY, 435 S. BROADWAY. 'PHONES MAIN 1820. HOME 8425.
Cook, small hospital, $35; cook, small hotel, $40; man and wife, hotel cooks, $80; girl for cooking and downstairs work, $40; another, $30; second girl, country, $25; two girls, to assist with second work and children, $20 each; general housegirl, Ocean Park, $30; another, two in family, country, $25; colored housegirl, Catalina, $35; general housegirls, city, $30 to $35; hotel waitresses, $35; cafe waitresses, $8; pantry woman, $5; kitchen helper, $6, no Sunday. 19

WANTED—
HANSEN EMPLOYMENT AGENCY, 204 E. Second st. Both phones 382.
Chamber girls, $25, $30 and $35 month; come early; plain cook, country, $30 month, fare paid; cafe cook, $10 week; waitresses, $7, $8, $9 week, come early; 1 meal waitresses, 50c, 6, 7 days; dishwasher, $20 month and found; chamber girl, country, $25 month and found; man and wife, cooks, $75 month; housegirls, $30, $35 and $30 month; other good positions. 19

WANTED—
HUMMEL BROS. & CO., 116 E. 2nd st.
2 waitresses, Nevada, $35 etc., employer here; waitress, beach, restaurant waitresses, $8 and $9 week; cafe waitresses, $9 week; pantry woman, $30 etc.; inexperienced waitress, $7 week; girl for delicacy store, $8 week; cook, 10 men, $40 etc.; chambermaids, $8 week; restaurant cook, $12 week; nurse girl, $12 week; housegirls, $25 etc.; girl to assist, $15 etc.; colored woman, pick strawberries. HUMMEL BROS. & CO., 116 E. 2nd st. 19

WANTED — LADIES TO LEARN OUR IMproved method of beauty culture; big money to graduates; few weeks completes; diplomas granted that insure steady positions good field for resident work or conducting establishments; we teach hairdressing, manicuring, facial massage and electric scalp and facial massage; no lady obliged to work can afford to miss this chance. Call or write. THE FLORENTINE HAIRDRESSING COLLEGE, 227 Mercantile Place, suite 3. 2

WANTED—
On or about July 1, 600 women and girls for cutting and packing fruits, beginning on apricots; preference to women and girls over 16 years age; positively no children under 16 years employed; season will last 5 months and steady work given to all; our factory the cleanest and best equipped in Southern California. Apply at our office Tuesday only, June 19. CAL. FRUIT CANNERS' ASSN. 19

WANTED—A NEAT APPEARING, EXPERIenced saleslady to present to the housewives of Los Angeles a high-grade household article to be sold on the easy payment plan; must be hustler and a good talker; commission basis. Call at top floor, PARMELEE-DOHRMAN BLDG., 444 S. Broadway and ask for Mr. Westlake. 25

WANTED — LADIES, WE GIVE HAIRdressing and manicuring free, also electric facial and scalp massage; we positively and permanently remove superfluous hair. FLORENTINE HAIRDRESSING COLLEGE, 227 Mercantile Place, suite 3. 2

WANTED—EXPERIENCED YOUNG LADY stenographer, salary $40; also experienced lady book-keeper and stenographer, salary $60; also experienced lady book-keeper, salary $50. Apply 525 BYRNE BLDG. 19

WANTED—LADIES TO MAKE SOFA PILlow tops for wholesale house, in their homes; permanent employment and good pay; unlimited instruction free. Call IDEAL ART CO., room 8, 239½ S. Hill st.

WANTED—STRONG, CAPABLE WOMAN to take charge of housework and cooking in a large family; liberal salary; must come well recommended. Call after 9 a.m., 215 LAUGHLIN BLDG. Foster. 19

WANTED—30 YOUNG LADIES TO INTERest their friends in our proposition, something new; takes like wildfire; no experience necessary. Call afternoons, room 217 HOTEL WILSON. 19

WANTED—LADY TO TAKE CHARGE AND manage best paying manicuring parlors in city; on account of sickness will sacrifice a good thing to right party. 702 S. SPRING. room 212. 19

WANTED—$60 AND SERVICES; WILL EARN you $3 and over per day, no canvassing; business of your own. For particulars address V, box 145, TIMES OFFICE. 19

WANTED—CLOAK AND SUIT SALESLADY, only experienced need apply. Call early this morning, COLUMBIA CLOAK AND SUIT HOUSE, 217 S. Spring. 19

WANTED—LADY FOR TOILET PARLORS, must understand the work, especially manicuring. Apply between 6 and 7 p.m., 521 S. OLIVE ST., room 8. 19

WANTED—WAITRESS, COUNTRY, FARE paid; others. CUT RATE EMPLOYMENT OFFICE, 247 E. 2nd st. Phone Broadway 5130. 19

WANTED — GIRL FOR SECOND WORK and assist with care of 2 children. 1335 ALVARADO TERRACE, near Pico. Phone 7150. 19

WANTED—WOMAN FOR KITCHEN. 512 W. 6TH.

WANTED—
Help, Male and Female.

WANTED—AT ONCE, 300 FAMILIES, MEN, women and children to cut and pick fruit, 5 months' work, fine camping grounds, cheap living, best artesian water. Call at room 7, 452½ S. BROADWAY, corner 5th. 19

WANTED — 200 FAMILIES TO WORK IN fruit, highest wages, good camping grounds, free fuel and water, work begins about June 28. For 'full particulars inquire at J. KLATSCHER, 333 S. Flower st. 21

WANTED—ALL KINDS MALE AND FEmale help. CUT RATE EMPLOYMENT OFFICE, 247 E. 2nd st. Phone Broadway 5130. 21

WANTED— Male or Female Help.
(To Learn Trades.)

WANTED—AT ONCE—25 MORE MEN AND women to sell OLD VIRGINIA PERSIMMON BEER—the best selling drink in the United States. Los Angeles, Beach and Suburban towns. COME QUICK. Good, profitable employment to RIGHT sort of people. Earn from $5 to $25 a day. Vendors must put up small sum to guarantee good faith and partly cover cost of outfit which we LOAN. The name, "OLD VIRGINIA PERSIMMON BEER," is a trade-mark and guarantees purity. Every vendor is protected from shark competition. Success guaranteed. Apply at ROOM 104, 223 West Second st., after 9 a.m. 19

WANTED — LADIES TO LEARN HAIRdressing, manicuring, facial massage; we teach you in short time by our method; terms reasonable, positions guaranteed. THE LOS ANGELES HAIRDRESSING COLLEGE, room 28, 204 Mercantile Place. 23

WANTED—12 BLACKBERRY PICKERS BY OTTO M'CLURE, at 52nd and Alameda. Slauson Junction car. 19

WANTED—
Situations, Male.

WANTED — COMPETENT YOUNG MAN, having practical experience in lumber trade, desires situation where he can become familiar with inside work. Address P.O. BOX 338, San Pedro. 20

WANTED—SITUATION BY A GARDENER who knows his business in full detail and can furnish reliable references to that effect. P.O. box 253, HOLLYWOOD, Cal. 20

WANTED — JAPANESE, FIRST-CLASS cook, wants position private family; wages $10 week; city or country. F. O. M., 530 W. Sixth st. Home 1462. 19

WANTED—SITUATION AS PIANO SALESman, tuner and repairer, by first class man. Address S. H. BOWMAN, general delivery, Los Angeles, Cal. 19

WANTED—YOUNG MAN WISHES TO learn plumber's trade, 1 year's experience at machinist trade. Address W, box 198, TIMES OFFICE. 19

WANTED—SITUATION; BAKER ON HOMEmade bread and plain cakes; strictly temperate and reliable. Address W, box 200, TIMES OFFICE. 19

WANTED—GERMAN COACHMAN AND gardener, wants position on private place; best of references. Address X, box 38, TIMES OFFICE. 20

WANTED—JAPANESE FIRST CLASS COOK, or butler, in good private family, city or country. Address W, box 160, TIMES OFFICE. 19

WANTED—YOUNG MAN 21 YEARS OF age, desires position in office, good references. Address S, box 99, TIMES OFFICE. 19

WANTED—POSITION AS GARDENER OR general yard work by an honest Japanese boy. Address W, box 121, TIMES OFFICE. 20

WANTED — POSITION AS FIRST-CLASS hotel baker; good on rolls and bread. 221 E. Second st. Phone 3348 Home. F. HAVEL. 20

WANTED—EXPERIENCED ENGINEER OR machinist wants position, country preferred. Address Y, box 192, TIMES OFFICE. 21

WANTED—GOOD JAPANESE SCHOOLboys want positions. BETHLEHEM CHURCH. Home 9031, Main 5736. 19

WANTED—A STEADY YOUNG MAN WANTS work of some kind or chance to learn the grocery business. E. H., 704 E. 5th. 21

WANTED—POSITION AS TIMEKEEPER, by man 30 years old; good penman. Address HIRAM, box 200, TIMES OFFICE. 19

WANTED—GERMAN GARDENER WANTS position; best references. Address Y, box 166, TIMES OFFICE. 20

WANTED—BY YOUNG JAPANESE BOY, situation as house work. KANAGAWA, 457 Turner st. 20

WANTED—POSITION AS COOPER. CALL room 62 SANTA ROSA HOTEL, 4th and San Pedro. 19

WANTED—BY PAINTER, PAPER HANGER, tinter, work, first-class. 'PHONE S. 3453. 20

WANTED—CARPENTER WORK BY DAY or job. PHONE 5288. 19

WANTED—
Situations, Male.

WANTED—SITUATIONS BY UNITED JAPANESE EMPLOYMENT AGENCY. Cooks, waiters, porters, dishwashers, chamber workers, gardeners, house, window cleaners; general labor contractors, by the day or month. 724 S. MAIN ST. Home 4122, Red 9467. 23

WANTED—BY COLORED MAN WITH 3 years' reference, a few more lawns and gardens to care for near Westlake Park, by the hour or job. Will wash windows, clean rugs, polish floors, etc. Apply 410 WESTLAKE AVE. 19

WANTED—BY AN INTELLIGENT YOUNG man, 24 years old, position in a garage, is willing to do anything to learn to become a demonstrator; wages no object. Address W, box 106, TIMES OFFICE. 19

WANTED—
Situations, Female.

WANTED — YOUNG LADY STUDENT, Royal Academy of Music, London, would give vocal lessons, sew or assist in refined family, beach preferred for home, small salary, references. Address V, box 99, TIMES OFFICE. 19

WANTED—A MIDDLE AGED, HEALTHY, Protestant lady; no tie; would like to go as companion or chaperon to a lady for her expenses. Address MRS. S. R. RICHARDSON, Coronado Postoffice. 21

WANTED—BY MIDDLE AGED PROTESTant woman, position as chaperon or companion to lady for expenses, object, company. Address MRS. S. R. RICHARDSON, Coronado, Cal. 19

WANTED—POSITION AS STENOGRAPHER and general office assistant, thoroughly competent on Remington machine. Call or address EDITH LINDLEY, 911 W. 12th st. Phone Broadway 5411. 19

WANTED—POSITION TO DO GENERAL housework by competent girl. 'Phone or call NORWEGIAN PARSONAGE, 950 Denver ave. 'Phone Main 7728. 19

WANTED — REFINED DANISH GIRL, house work; willing to help with children; would like to go to beach. Call 2416 VERMONT AVE. Phone West 1496. 19

WANTED—STATE NORMAL GRADUATE wishes position as private tutor, bookkeeper or solicitor in any honorable capacity. Reply W, box 178, TIMES OFFICE. 19

WANTED — COMPETENT RELIABLE housemaid wishes situation, general housework or second work. Address W, box 127, TIMES OFFICE. 19

WANTED — ACTIVE BUSINESS WOMAN DESIRES CONNECTION WITH HIGH-CLASS REAL ESTATE FIRM, ADDRESS P.O. BOX 1028. 22

WANTED—GOOD JAPANESE GIRL WANTS place as cook, housework or waiter; wages $6 up a week. Address 328 E. FIRST ST., L. A. 21

WANTED—COMPETENT GIRL WISHES A situation to do cooking and house work; wages $30 to $35. Apply 341 CROCKER ST. 19

WANTED—BY RELIABLE PARTY, HOUSE to care for during summer; no children. Call or address 306½ S. BROADWAY, room 9. 19

WANTED—BY COLORED WOMAN, WORK by the day, washing or house cleaning. 2144 LOS ANGELES ST. Phone South 1672. 21

WANTED—PRACTICAL TRAINED NURSE, needs work; twenty years experience; confinement specialty. Phone MAIN 7479. 20

WANTED — STRONG HEALTHY GIRL would like to assist in general housework. 1295 EAST 51ST ST. Hooper ave. car. 19

WANTED — BY JAPANESE GIRL, PLAIN cooking and housework, city family. Address W, box 199, TIMES OFFICE. 21

WANTED—POSITION TO TAKE CARE OF invalid, kept last position year and a half. Call for nurse, phone MAIN 6302. 19

WANTED—FAMILY WASHING TO TAKE home, done by first-class laundress and lace curtains. Phone BOYLE 2061. 20

WANTED—NICE JAPANESE GIRL WANTS a situation as cook or maid. Address W, box 195, TIMES OFFICE. 19

WANTED — NURSING BY REFINED nurse, best references, reasonable. BROADWAY 4042; HOME 24947. 20

WANTED—A GOOD FAMILY COOK, WISHes position, $30. Phone Main 9081. 135 S. OLIVE ST. 19

WANTED — BY EXPERIENCED NURSE, confinement or other. Phone 7426, MAIN 7900. 19

WANTED—GERMAN GIRL WANTS GENeral house work; references. PHONE 7463. 19

WANTED—2 WOMEN WILL DO ALL THE work in small hotel. 437 S. CROCKER ST. 19

WANTED—FIRST CLASS LAUNDRESS DEsires work at home. PHONE HOME 21710. 19

WANTED — BY DANISH GIRL, LIGHT housework; references. Tel. MAIN 2370. 19

WANTED—LACE CURTAINS WASHED BY hand, 25 cents pair. 302 E. 6TH ST. 20

WANTED—POSITION BY CHAMBERMAID in first-class hotel. PHONE 24570. 20

WANTED—
Situations, Male and Female.

WANTED—MAN AND WIFE WANTS POsition on ranch, stock or dairy preferred, capable of taking charge of small dairy; have 3 children. Address Y, box 187, TIMES OFFICE. 21

WANTED—MAN AND WIFE, COLORED, wish work on ranch or private family, wife general housework or cook, man all around good worker. 854 EAST 29TH ST. Phone Home 21710. 19

WANTED—POSITION BY MAN AND WIFE on ranch, man first-class milker, wife excellent cook, best of references. Address Sunday and Monday, V, box 150, TIMES OFFICE. 20

WANTED—JAPANESE COUPLE WANTS position, man as cook, wife waitress, experience. Address Y, box 158, TIMES OFFICE. 19

WANTED—A POSITION FOR MAN AND wife; wife in hotel or other work. SANTA ROSA HOTEL, room 62. 19

WANTED — FOR ALL COLORED HELP Call AMERICAN EMPLOYMENT OFFICE. Phone Black 9987. 19

WANTED—POSITION BY COOK AND housegirl. Address 1243 E. 57TH, Los Angeles, Cal. 20

WANTED—
Agents and Solicitors.

WANTED — AGENTS FOR STEREOSCOPIC views and lantern slides of San Francisco disaster; special prices to dealers; big money. WESTERN PHOTO CO., 1462 7th st., Oakland, Cal. 19

WANTED—2 GOOD HUSTLING AGENTS TO sell one of the best lines of goods ever offered to the public, must be a hustler and have good reference. Call 424 BRYSON BLK. 20

WANTED—AT ONCE, TWO LIVE EXperienced solicitors; big money and steady income to right men. No rummies need apply. Call today 755 S. HILL. 19

WANTED — A SISTER AND BROTHER would like to care for house and lawn for summer, reliable, references good. Address 216 WINSTON ST., room 30. 19

WANTED—FIRST-CLASS SOLICITOR FOR mining company; references; big proposition for right party. 436 CHAMBER COMMERCE. Phone 7606. 19

WANTED—HIGH CLASS ADVERTISING agent, either sex; permanent and good opening for right party for new magazine. 311 S. FIGUEROA.

WANTED—NEW MONEY-MAKER; HOUSEhold necessity; 2,000,000 sold; costs 6c, sells 35c; outfit free. DOMESTIC MFG. CO., Minneapolis, Min. 19

WANTED — AGENTS, SOMETHING NEW, good agents, lady or gentlemen, can make $5 per day; investigate. 1945 WARNER ST. 19

WANTED—12 SOLICITORS FOR TAILORmade skirts. Call 971B W. 6TH ST. 20

WANTED—
Partners.

WANTED—A SPLENDID OPENING IS OFfered to a good business man who has some capital, and can devote his entire attention to business. This is no scheme, but a bona-fide business proposition, that will bear strictest investigation, and give good returns. Address Y, box 177, TIMES OFFICE. 19

WANTED — RARE OPPORTUNITY FOR party with small amount of money to buy into an established, fine paying legitimate business. 517 S. BROADWAY, room 305. 19

WANTED—HAVE YOU $1000 TO INVEST IN half interest in restaurant? Everything new, first-class and up to date. Good location; exceptionally good chance for a lady. Address Y, box 170, TIMES OFFICE. 19

FOUNDRY FOREMAN WANTED TO JOIN us in building a small iron and brass foundry in connection with an established machine shop; a good opening for the right man. Address P.O. BOX 2177. 20

WANTED—RELIABLE MAN TO JOIN ME in manufacturing staple article; over $80 a month, clear, $150 required. 440 E. 4TH, room 11. 21

WANTED — PARTNER, MAN, WIFE TO take full charge of employment office, must have good references. Call 404 N. MAIN. 21

WANTED—
Rooms with Board.

WANTED—ROOM AND BOARD BY YOUNG student; wishes opportunity to learn English, within eight blocks of Woodbury College. Address V, box 152, TIMES OFFICE. 19

WANTED—BOARD AND ROOM IN JEWish family by young man, state terms. Address Y, box 146, TIMES OFFICE. 19

WANTED—
Rooms.

WANTED—IF YOUR ROOMS DON'T RENT see us or phone and will call. CALIFORNIA RENTAL CO., Home 3665. 330 O. T. Johnson Bldg.

WANTED—2 OR 3 ROOMS IN GOOD Christian family, by 2 adults, with girl 4 years old; Westlake district. Address Y, box 147, TIMES OFFICE. 21

WANTED—
Houses.

WANTED—TO RENT OR LEASE, FOR ONE year, with privilege of buying, a 4-room cottage in Pico Heights or on the east side; will pay $160 cash in advance for one year's lease. References. Address LEWIS, 1730 Reid. 19

WANTED—ROOMING-HOUSE, 12 TO 30 rooms, $300 or $400 cash, balance monthly. Address Y, box 176, TIMES OFFICE. 20

WANTED—
To Rent.

WANTED—TO RENT—
RYDER-MACKIE REALTY CO., 236 Mercantile Place.
We are having from 50 to 100 applications a day for rentals and must have desirable property in order to satisfy our clients.
If you want a good tenant immediately, list your property with us.
Tel. M. 2061, Home 6676.
RYDER-MACKIE REALTY CO., 236 Mercantile Place.

WANTED — A LIST OF YOUR VACANT property, particularly beach property.
LOS ANGELES RENTAL AGENCY, Rentals exclusively, 502-503 Bradbury Bldg. Home 1493, Main 2110.

WANTED — BY A RESPONSIBLE BOOK and job printing firm to lease for a term of 3 or more years, a linotype machine. Address Y, box 185, TIMES OFFICE.

WANTED—4TH JULY, 6-ROOM FURNISHed cottage, not over $25 month, high ground, suburbs, would buy if suited. Address Y, box 191, TIMES OFFICE. 19

WANTED—HAVE TENANT FOR 10-ROOM furnished house, between Hill and Figueroa near 7th. CALIFORNIA RENTAL CO., 330 O. T. Johnson Bldg. 19

WANTED—TO RENT, NICE UNFURNISHED 5 or 6-room cottage; prefer Pico Heights; rent not to exceed $30; no children. Both Phones 1109. 19

WANTED—TO RENT, BARN WITH HIGH ceiling, in good neighborhood, close in. Address Y, box 174, TIMES OFFICE. 21

WANTED—
To Purchase, Real Estate.

WANTED—I HAVE 2 CASH CUSTOMERS for income business property up to $15,000, corner preferred, stores or flats, quick deal if everything suits; owners please write or call.
J. J. PHELPS, 213 H. W. Hellman Bldg. Home 7310. Main 1644. 19

WANTED—
A modern 1½ or 2-story house of 6 to 8 rooms on high grounds in Boyle Heights or Angeleno Heights, up to $4000, cash $1000, balance $30 month.
C. C. COHN & CO., Home 8823. 323 Byrne. Broadway 4577.

WANTED—TO PURCHASE 5-ROOM COTtage, also 6 rooms, must be snap; also one on very easy terms, owners answer now; also 3 lots, 1 Boyle Heights, south and southwest. M. M. DAVISON & SON, 204-6 Wilcox Bldg.

WANTED—ONE OR MORE LOTS, IMproved or vacant for spot cash, $5000 to $15,000, between Los Angeles and Central, 9th and Pico; owners preferred; give description and price. Address R, box 169, TIMES OFFICE.

WANTED—TO PURCHASE 5-ROOM BUNgalow southwest or in Highland Park, living-room across front of house, will pay $200 cash, $40 month; owners please answer. M. M. DAVISON & SON, 204-6 Wilcox Bldg. 19

WANTED—W. 30TH OR 31ST, BARGAIN lot for cash customer in vicinity of 30th or 31st near Western.
BUNDY & SCHNEIDER, Home 4696, Main 4208. 417 Byrne Bldg. 19

WANTED—WE HAVE $200,000 TO $250,000 to invest in real estate in Los Angeles. See SAMUEL W. CROZIER, with LEVER & SMITH, 224 W. Fifth st.

WANTED—DO YOU WANT TO SELL OR exchange your property, no matter where located and pay no commission; if so, see us. GRAY REAL ESTATE CO., 521 Stimson Bldg., Los Angeles. Home 6718. 19

WANTED—LIST YOUR LOTS WITH US. We have calls for good building lots and will make an effort to place them. EQUITABLE INVESTMENT CO., 533-6 Citizens Nat. Bank Bldg. Phone Main 6180. 19

WANTED—HOUSE AND LOT OR LARGE city lot for home, will give $400 cash and balance stock at cash price, in large corporation for suitable real estate at cash price. See PHOENIX, 202 Grant Bldg. 19

WANTED—TO BUY A 5-ROOM COTTAGE and give $600 Hollywood lot as first payment, balance $25 or $30 per month; price must not exceed $2500. Address Y, box 195, TIMES OFFICE. 19

WANTED—HOUSES AND LOTS IN THE vicinity of Moneta ave., north of Slauson; also west of Figueroa. C. W. STOCKWELL, corner Moneta and Vernon. Home 29955, South 2909. 24

WANTED—TO PURCHASE FOR CASH, 2 pieces, close in, income property for about $12,000 and $17,000 respectively; must pay good interest. G. C. EDWARDS, 230 West 1st.

WANTED—DO YOU WANT CASH NEXT day for Ocean Park or Venice property? Write full particulars. It must be genuine snap. DR. LYND, box 564, Ocean Park.

WANTED—WE HAVE A CUSTOMER WITH ready cash to buy a lot in Ocean Park or Venice at a bargain. CHAS. F. HILDESHEIM & CO., 142½ Pier ave., Ocean Park.

WANTED—WILL PAY CASH FOR GOOD building lot west of Western ave., between Adams and Jefferson sts.; owners only. Address T, box 132, TIMES OFFICE. 19

WANTED — CITY LOTS, BEACH LOTS, cottages, houses, with full description; owners' opportunity. HOLCOMBE REALTY CO., 422 Hellman Bldg. Home 4453. 21

WANTED—A GOOD PIECE OF ACREAGE for subdivision, must be good. HAGERTY & BANCROFT, 409 Citizens' National Bank Bldg. Phone 5902. 22

WANTED—GROVES AND ACREAGE, MONrovia, Pomona, Covina, Corona, etc. Write full description. HOLCOMBE REALTY CO., 423 Hellman Bldg. 22

WANTED—TO BUY 3 OR 4 CHEAP LOTS for cash, in the Conner's subdivision of the Johannsen tract. Address X, box 53, TIMES OFFICE. 19

WANTED—10 TO 12 ACRES 40 MILES OF city, sandy loam, not cultivated, plenty of water. GRIMES & ALEXANDER, 396 Wilcox Bldg.

WANTED — TO PURCHASE VACANT building lots inside city limits; cash on hand. CALDWELL & CO., 400 Currier Bldg.

WANTED—2 OR 3 GOOD LOTS IN LOMITA Park, Glendale. Address Y, box 196, TIMES OFFICE. 20

WANTED—
To Purchase, Miscellaneous.

WANTED — TO BUY FURNITURE AND household goods, if you are going to sell we will pay you one-third more than others; phone us Main 1117, Home 2184. COLYEAR FURNITURE CO., 322 S. Main st.

WANTED—FURNITURE, CARPETS AND stoves in any quantity; bankrupt stocks of merchandise of any kind; highest cash prices. L. C. SKEELS, 907 S. Main. Both 'phones.

WANTED — TO PURCHASE, A ROOMING-house if price right, rent and location suits; your money is ready. J. C. FLOYD, 205-6 Mason Operahouse. Phone 1844. L.A.R.B.

WANTED—TO BUY FOR CASH, HIGHEST price paid for furniture, grocery or merchandise stores, etc. RHOADES & REED, 7[illegible] S. Spring st.

WANTED—TO PURCHASE DESKS AND good second-hand furniture for cash. 435½ S. BROADWAY. Home 1594. Sunset Main 3444.

WANTED — DIAMONDS, JEWELRY, OLD gold, antiques; highest prices given. CROUCH BROS., jewelers, 541 S. Broadway.

WANTED — SECOND-HAND GOODS AT once. Auction room, 2800 S. Main st. Home 23708. DAVID JENSEN, auctioneer. 19

WANTED — ROSSNER PAYS THE BEST price for second-hand furniture. 112 W. SEVENTH. Home 3424, Main 2286.

WANTED — SECOND-HAND CLOTHING, shoes, furniture, trunks, etc.; highest prices paid. HOME 7780. 22

WANTED—TO BUY WINDMILLS, PIPING, tanks, small gas engines, if cheap. RED 3636. 23

WANTED — CASH PAID FOR FEATHER beds. 753 SAN PEDRO. Main 1168, Home 8041.

WANTED—
Miscellaneous.

WANTED—YUM! YUM! TRY OUR BAKery and delicatessen goodies! 'Phone East 223. HOME BAKING CO., 3374 N. Griffin ave.

WANTED—SIGNAL TRANSFER CO., FURniture, pianos, general hauling, city, country, reduced rates. 122 TEMPLE. 'Phones 1584.

WANTED—CESS POOLS. WE PUMP THEM out. 'Phone 5914 or North 522. LOS ANGELES SANITARY CO.

WANTED—SMALL CHILDREN TO BOARD and care for. 1913 DARWIN AVE. East 1172. 19

WANTED—THE ADDRESS OF OLO LINEbaugh. ARLAN ARNHART, 1603 S. Hill.

TO LET—
Furnished Rooms.

TO LET—AT HOTEL [illegible], S. Grand ave., [illegible] outside, airy rooms; [illegible] up-to-date; [illegible] surpassed. SUMMER [illegible] before going elsewhere [illegible] for first-class house.

TO LET—HOTEL OHIO, [illegible] opposite Courthouse, [illegible] coolest house in city; [illegible] water; telephone in each [illegible] nished; private and public [illegible] service; central; [illegible] monthly.

TO LET — WANTED [illegible] woman, employed during day [illegible] with 2 other young women [illegible] flat; have her own room [illegible] Both 'phones; references [illegible] W. SEVENTH ST.

TO LET—FOR $14 A MONTH [illegible] rent elegant 3-room [illegible] beautifully furnished [illegible] or 1011 or 1003 E. Ninth [illegible] First st., or 150 N. Beaudry [illegible]

TO LET— Elegantly furnished [illegible] week; running water in [illegible] proof building. EDSON ANNEX [illegible] Angeles st. Phone [illegible]

TO LET—FOR $14 A MONTH [illegible] rent elegant 3-room [illegible] beautifully furnished, new [illegible] or 1011 or 1003 E. 9th [illegible] 1st st., or 150 N. Beaudry [illegible]

TO LET—AT 1019 S. HILL ST.
Several beautiful [illegible] nished in private residence [illegible] privileges, but convenient to [illegible]

TO LET—VERY REASONABLE [illegible] 4 minutes' walk from Third and [illegible] ly furnished cool airy front room [illegible] ay, hot and cold baths [illegible] hood. 228 S. GRAND.

TO LET—AT THE HOTEL [illegible] S. HILL ST., handsomely furnished [illegible] and up to date in every particular [illegible] gle or en suite with private baths [illegible] quiet; summer rates.

TO LET—COOLEST ROOMS IN CITY [illegible] side detached brick building [illegible] and cold water, elevator, [illegible] baths. Sixth and Hope. [illegible] day or week, 25c up.

TO LET—VENICE APARTMENTS [illegible] ful, modern, housekeeping [illegible] nished, new, elegant, complete [illegible] vate baths, 'phone, gas [illegible] S. HILL ST.

TO LET—2 FRONT ROOMS [illegible] furnished housekeeping [illegible] phone; rent $12 month, [illegible] large barn very reasonable [illegible] 416 W. 10TH.

TO LET—2 CONNECTING ROOMS [illegible] pletely furnished for housekeeping [illegible] bath, instantaneous heater [illegible] first floor. 1237 W. JEFFERSON [illegible] 24114.

TO LET — THE BRENNAN [illegible] furnished rooms; rates [illegible] elevator service; running [illegible] new fire-proof building [illegible]

TO LET—3 LARGE, NICELY [illegible] front rooms, with every [illegible] barn to rent very reasonable [illegible] tion. 530 E. 23D. 'Phone South [illegible]

TO LET—HOTEL CECIL [illegible] STS., splendidly furnished [illegible] Hot and cold water in every room [illegible] modern conveniences; moderate [illegible]

TO LET—FRONT BAY WINDOW [illegible] for housekeeping, bedroom [illegible] of bath and laundry; rent [illegible] adults. 900 TEMPLE. [illegible]

TO LET—$12, TWO NICELY [illegible] front rooms in cottage, gas [illegible] of bath and phone. [illegible] Home 23155. ½ block from car.

TO LET—FOR $15 YOU CAN [illegible] furnished 3 rooms, gas range [illegible] 1123 and 1141 W. FIRST ST. [illegible] ly location, on car line.

TO LET—DO YOU WANT A [illegible] nished, large, airy room [illegible] If so, apply "THE GRAY," [illegible] ueroa.

TO LET — 3 ROOMS, FURNISHED [illegible] plete for housekeeping [illegible] modern, private home. [illegible]

TO LET—HOLLYWOOD, [illegible] Elegant furnished rooms, private [illegible] C. WATEROUS. Phone [illegible]

TO LET—ONE VERY NICELY [illegible] room, 2 blocks west of [illegible] and bath. 507 W. FIRST ST. [illegible]

TO LET—HOLLYWOOD, [illegible] Elegant furnished room [illegible] 'PHONE SUNSET HOLLYWOOD [illegible]

TO LET—$7 MONTH, COOKING [illegible] furnished housekeeping room [illegible] nished $4. Address 548 S. [illegible]

TO LET—FURNISHED ROOMS [illegible] housekeeping, $6 to $8 per [illegible] ing-rooms, $5. 717½ W. JEFFERSON [illegible]

TO LET—THE FINEST FURNISHED [illegible] in city, for one or two [illegible] hill, close in. 1003 ORANGE [illegible]

TO LET—EITHER 1 OR 4 [illegible] nished rooms for light housekeeping [illegible] and $22.50. 1219 W. 11TH ST. [illegible]

TO LET—PLEASANT FURNISHED [illegible] with free baths, one block [illegible] THE SEWARD, 412 Temple st. [illegible]

TO LET—3 FURNISHED [illegible] housekeeping, on ground [illegible] rooms. 313 S. FLOWER.

TO LET — LARGE WELL [illegible] rooms for housekeeping [illegible] $5 per week. 506 S. FLOWER [illegible]

WANTED—HOUSEKEEPING [illegible] ing-rooms, $1.50 up; transients [illegible] 331½ W. SEVENTH ST.

TO LET—3 HOUSEKEEPING [illegible] arate front entrance, [illegible] TOWNE AVE. 315.

TO LET — NEWLY FURNISHED [illegible] pleasant sunny rooms [illegible] 440 E. FOURTH.

TO LET—4 BEAUTIFULLY [illegible] rooms, modern, to adults [illegible] ENTH ST.

TO LET—FURNISHED [illegible] rooms, gas, private entrance [illegible] rear door.

TO LET—FURNISHED ROOM [illegible] gentlemen in private family [illegible] CIA ST.

TO LET—FURNISHED ROOMS [illegible] $2 and up a week. Close [illegible] AVE.

TO LET—SINGLE ROOMS [illegible] per month; also 3-room [illegible] KIP ST.

TO LET—NICELY-FURNISHED [illegible] room, summer rates. [illegible] ST.

TO LET — 2 FURNISHED [illegible] housekeeping rooms, 326 W. [illegible]

TO LET—FLORENTINE, [illegible] ern furnished rooms, fine [illegible]

TO LET—FURNISHED ROOMS [illegible] home. 1313 W. EIGHTH [illegible]

TO LET—LARGE FRONT [illegible] floor. 524 S. HILL.

TO LET—
Unfurnished [illegible]

TO LET—UNFURNISHED, [illegible] ing rooms, rear cottage [illegible] also furniture for sale. [illegible] 219½ N. Olive st., near Temple [illegible]

TO LET—IN WESTLAKE [illegible] unfurnished housekeeping [illegible] reasonable. 634 S. ALVARADO [illegible]

TO LET—3 UNFURNISHED [illegible] location, close in, private [illegible] DRO ST. Home [illegible]

TO LET—
Furnished Flats.

TO LET— For $14 monthly you can [illegible] complete, 3 nice sunny [illegible] tricity, gas range, hot water [illegible] at 1039 W. COLTON ST. [illegible] NINTH ST., 1023-1029 W. [illegible]

FLATS.
MODERN FLATS. WATER [illegible]
[illegible]
STORES AND OFFICES. [illegible]

TO LET—WESTLAKE DISTRICT [illegible] and completely furnished [illegible] flat. Good neighborhood [illegible] rent for summer. 1025 GRAND [illegible] Main 5794.

TO LET—FURNISHED, A [illegible] ern flat, everything new [illegible] housekeeping. Phone [illegible]

TO LET—$25; 4-ROOM FURNISHED [illegible] gas, electricity, bath [illegible] 1101½ SANTEE. [illegible]

TO LET—A 3, 4, 5 OR 6 [illegible] ed upper flat, modern [illegible] Ring 338 FREMONT. [illegible]

TO LET — COMPLETELY FURNISHED [illegible] room flat; good location [illegible] LENCIA ST.

TO LET—
Flats.

TO LET—MODERN NINE [illegible] location close in, [illegible] and SAN PEDRO STS. [illegible]

TO LET—IN BEAUTIFUL [illegible] elegant flat. Apply [illegible]

TO LET—MODERN [illegible] 12TH, $11 per month. [illegible]

Classified Liners.

TO LET—
Flats.

TO LET—FLATS. WE HAVE 2 OF THOSE WELL LOC[illegible] AND SPLENDIDLY EQUIPPED 4-[illegible] FLATS ON W. 18TH ST. NEAR CO[illegible] OF FLOWER ST. ALL CONVENIEN[illegible] 4-4 CAR SERVICE, AND ARE AUT[illegible] ED TO RENT SAME AT $20 PER MO[illegible] OWNER PAYS WATER AND EMP[illegible] JANITOR TO KEEP THE LAWNS, S[illegible] ETC. IN ORDER. SEE US QUICK, [illegible] WILL LOSE OPPORTUNITY TO [illegible] SOME NICE HOME CHEAP. R. A. ROWAN & CO., 300 H. W. HELLMAN BLDG.

TO LET — $9; 3-ROOM LOWER F[illegible] tinted walls, water free, gas, electricity, bath. Apply 731 MERCHANT ST. [illegible]

TO LET — $16; MODERN 5-ROOM F[illegible] newly tinted, at 223 E. 12TH ST.; no [illegible]

TO LET—WESTLAKE, VERY HANDSO[illegible] new, modern, 7-room, upper, corner [illegible] summer rates. See it. Address V, [illegible] TIMES OFFICE.

TO LET—MODERN 4-ROOM FLAT [illegible] bath; all modern improvements; $14 mo[illegible] STANFORD AVE., corner East 8th.

TO LET—5 AND 6-ROOM UNFURNISH[illegible] flat, with all modern conveniences. [illegible] OWNER, 324 W. Seventh.

TO LET—
Apartments—Furnished.

TO LET— THE ALTONA APARTMENTS, CORN[illegible] 6TH AND FIGUEROA, 2, 3 AND 4 ROO[illegible] WITH BATH AND BUFFET KITCHEN; A[illegible] SINGLE ROOMS AND SUITES WI[illegible] PRIVATE BATH; FINE FOR BACHELO[illegible] QUARTERS. PHONE 53678.

TO LET— THE GIBSON. Located on top of the hill, pure air, [illegible] When looking for apartments do [illegible] see what we have; elegantly furnish[illegible] everything modern and up to date; low [illegible] rates. 635 W. 4TH ST., corner Hope.

TO LET—LYON APARTMENTS, 938 SOUT[illegible] Hope st., finely furnished two and thr[illegible] suites, complete for housekeeping, [illegible] walking distance. If you want a nice, qui[illegible] place for the summer come to THE LYON[illegible] summer rates.

TO LET—NEW AND STRICTLY MODER[illegible] first-class apartments, of 4 and 5 room[illegible] electricity, hot and cold water, station[illegible] washtubs, one block from Westlake Par[illegible] reasonable; no children. 2330 W. EIGHT[illegible]

TO LET—THE DOUGLAS APARTMENT[illegible] ARE NOW OPEN; ELEGANTLY FU[illegible] NISHED AND UP-TO-DATE; 2, 3 AN[illegible] ROOM SUITES; RATES REASONABLE [illegible] W. 8TH ST., COR. FLOWER. PHONE [illegible]

TO LET—FOR $14 A MONTH YOU CA[illegible] rent elegant 3-room housekeeping apartmen[illegible] beautifully furnished, new, 334 S. FIGUEROA [illegible] 1011 or 1003 E. Ninth, or 1029, 1141 or 113[illegible] First st., or 150 N. Beaudry, 1020 Colton st.

TO LET—COSIEST AND MOST HOME[illegible] like apartment in city; new furniture; china[illegible] utensils and gas range, private bath [illegible] lawn and flowers. See them at [illegible] HOOVER ST., or phone West 4506.

TO LET—THE PEER. WALKING DISTANCE. 2 and 3-room furnished apartments, $14 to [illegible] strictly first-class, with private bath [illegible] W. 6TH. Phone Home 6347.

TO LET—AT THE MISSION APARTMENTS [illegible] elegantly furnished housekeeping suit[illegible] and single room, with electric lights, private [illegible] hot and cold water; centrally located [illegible] S. BROADWAY.

TO LET — THE ARDMORE, 941 POTTER [illegible] Park ave., just west of Figueroa, between [illegible] Seventh and Eighth, handsome housekeeping [illegible] apartments, private baths; location the best [illegible] summer rates.

TO LET—FOR $13 YOU CAN RENT NEW [illegible] furnished 3 rooms, gas range, bath, phone [illegible] 1123 and 1141 W. FIRST ST. Healthy, sight[illegible] location, on car line.

TO LET—AT THE ROLLIN, 2 AND 3-ROOM [illegible] apartments with buffet kitchen, all con[illegible] veniences. Rates reasonable. 347 SOUTH [illegible] FLOWER.

TO LET—
Rooms and Board.

TO LET — COMFORTABLE HOME FOR [illegible] young man with educated people on ranch [illegible] foothills of San Bernardino Mountain; ex[illegible] cellent hunting, pure dry air and splendid [illegible] water; terms very moderate. Address RANCH, [illegible] Cal.

TO LET — LARGE ROOMS AND BOARD, [illegible] with excellent home cooking, in nice, pri[illegible] vate family, near Chester Place, on Uni[illegible] versity car line, all conveniences. West 2489. [illegible] 3D ST.

TO LET—BONNIE BRIER HOTEL, UP TO [illegible] date brick building, corner of Highland and [illegible] Prospect ave., Hollywood; elegantly furnished [illegible] rooms with dining room attached, at rea[illegible] sonable rates.

TO LET — BEAUTIFULLY FURNISHED [illegible] sunny front room with excellent board [illegible] phone, piano, large porch, all conveniences. [illegible] 1421 W. 9TH ST., corner Whit[illegible]

TO LET — BEAUTIFULLY FURNISHED [illegible] front room, suitable for married couple or 2 [illegible] gentlemen, in fine modern house, with best [illegible] home cooking. 1114 S. GRAND. Home 4790.

TO LET — BEAUTIFULLY FURNISHED [illegible] front room and board, only one block from [illegible] Westlake Park, large grounds. Inquire at 609 [illegible] WESTLAKE AVE. Home 'Phone 51849.

TO LET—ROOM AND BOARD; PLEASANT [illegible] room, good table board, close in, summer [illegible] rates, $5 week; bath, phone and use of [illegible] parlor. 514 S. FREMONT AVE.

TO LET—SINGLE ROOM, NICELY FUR[illegible] nished, with board; bath, gas, phone, par[illegible] lor, porch, veranda, $5 per week. 1115 S. [illegible]

TO LET — FINELY FURNISHED ROOMS; [illegible] excellent table board. "THE MOORE," N. [illegible] corner Eighth and Francisco sts. Home [illegible]

TO LET—AT THE WASHBURN, 1207 W. [illegible] SEVENTH ST., large front room, with pri[illegible] vate porch, excellent table, new house; walk[illegible] ing distance.

TO LET—EIGHTH AND HOPE, ABBOTS[illegible] FORD INN, beautiful summer home, rooms [illegible] single or en suite, with or without board.

TO LET — NICELY FURNISHED FRONT [illegible] room with good table board, piano, phone, [illegible] Westlake district. 724 CORONADO

TO LET—THE MARION, 835 S. HILL. A [illegible] first-class boarding-house; house and furnish[illegible] ings new; rates for summer very reasonable.

TO LET — FURNISHED SINGLE AND [illegible] double rooms, family board, reason[illegible] able. 409 W. THIRD ST.

TO LET—VERY PLEASANT ROOMS WITH [illegible] board, home cooking, no invalids, summer [illegible] rates. 121 INGRAHAM ST.

Classified Liners.

TO LET— Flats.

TO LET—FLATS. WE HAVE 7 OF THOSE WELL LOCATED AND ... EQUIPPED 6-ROOM FLATS ON W. 9TH ST. NEAR CORNER ... ALL CONVENIENCES, ... AND ARE AUTHOR... TO RENT SAME AT $30 PER MONTH, ... PAYS WATER AND EMPLOYS ... TO KEEP THE LAWNS, STEPS, ... IN ORDER. SEE US QUICK, OR ... WILL LOSE OPPORTUNITY TO SE... HOME CHEAP. R. A. ROWAN & CO., 200 H. W. HELLMAN BLDG.

TO LET—... 5-ROOM LOWER FLAT, ... water free, gas, electricity and ... 98 MERCHANT ST. 'Phone 19

TO LET—... MODERN 5-ROOM FLAT, ... at 22 E. 27TH ST.; no children. 18

TO LET—WESTLAKE, VERY HANDSOME, ... upper, corner cottage ... See it. Address V, box 19

TO LET—... 4-ROOM FLAT AND ... all modern improvements; $14 month. ... AVE., corner East 8th. 19

TO LET—4 AND 5-ROOM UNFURNISHED ... with all modern conveniences. See ... W. Seventh. 24

TO LET— Apartments—Furnished.

TO LET—ALTONA APARTMENTS, CORNER ... AND FIGUEROA, 2, 3 AND 4 ROOMS ... BATH AND BUFFET KITCHEN; AL... SINGLE ROOMS AND SUITES WITH ... BATH; FINE FOR BACHELORS. ... PHONE ...

TO LET— THE GIBSON, ... on top of the hill, pure air, no ... building for apartments do not ... we have; elegantly furnished, ... and up to date; low summer rates ... W. 4TH ST., corner Hope. 25

TO LET—LYON APARTMENTS, 925 SOUTH ... nicely furnished two and three-... complete for housekeeping, easy ... If you want a nice, quiet ... come to THE LYONS. 21

TO LET—NEW AND STRICTLY MODERN ... apartments, of 4 and 5 rooms, ... hot and cold water, station... one block from Westlake Park, ... no children. 2330 W. EIGHTH. 22

TO LET—THE DOUGLAS APARTMENTS ... NOW OPEN; ELEGANTLY FURNISHED AND UP-TO-DATE; 1, 2 AND ... RATES REASONABLE. 624 ... COR. FLOWER. PHONE 5667.

TO LET—FOR $14 A MONTH YOU CAN ... 3-room housekeeping apartment, ... furnished, new, 224 S. FIGUEROA. ... 22 E. Ninth, or 1028, 1141 or 1133 ... 10 N. Beaudry, 1020 Colton st.

TO LET—CHOICEST AND MOST HOMElike ... in city; new furniture; china, ... and gas range, private bath, ... lawn and flowers. See them at 2040 ... ST., or phone West 4506. 20

TO LET—THE PEER. WALKING DISTANCE. ... furnished apartments, $14 to ... first-class, with private bath. ... Phone Home 6947.

TO LET—AT THE MISSION APARTMENTS, ... furnished housekeeping suite ... with electric lights, private ... hot and cold water; centrally located. 19

TO LET—THE ARDMORE, 941 POTTER ... west of Figueroa, between ... handsome housekeeping ... baths; location the best.

TO LET—FOR $2 YOU CAN RENT NEW ... gas range, bath, phone, ... W. FIRST ST. Healthy, sight-...

TO LET—THE ROLLIN, 2 AND 3-ROOM ... with buffet kitchen, all con... reasonable. 247 SOUTH 19

TO LET— Rooms and Board.

TO LET—COMFORTABLE HOME FOR ... educated people on ranch ... San Bernardino Mountains; ex... dry air and splendid ... moderate. Address RANCH, 19

TO LET—... ROOMS AND BOARD, ... home cooking, in nice, pri... near Chester Place, on Uni... all conveniences. West 2489. 19

TO LET—... BRIER HOTEL, UP TO ... corner of Highland and ... Hollywood; elegantly furnished ... room attached, at rea... 21

TO LET—BEAUTIFULLY FURNISHED ... front room with excellent board ... large porch, all conveniences, ... W. 9TH ST., corner Whit... 20

TO LET—BEAUTIFULLY FURNISHED ... suitable for married couple or 2 ... modern house, with best ... 1114 S. GRAND. Home 4790. 19

TO LET—BEAUTIFULLY FURNISHED ... and board, only one block from ... Inquire at 693 ... Phone 51840. 19

TO LET—ROOM AND BOARD; PLEASANT ... and table board, close in, summer ... bath, phone and use of ... S. FREMONT AVE. 19

TO LET—SINGLE ROOM, NICELY FURnished ... with board; bath, gas, 'phone, ... per week. 1115 S. 19

TO LET—NICELY FURNISHED ROOMS; ... board, "THE MOORE," N. ... and Francisco sts. Home

TO LET—THE WASHBURN, 1307 W. ... large front room, with pri... table, new house; walk... 21

TO LET—SEVENTH AND HOPE, ABBOTSFORD ... beautiful summer home, rooms ... with or without board, 23

TO LET—NICELY FURNISHED FRONT ... good table board, piano, phone, ... district. 736 CORONADO 19

TO LET—THE MARION, 935 S. HILL, A ... house; house and furnishings ... for summer very reasonable.

TO LET—FURNISHED SINGLE AND ... rooms, family board, reason... W. THIRD ST. 19

TO LET—VERY PLEASANT ROOMS WITH ... no invalids, summer ... INGRAHAM ST. 25

TO LET— Houses.

TO LET—7-ROOM HOUSE IN CHOICE ... on the hill, one block from ... every modern convenience. ... PARK VIEW ST. 23

TO LET—GOOD 6-ROOM COTTAGE, GAS, ... water, $16; 5-room flats, $8, $9; ... EDWARD FRA...

TO LET—UNDER BIG SHADE TREES, ... cottage, 4 large rooms, water, ... kitchen. 2642 E. 40TH, cor... 19

TO LET—LARGE 5-ROOM COTTAGE, WITH ... and screen porch, plenty shade ... neighborhood. Key at 19

TO LET—5-ROOM COTTAGE, WITH BATH, ... S. Union ave.; rent $18 ... Inquire OWNER, Sunset 21

TO LET—... LOT, SHED, TWO TENTS, ... ready to move in; rent $7, ... GLESS ST., half block

TO LET—... CALIFORNIA ST., 1 DOUBLE ... 6 rooms, front and back porch, ... Apply HERBELIN, 213½ 19

TO LET—... HOUSE, 1342 BUENA ... nicely furnished, gas range, bath, ... per month. 'Phone OWNER, 20

TO LET—... HOUSE, 1366 S. HOPE, ... large nice sunny rooms; ... PHONE 7771. 19

TO LET—... 7-ROOM HOUSE, WITH ... near cars. 1142 W. 35TH. Main 5278. 19

TO LET—UNFURNISHED, $25 A MONTH, ... house, 662 Locust st., Pasa... OWNER, 254 N. El Molino.

TO LET—COTTAGES, $11, $14, $18, AP... $25 down, $25 monthly ... OWNER. 19

TO LET—COTTAGES, $11, $14, $18, AP... $25 down, $25 monthly, ... OWNER. 19

TO LET—... HOUSE AND FIVE ROOM ... and modern. Apply at 1029 ... AVE.

TO LET—UNFURNISHED, A GOOD 6-ROOM ... lawn and flowers. No. 2328 20

TO LET—UNFURNISHED, TWO COT... M'GARRY ST. Key 20

TO LET—MODERN UP TO DATE 2-STORY ... 202 S. HOPE ST. Key next 20

TO LET—... HOUSE, LARGE BARN, ... WHEELER, 113 ... 23

TO LET—5-ROOM COTTAGE, LARGE ... water paid. 1414 E. 22ND 20

TO LET—... STRICTLY MODERN ... Owner HOME 24712.

TO LET— Houses.

TO LET—

HOUSES, COTTAGES AND FLATS.

20 WESTLAKE AVE., 7-ROOM HOUSE, UNFURNISHED, $35 PER MONTH.

2 NICE FLATS ON INGRAHAM STREET, CLOSE IN; 5 AND 6 ROOMS, $22.50 AND $25.

5-ROOM FLAT ON W. THIRD ST., NEAR ANGELS FLIGHT; $35 PER MONTH.

3 NICE 5-ROOM FLATS ON GRAND AVE., NEAR 23RD ST., $20 PER MONTH.

A LARGE LIST OF FURNISHED AND UNFURNISHED HOUSES AND FLATS. WE CAN SAVE YOU TIME AND TROUBLE BY CALLING ON OUR RENTAL DEPARTMENT.

MINES & FARISH,
19 215 S. HILL ST.

TO LET—HOUSES, FLATS, APARTMENTS, FURNISHED OR UNFURNISHED, COME DIRECT TO A RENTAL FIRM. GET LOCATED. WITH LEAST TROUBLE AND DELAY. LIST AND INFORMATION FREE. ALSO MANY ATTRACTIVE HOMES FOR SALE ON VERY EASY TERMS. WRIGHT & CALLENDER CO., MANAGERS OF RENTAL PROPERTY. 223 SOUTH HILL ST. (WRIGHT & CALLENDER BLDG.)

TO LET—$10, $15 and $20 per month—3 houses with large grounds, suitable for one wanting a few chickens, cow, horse, etc. Most beautiful climate and scenery in Southern California. On my No. 12 tract at the foothills, just off the San Fernando road, above the famous pigeon farm; 12 minutes' drive and on the new Eagle Rock electric line. J. FRANK BOWEN, 19 440 Douglas Bldg.

TO LET—$16—5 room cottage, at 2218 Central ave. $6—1 room, plastered house at 229 West 23rd st. Also have 7 room modern cottage, running as a boarding house, with 11 room rooming house, with 2 acres, 5 cent fare, south, near city limits, will give long lease. For particulars please call. LEUSCHNER & CO., 629 South Main. 19

TO LET— RENT A HOUSE WHERE IT'S COOL. 4 rooms with water, $10. 5 rooms, bath and pantry, $12. 6 rooms with water, $10. 8 rooms with water, $15. Inquire of JAMES P. WARD, Fifth st., Palms. Palms phone 1917. 20

TO LET—TWO-STORY, 11-ROOM BUILDING with large basement, large attic, suitable for hospital or undertaker's parlors; centrally located on car line; beautiful grounds; will lease for term of years to reliable tenant; location between 7th and Pico, Main and Figueroa sts. Address V, box 74, TIMES OFFICE. 20

TO LET—NICE NEW 4 ROOM COTTAGE, only $11 per month, water included, lawn and flowers, don't look further, come, 561 LORENA ST., Boyle Heights, take Euclid ave. car, get off at Lorena st. walk one block north. 19

TO LET—5 ROOMS, WESTLAKE DISTRICT, east front, ½ block from W. Ninth st.; hardwood floors throughout, beautifully tinted, everything new and modern, $26.50, water paid. ALTHOUSE BROS., 224 Laughlin Bldg. 19

TO LET—$25, 5-ROOM HOUSE, NO. 1472 Sunset Boulevard; will lease for one year, or sell on easy terms.; $30; southwest corner of 23rd and Toberman, 5-room house. ALLISON BARLOW, 217 S. Broadway. Room 124.

TO LET — TWO NEW SIX-ROOM, TWO-story houses, gas, electricity, instantaneous heater, porcelain bath and cellar; rent very cheap to good tenants. Inquire OWNER, Sunset Tel. West 1977. 21

TO LET—CHEAP RENT, 2 NEW HOUSES; beam ceilings, oak floors, three mantels, 8 rooms and 8 rooms, 734 and 744 Hartford ave., between 7th and 8th sts., close in. Phone MAIN 9728. 19

TO LET—OR FOR SALE— 4-room house and barn, 2032 Hunter st., newly painted, $25 per month, with water. 327 CITIZENS' NATIONAL BANK, Third and Main sts. 25

TO LET—7-ROOM NEW AND MODERN house, cheap; beautiful lawn and shade trees, one block from car line; don't overlook this. Inquire at 402 BELMONT AVE. 19

TO LET—DESIRABLE NEW DETACHED cottage flat, 745 S. UNION AVE., Westlake section, to adults only, locality the best. J. B. MARTIN, 313-14 Stimson Bldg.

TO LET— Furnished Houses.

TO LET—FURNISHED HOUSES. DURING THE SUMMER, OUR CLIENT WILL RENT HER BEAUTIFUL HOME, 6 ROOMS; SIMPLY EVERYTHING COMPLETE; FINE PIANO; ALSO BARN, LAWN, SHADE TREES; COUNTRY AND CITY COMBINED. 210 MARSHAL ST., JUST SOUTH OF 44TH, BETWEEN MAIN AND MONETA. $35 PER MONTH. SEE THE HOUSE, OR SEE US. FERNANDEZ & PRATHER, 421-422-423 CIT. NAT. BANK BLDG., COR. THIRD AND MAIN STS. 'PHONES HOME 3199. MAIN 2362. 19

TO LET—FROM JULY 1; A MODERN SIX-room house, completely furnished, large reception hall, spacious veranda, large airy sleeping-rooms, handsome parlor and dining-rooms, bathroom and toilet upstairs; also toilet in rear porch, cellar, kitchen and butler's pantry, instantaneous heater, piano; convenient to three car lines. 1030 E. WASHINGTON ST., owner at house. 19

TO LET—11-ROOM HOUSE WITH FURNITURE for sale, house which is admirably arranged for subletting rooms, is practically all furnished in weathered oak, mission style furniture, grounds are unusually attractive; house $50 per month if furniture is sold at once; must be a quick deal as parties going East 1st of July. Call after Sunday, 221 S. OLIVE ST. 19

TO LET—FURNISHED COMPLETE, MODern cottage; 5 large rooms, in fine condition; Southwest, on car line; is a very desirable home, with lawn, flowers and fruit. See owner, M. A. BRONSON, 308 H. W. Hellman Bldg. Either phone 1633. 20

TO LET — LARGE 6-ROOM COTTAGE, beautifully furnished, bathroom, instantaneous heater, gas range, electric lights, all modern conveniences, $50 per month, barn at rear. 1802 W. ADAMS ST. 27

TO LET—5-ROOM FURNISHED COTTAGE, 1537 Council st.; big barn, trees, fireplace, bath, porches, $32; a lease of six months; also two unfurnished rooms. A. L. WRIGHT, 252 N. Belmont. 19

TO LET—FURNISHED, 8-ROOM HOUSE IN the southwest, modern and furnished nicely, cheap rent and nice neighborhood. TALBOT & BLACK, 220 H. W. Hellman Bldg. Home 6530. 19

TO LET—6-ROOM MODERN HOUSE, COMpletely furnished; car line; southwest; one or two months during summer at $30. HEBRON REALTY CO., 301 H. W. Hellman Bldg. 19

TO LET—FURNISHED, 6-ROOM COTTAGE 932 W. 37th; good condition; nice neighborhood; lawn, shade trees, electricity, gas; $20 per month. Key 832 W. 38TH. Phone W. 5192

TO LET—FOOTHILLS, ALTADENA, ONE block from trolley, 1500 feet elevation, new bungalow, modern, cosy, furnished, $20. DR. LYND, Piedmont Drive, west of Altadena.

TO LET—FURNISHED HOUSE, 6 ROOMS, 2 stories, all modern improvements, extra well furnished, close in. 1150 Santee. Apply BRAUER & KROHN, 461 S. Spring. 19

TO LET—MY HOME OF 7 ROOMS, FURnished with everything, piano, all modern conveniences, for my board and $15 per month. 'PHONE MAIN 3753. 19

TO LET—7-ROOM FURNISHED COTTAGE, 125 Grand ave., Ocean Park, $75. Also 6-room modern furnished flat, 1447½ S. Flower. Inquire 814 S. BROADWAY. 19

TO LET—HANDSOMELY FURNISHED 6-room modern house, 409 WEST ADAMS; lovely location, delightfully cool. 20

TO LET—FOR SUMMER MONTHS, 9-ROOM nicely furnished house within two blocks St. James Park. HOME PHONE 23129. 19

TO LET—FURNISHED RESIDENCE, 7 rooms and bath, large yard, $50. 1701 BURLINGTON. Apply there. 21

TO LET—SMALL FURNISHED COTTAGE in rear of lot. 137 W. 14TH ST. 20

TO LET—FURNISHED HOUSE OF EIGHT rooms. 918 BURLINGTON AVE. 21

TO LET—NICE 4-ROOM COTTAGE, CLOSE in. $15. WHEELER, 113 Temple. 23

TO LET— Stores, Offices, Lodging-houses.

TO LET—LOFT; LOFT; BROADWAY.
TO LET—LOFT; LOFT; BROADWAY.

One of the finest business lofts in the city; on Broadway, near Fourth st., second floor, south frontage, about 40x160 feet; will make reasonable rent to good permanent tenant if taken at once. For particulars address V, box 151, TIMES OFFICE.

TO LET—

STORES, OFFICES, LOFTS.
WAREHOUSE AND FACTORY SITES.
HOTELS AND ROOMING-HOUSES.
WE HAVE ALL THE AVAILABLE LOCATIONS.
RENTAL DEPARTMENT.
R. A. ROWAN & CO.,
200 H. W. HELLMAN BLDG.

TO LET—PART OF LARGE STORE, BROADway between 3rd and 4th sts. Long and favorable lease. For particulars see RENTAL DEPARTMENT. R. A. ROWAN & CO., 200 H. W. Hellman Bldg.

TO LET— 40-room apartment-house near Pico and Figueroa sts.; modern and complete in every detail; hardwood floors; all outside rooms; will lease for term of years. JONES & RYDER LAND CO., Ground floor. 218 W. Third st. 19

TO LET— Fine store, centrally located, near Spring and Sixth sts.; cheap rent; also large sunny front office. C. WESLEY ROBERTS, 217 Citizens' National Bank Bldg., S.W. cor. Third and Main.

TO LET— STORES, OFFICES AND WAREHOUSES. COME DIRECT TO A RENTAL FIRM. WRIGHT & CALLENDER CO., 223 S. HILL ST.

TO LET—3-STORY FIREPROOF BUILDING, 50x90 feet, Nos. 821-823 Santee st., suitable for a laundry or manufacturing or warehouse purposes and can be divided. Apply on premises or to J. C. H. IVINS, 323 Byrne Bldg.

TO LET— OFFICES—OFFICES—OFFICES. High class, convenient offices in new Delta Bldg., No. 424 S. Spring st. See BROWN, STEWART & CO., Managers of Building. 25

TO LET — NEW STOREROOM, MODERN, WITH LARGE PLATE GLASS SHOW WINDOWS, 2705 EAST MAIN ST., NEAR WORKMAN ST. GEO. W. STIMSON, TRUST BLDG., ROOM 306, SECOND AND SPRING STS.

TO LET—CHEAP, VERY DESIRABLE PRIvate office or desk, with use of reception room, PHONE, TYPEWRITER, CLERK, etc. BARGAIN REALTY CO., 800 Trust Bldg., corner Second and Spring. Home phone 7361.

TO LET—LARGE, AIRY, WELL LIGHTED lofts, center of city, good location for wholesale milliner, jeweler or light manufacturing business; elevator service, outside entrance, low rental. Apply 345-347 S. SPRING ST.

TO LET—FRONT ROOMS, GROUND FLOOR, fine for business, single or en suite. 302 S. HILL ST., opposite Fay Bldg. Home 'Phone 8315. 19

TO LET—2 FINE STORE ROOMS IN NEW 2-story brick building, corner 9th and Flower; rent reasonable; fine location for any retail business. W. H. OBEAR, 406-8-10 Johnson Bldg.

TO LET—SPACE FOR DEMONSTRATOR desiring to meet buyers and shoppers of table supplies, retail trade. Rental by week or month. Inquire MANAGER, 452 S. Broadway.

TO LET—SPACE FOR SEVERAL DEPARTments in department store, from $10 up. Apply E. RABIN, Zephyr ave., Venice, or C. C. C. Tatum, 426 Hellman. 19

TO LET—STORE SUITABLE FOR PROduce, market purposes, etc., on E. 3rd st. near city market, lease if desired. Inquire McSTAY SUPPLY CO., 447 E. 3rd st. 19

TO LET—AT THE HOTEL ORMOND, 635½ S. HILL ST., fine office rooms en suite, modern and with every convenience. Suitable for a professional gentleman. 19

TO LET—NICE OFFICE ROOM, 627½ SOUTH Broadway, only $10. Apply PERRY WHITING, care National Lumber Co., 20th and Alameda sts. 19

TO LET—LARGE STORE, WITH PLATE glass front, 20x77; suitable for grocery or butcher shop. 539 W. WASHINGTON. 19

TO LET—ROOMING-HOUSE OF 20 ROOMS, well furnished, fine location, rooms all rented, reasonable. 402 W. SEVENTH. 19

TO LET—SMALL ROOM FOR MANICURING or desk room. Apply BARBER PARLORS, top floor, TIMES BLDG. 19

TO LET—½ STORE, 557 S. BROADWAY. Inquire in store. WHITE & DOMESTIC SEWING MACHINE CO. 19

TO LET — FINE OFFICE, FURNITURE for sale at a bargain. Inquire ROOM 309, O. T. Johnson Bldg. 21

TO LET—HALF MY FINE FRONT OFFICE for half expenses. BOHAN, 316 Laughlin Bldg.

TO LET—DESK ROOM WITH PRIVILEGE of law library. Apply 601 BRYSON BLDG. 19

TO LET—DESK ROOM IN A GOOD OFFICE; reasonable price. 206 WILCOX BLDG. 19

TO LET — NICE LARGE OFFICE, LOW rent. MILLER, 206½ S. Broadway. 19

TO LET— Beach Property.

TO LET— We are making a specialty of beach property and have a complete up-to-date list of houses, cottages and rooms, furnished and unfurnished, at all the beaches. LOS ANGELES RENTAL AGENCY, Rentals Exclusively, 502-503 Bradbury Block. Home 1492. Main 3110.

TO LET— CATALINA ISLAND, AVALON. Cottage, furnished, accommodations for six; 2 double beds, cot, couch, carpets, linoleum, stove, furniture, etc.; plumbing throughout, sink, shower bath, toilet, fresh and salt water, etc.; leased lot, $25 yearly; $400 buys this. BALMER & SON, 19 225 Mason Bldg., 4th and Bdway.

TO LET— Luxuriously furnished modern 5-room cottage in Venice; excellent location, rent reasonable. M'QUIGG INVESTMENT CO., 310-11 Citizens' National Bank Bldg. Home Ex. 64. 19

TO LET—COMPLETELY FURNISHED 5-R. cottage at No. 172 Hart ave., Ocean Park; porcelain bath and all conveniences, $75 per month for summer season. Apply to R. B. STEPHENS, 219 American National Bank Bldg. Tel. Home 1032. 19

TO LET—AT CATALINA, "IVY LODGE," four or five-room furnished cottage, high ground, fine view, flowers and shrubbery, quiet home place. Address H. J. REYNOLDS, Avalon.

TO LET—THE ZEPHYR, BEAUTIFULLY furnished housekeeping apartments, new and modern; reasonable rates. Zephyr ave., VENICE. 19

TO LET— Farming Lands.

TO LET—WANTED TO RENT RANCH. Give full particulars. Address V, box 191, TIMES OFFICE. 19

TO LET— Country Homes.

TO LET—BEAUTIFUL NEW HOME IN Hollywood, adjoining the famous "Outlook." Corner Franklin and Pine avenues, two-thirds acre lot, trees, shrubbery and flowers; ten rooms, hardwood floors, gas, electricity, furnace. Apply to owner, T. J. COCHRANE, Soldiers' Home, Cal.

TO LET — AT MANHATTAN BEACH, fully furnished cottage, 5 rooms and bath, gas for cooking, close to beach, $5 a week. PHONE WEST 675. 19

TO LET— Miscellaneous.

TO LET—GENTLE HORSE AND SURREY, $1.25 per half day. 1300 W. NINTH. Main 2944. 23

FOR SALE— Houses.

FOR SALE—

STONE AND FRAME RESIDENCE—WESTLAKE NEAR 9TH.

$12,500
$12,500
$12,500
$12,500

This property is another convincing illustration of our ability to offer the most desirable residence investments in this city. This property is a genuine investment in every sense of the word—one of the most attractive high class homes in this city. Location is unsurpassed.

LIVING-ROOM is commodious and comfortable. Woodwork finished in weathered oak. Plate glass and casement windows; old gold mantel; open fireplace with large hood. Walls covered with imported hangings. Ceiling is beamed with finest selected wood.

DINING-ROOM is large and elegantly finished in old gold oak. Has large plate glass and casement windows; swell front, built-in buffet with three beautiful plate mirrors and doors of hard metal and art glass. Walls of dining-room are paneled with Spanish leather to plate rail—covered with tapestry above. Beamed ceiling.

DEN is the embodiment of comfort and luxury. Flemish oak woodwork; five large plate glass windows; walls paneled with Spanish leather, with tapestry above. Beamed ceiling; old gold mantel; open fireplace.

HALL is finished in antique oak with walls covered with finest imported tapestrys; ceiling beamed with heavy timbers; elegant stairway. All downstairs floors of quarter-sawed oak. Servants' bath and room finished in white. Large upstairs hall with French windows opening onto a large front balcony. Rear hall, lavatory, telephone room, etc., downstairs.

Two LARGE PANTRIES with bins, drawers and shelves enclosed in glass. Large cooling closet finished in white. Large KITCHEN finished in white with drawers and closet room built in underneath the sink.

SLEEPING ROOMS are all finished in white and all upstairs floors are of rock maple.

This modern home contains three baths, four lavatories, laundry, cement cellar, fruit shelves, first-class furnace,—lighting fixtures of special design. This property was constructed by day labor, and contains the best materials from the basement to the garret. Located on elegant lot improved with lawn, shrubbery, flowers, etc.

You cannot afford to pass this by is you are looking for something high class at less than it's worth.

ALTHOUSE BROS., Members L. A. Realty Board, 224 Laughlin Bldg. Main 263. Home Ex. 263. 19

FOR SALE—

BARGAIN IN MODERN WESTLAKE HOME.

$7650
$7650
$7650

No description can give a just conception of the beauty and harmony of arrangement of this home and its completeness in every detail. The house is new, has never been occupied. Contains eight rooms, located on large lot in one of the choicest residence sections of the city, Bonnie Brae north of Ninth st. Entrance to house is of finest art glass. HALL with elegant stairway finished in golden oak. Large LIVING-ROOM with art and plate glass windows; built in seats; paneled with imported leather to plate rail and with imported tapestry above that; beamed ceiling; wooden frieze. Antique oak finish. DINING-ROOM has beamed ceiling, attractive plate rail; old gold mantel with attractive paneled back and shelf, finished in weathered oak. Large KITCHEN with built in bins, drawers and closets and with every possible convenience. Large PANTRY. Four sunny BEDROOMS upstairs finished in white. Bedrooms hung with imported hangings. Bath is large and has finest plumbing. Walls oil painted representing an Egyptian scene. Upstairs floor of rock maple. Downstairs quarter-sawed oak. First-class lighting fixtures specially designed. The lot is highly improved with lawn, shrubbery, flowers, etc.—is well elevated, has granite retaining wall. Investigate this and you will agree with us that this is a bargain rarely met with.

ALTHOUSE BROS., Members L. A. Realty Board, 224 Laughlin Bldg. Main 263. Home Ex. 263. 19

FOR SALE—

—WATCH—WATCH—WATCH—
This space every day
FOR BARGAINS.

—NO. 23— $2250—Buys new, 5-room home on E. 44th st. Strictly all modern. $350 down, balance like rent.

—NO. 45— Snap! Snap! Snap! Lot corner of Vernon ave. and Honduras st., $1050.

—NO. 74— $1200—Buys a 5-room house, full-size lot, 150 feet from Figueroa st. Easy terms.

—NO. 75— $1800—For a 5-room new house on Huber st., $300 down, balance $15 per month.

—NO. 76— Snap! Snap! Snap! $2500—Buys a 5-room house in Elder Place—21st st. All modern. Full-sized lot. Easy terms.

—NO. 78— We have four lots in the Adams Street Homestead tract. Price $1100 for a few days only.

—NO. 79— $2450—Buys a 5-room house on W. Dearborn st. All modern and up-to-date. $350 cash, balance like rent.

—NO. 80— $3000—For a new 5-room house on W. 43d st. All modern. Easy terms.

—NO. 81— $2250—Buys a new 5-room house on W. 54th st. Strictly all modern. Near Figueroa st. Easy terms.

SOUTHWESTERN SECURITIES COMPANY, 508 H. W. Hellman Bldg. Both 'Phones, Home 2096, Sunset Main 6198. Open Sundays. 19

FOR SALE— SOUTHWEST BUNGALOW SNAP. If sold within the next few days, we can deliver the most artistic bungalow in the W. Adams section, for $4800, on terms. Has large living-room, with massive natural stone fireplace, beautiful buffet in the dining-room, and very convenient kitchen. Three fine bedrooms, large closets and perfectly equipped bath. Lot is 50x150 to alley, complete in every detail and a decided bargain. "IT PAYS TO SEE US." EDWARDS & WINTERS COMPANY, 229 S. Hill street. Main 3907. Home Ex. 767. 19

FOR SALE— SOUTHWEST BUNGALOW SACRIFICE. New 5-room bungalow, splendidly located, very artistic exterior, handsome fireplace, expensive electric fixtures, fine bath, mission and white enamel finish, veranda around 3 sides of house, with cement floor and steps; financial troubles force the sale and it must go immediately; $2700, terms. "IT PAYS TO SEE US." EDWARDS & WINTERS COMPANY, 229 S. Hill street. Main 3907. Home Ex. 767. 19

FOR SALE—HAVE YOU GOT $300? DO YOU WANT A HOME FOR $3500? Well built 7-room house on 28th near Figueroa, large lot, 65x130, worth $3750; if you are looking for a fancy bungalow built to sell, don't call, as this is not what you want, but listen; if you are looking for a proposition that is worth $4250 for $3500, come in at once, as this is positively a sacrifice. GILBERT & FISHER, 805-6 H. W. Hellman Bldg. Main 6816, Home 7000. 19

FOR SALE—NOTICE TO ALL REALTY salesmen! I have reduced the price from $4250 to $3850, $1050 cash, balance $25 per month, on my ideal cottage home, 3616 S. Hope; could not be duplicated this locality by all cash; in addition to regular commission to the man that finishes this deal this week, I will present 2 round trip tickets to Catalina, with $15 expense money; now will you get busy? 'PHONE SOUTH 936, 24100. 19

FOR SALE—AT A SACRIFICE, MY BEAUtiful well built new home, 7 rooms and bath, all finished and furnished, open fireplace, 5 closets, 2 dressers, pantry, porches, concrete foundation; 2 lots, corner, all fenced, chicken yards, 60 chickens, beautiful garden, 1 block east of Long Beach cars at Seal Gardens, 6½c fare; only $1600, clear, can make terms. F. MASON, owner. 20

FOR SALE— BUNGALOW, PICO HEIGHTS. $3000—Hardwood floors, handsome Flemish oak interior, colonial mantel, bedrooms white enamel, chain fixtures, gas, electricity; this pretty home, $500 down, $30 month, including interest. BALMER & SON, 19 225 Mason Bldg., 4th and Bdway.

FOR SALE— HOMES, CASH OR TIME. We have bargains in southwest, Pico to Adams, west of Figueroa, strictly modern. See us for homes, cottages or mansions, cash or terms. BALMER & SON, 19 225 Mason Bldg., 4th and Bdway.

FOR SALE—NEEDS CASH AT ONCE. Sacrifice in a 9-room modern house, half block north of W. Adams car line. A beautiful home for a little money. BUNDY & SCHNEIDER, 417 Byrne Bldg. 19

FOR SALE—ANGELENO HEIGHTS, NEW, modern, 8-room, 2-story house, attractive view; good neighborhood; block from Sunset blvd. 2139 Ivers ave., near Mohawk st. For bargain address Y, box 180, TIMES OFFICE. 19

FOR SALE— Houses.

FOR SALE— $30,000. $30,000. $30,000.

A FINE RESIDENCE PROPERTY Situated in one of the most fashionable residence districts in Los Angeles. 25 minutes from First and Spring sts.

A BEAUTIFUL HOME. A SNAP.

This beautiful home consists of 18 large airy rooms, 3 bathrooms, 7 fireplaces and is finished throughout downstairs in hardwood; is thoroughly modern in every respect; electricity, gas, steam heat, large halls, billiard-room and every convenience known to the modern home. Ground, which comprises a little less than 1 acre is in beautiful lawn, artistic flower beds and attractive drives; a separate building on lot with well equipped bowling alley; also large stable and garage.

ON TERMS.
ON TERMS.
ON TERMS.

This home will be sold for $30,000 on terms to suit purchaser. INVESTIGATE. Address Y, box 175, TIMES OFFICE.

FOR SALE—

ELEGANT HOME AT A SACRIFICE.

Located just off Figueroa and near West Adams street, we offer one of the most elegant houses in the city at a big sacrifice. This home stands on lot 120x165, with beautiful cultivated grounds. The house contains 11 rooms, with every known convenience, including large furnace, piped to every room; 6 open fireplaces; 3 lavatories, hardwood floors, large closets, cement basement; in fact everything to make a home complete. The owner is obliged to leave the city quick, therefore willing to sacrifice; this location will always be the best in the city; our client would take part trade in city or good beach property, or sell on easy terms.

HAMBRIGHT, 19 628 Laughlin Bldg.

FOR SALE— M'QUIGG INVESTMENT CO., 310-11 Citizens' National Bank Bldg. WHY PAY RENT? $3500—New, modern bungalow, 6 large rooms, on W. 30th; only $500 cash, balance same as rent.

FOR SALE— New, modern 5-room cottage, southwest; oak floors; fine fixtures; a beautiful home; only $2700, $400 cash, balance $20 monthly. See us for bargains.

FOR SALE— $2500 buys 6-room, story and a half modern home on E. 23d near Central; $250 down and $20 per month. See us Monday for this bargain.

FOR SALE— $2400 buys 5-room oak finished cottage, on E. 50th near Central; only $300 cash, balance $25 per month. M'QUIGG INVESTMENT CO., 310-11 Citizens' National Bank Bldg. Home Ex. 64. 19

FOR SALE— A BARGAIN IN THIS MODERN HOME ON EASY TERMS. Seven large rooms and reception-hall; beautifully finished floors below stairs, painted above; strictly up-to-date, and only a short time completed. Basement and furnace in; handsome mantel and all appointments complete. Large lot. The location is on the high ground near Westmoreland Place, 13 minutes to the business center. Price $5000, on terms of $500 cash. LOOK THIS UP TODAY. INGRAM & BRIGGS, 901-2 Union Trust Bldg. Both Phones 29. 20

FOR SALE— FOR HOUSES SEE MINES & FARISH. $6500—This beautiful home on Rampart near Seventh, is a very cheap house for the money. Oak floors, beautiful paneling and beaming, all woodwork downstairs Flemish oak finish, the living-room and stairway, one of the most artistic to be found; swell buffet built in with art glass; fine French plate windows. Basement and furnace; auto and Jap house; this place is dirt cheap and could not be duplicated for anything like the price. Lot 50x150 to 20-foot alley. SEE MINES & FARISH, 20 215 S. Hill st.

FOR SALE— The best buy in Pasadena. 9-room modern home. Orange Grove ave., Pasadena, Cal. $7000 This beautiful home is modern and up to date in every way. Large rooms. French plate glass windows, stone fireplace in living-room, 3 large porches; Beautiful lawn, flowers, palms, etc., all kinds of fruit and berries; also large barn; situated two block north of car line; east front; lot 100x165. We can sell you 163½x165 to corner, making 268¾ in all for $10,000. We will take a cottage in Los Angeles as part trade. HAGERTY & BANCROFT, Phone 5092. 409 Citizens Nat. Bank Bldg. Sole Agents. 22

FOR SALE— We have a beautiful home of 9 rooms, that is modern in every way, in the best location. The lot is 62x120 and east front, situated on Orchard ave. $7000, with easy payments.

9-room modern home on West 17th st., lot 50x175, $7000, easy terms.

9-room modern home on Flower, 100x185; also fruits, berries, etc., beautiful lawn. The best buy on the street, $7250.

We have the largest list in the city. HAGERTY & BANCROFT, Phone 5092. 409 Citizens Nat. Bank Bldg. 19

FOR SALE— 6-ROOM COTTAGE. $3900. $3900. WINFIELD ST., near Burlington, large lot, $1000 cash, balance terms, modern throughout, elegantly finished in natural redwood. Beautiful lawn and cement curb; this property is splendidly located in a high-class neighborhood. JONES & RYDER LAND CO., 218 West Third st. 19

FOR SALE— 9-ROOM HOUSE. $7000. $7000. VERMONT AVE., near 9th, half cash; lot 50x145, hardwood floors, beamed ceilings, tinted walls, furnace heat in all the rooms, handsome mantel, built in buffet and bookcases, 2 large bedrooms, elegantly finished. This is a very attractive home, modern in every particular. (206) JONES & RYDER LAND CO., 218 West Third st. 19

FOR SALE—50x140 feet to alley, 2 6-room houses, 1008-1010 San Pedro st., $24,000; lot 50x150 to 20-foot alley, 6-room house, $7000, all cash, No. 1138 San Julian st. Owner W. TILMAN. Commission to agents. 1630 Temple st. 24

FOR SALE—MODERN 9-ROOM HOUSE, 1011 PARK VIEW ST.; PLATE-GLASS FRONT, HARDWOOD FLOORS, MANTEL, SHADES, FIXTURES AND FURNACE, EAST FRONT, LAWN IN. GEO. W. STIMSON, 306 TRUST BLDG.

FOR SALE—A DESIRABLE BUNGALOW OF 7 rooms, on a corner lot 60x120; on the high ground in Westlake district; beautiful view; price $6000; $600 cash, balance monthly or to suit. CHAS. S. MANN, 325 W. Fourth st.

FOR SALE— Houses.

FOR SALE—

A REAL BARGAIN.

DO YOU WANT A NICE HOME, ON ONE OF THE NICEST STREETS IN THE CITY, LOCATED ON W. 41ST ST. JUST OFF VERMONT AVE.

6-ROOM COTTAGE, MODERN CONVENIENCES, LARGE, FINE LOT.

50x147½ FEET TO ALLEY.

$2700—$900 CASH. ASSUME MORTGAGE FOR BALANCE, 8 PER CENT.; YOU WILL WASTE YOUR TIME LOOKING FOR ANYTHING THAT WILL COMPARE TO THIS COTTAGE, CONSIDERING LOCATION AND PRICE.

F. E. ROBINSON & CO.,
19 216-217 PACIFIC ELECTRIC BLDG.

FOR SALE— $1500—NO MORE, NO LESS—$1500.

You can go to every builder in this city, and you can't duplicate this house for the money. There are five nice large, well-arranged rooms. The living and dining-rooms have hardwood floors, furnished in slash grain, select Oregon pine, stained to suit you, with two coats varnish, which gives that rich effect so much admired. There is a large open fireplace with a handsome clinker or press brick mantel; a large and beautifully designed buffet with mirror back and leaded glass doors; front door has large brass or old copper hinge plates; beam ceilings in the living-room and dining-room. You may select your own electric fixtures. Also all tints for walls, etc. The bedrooms are finished in white enamel with polished floors. Best of plumbing, cement walk, fence and a small shed stained to match the house. Here is a complete home for only $1500. Come and see the plans. If you haven't a lot and can pay a small payment down, I will advance the money.

A. O. CROPPER, GENERAL BUILDER-CONTRACTOR, 226 O. T. JOHNSON BLDG., FOURTH AND BROADWAY. Phone Broadway 8121.

FOR SALE— A brand new 7-room strictly modern bungalow, large reception hall, deep closets, extra large storeroom, cellar, veranda whole width of building, cement walks. Third house from corner, with an electric light to light the way to your house every night. This place is on the Maple-avenue car line, 11 minutes from business center; has a $2000 mortgage and must be sold. If you wish a beautiful home cheap, see me at once. T. L. O'BRIEN, Jefferson and Main. South 2276, Home 25328. 21

FOR SALE— 6-ROOM BUNGALOW. $700 CASH, $40 PER MONTH. WEST 32ND ST. PRICE $4600, payments including interest; large reception hall, elegant electric fixtures, bath and toilet, modern in every respect, all rooms large and sunny. This attractive home; must be seen to be appreciated. (174) JONES & RYDER LAND CO., 218 West Third st. 19

FOR SALE— $600—$600—$600. A new swell 5-room bungalow with lot 40x150 to alley, with only $600 cash and balance every three or six months. This artistic home is just completed, and can be resold within 6 months at a $500 profit. This property is very close in, and within a half block of one of the best car lines in the city; $2100 will buy this place. T. L. O'BRIEN, Jefferson and Main. South 2276. Home 25328. 21

FOR SALE— 5-ROOM COTTAGE. W. 29TH ST.—Lot 53x179. Price $3000, $900 cash, balance $25 per month. In first-class condition; lawn, fruit and shade trees; splendidly situated, in good neighborhood; close to car line; a bargain. (273.) JONES & RYDER LAND CO., 19 218 W. Third st.

FOR SALE— Handsome private residence on Burlington ave., corner, convenient to Westlake Park; only $11,000. This desirable 10-room 2-story house, splendidly located on corner, convenient to Westlake Park, lot 50x150, is offered at this very low price to secure a prompt sale. The location is of the very highest class, and in the most fashionable part of Los Angeles. $4000 cash and balance on time. JONES & RYDER LAND CO., 218 W. Third st. 21

FOR SALE—A NEW AND BEAUTIFUL 6-room, 1½-story house on an east-front lot, 50x180 feet. You cannot buy an east-front lot on this street, but you can secure this beautiful place for $500 less than you could build it. This is located in the beautiful southwest, where all houses are restricted to $2500 and up, and no business allowed. This will not last long at the present figure. T. L. O'BRIEN, Jefferson and Main. South 2276, Home 25328. 21

FOR SALE— WE HAVE A DANDY 7-ROOM HOUSE, NOT QUITE COMPLETED, FULL 50-FOOT LOT, CHOICEST OF NEIGHBORHOODS, S. W. FOR $2300. THIS IS A BARGAIN; ACT QUICK. TERMS IF YOU HAVE GOOD REFERENCES. FERNANDEZ & PRATHER, 421-422-423 CITIZENS' NAT. BANK BLDG. CORNER THIRD AND MAIN STS. PHONES HOME 3190, MAIN 2362. 19

FOR SALE— WHY Not let us build for you? One hundred and ninety-two families PAY us for their homes the same as RENT. Be your own landlord. LOS ANGELES INVESTMENT & TRUST CO. 337 SOUTH HILL STREET. Paid-up capital and surplus, $550,000.

FOR SALE— Are you looking for a bargain on inside property? If so, don't overlook 921 W. 9th st., modern 8-room residence. One of the best properties in Los Angeles for the price. Only $8000. GEO. E. WALHIZER, Sole Agent, Home 2612. 536 Byrne Bldg., Broadway 5361. Third and Broadway. 19

FOR SALE— 5-ROOM COTTAGE, (modern) Lot 40x125. RUBIO STREET. The easiest bargain today. $1550; $372 cash, balance easy. HAGERTY & BANCROFT, Phone 5092. 409 Citizens Nat. Bank Bldg. 22

FOR SALE— CENTRAL AVE. Must be sold within 10 days, well built house of 7 large rooms, high ceiling, partly modern with electric lights; lot 47½x120 to 20-foot alley; 6-foot fence around rear, porches, shed, cellar, etc., completely furnished; $4500; terms. Inquire on premises, 5000 CENTRAL AVE. 19

FOR SALE—9-ROOM HOUSE, ON BURLINGTON AVE. $2900—$800 CASH. $2900—$800 CASH. 9-room nearly new 2-story house, lawn, flowers and fruit trees, handsome home in every respect. BROWN & REYNOLDS LAND CO., 124½ S. Spring. Home Broadway 5288. 19

FOR SALE— Here is a real good bargain. $4250—7-room modern cottage; well built, N.W., close in. $1800 cheaper than adjoining property lately sold for. A beautiful place, nice neighborhood. Owner is breaking up housekeeping. Rare opportunity. E. W. BARTELS, Sole agent, with O. A. VICKREY & CO., 304 S. Hill st.

FOR SALE— BEAUTIFUL HOMES IN THE WESTLAKE DISTRICT. Largest list in the city. HAGERTY & BANCROFT, Phone 5092. 409 Citizens Nat. Bank Bldg. 22

FOR SALE— A GOOD BUY. $5500. FOR 9-ROOM MODERN HOME. IF YOU ARE LOOKING FOR A HOME, LOOK THIS UP. E. L. HOPPER & SON, 19 404 LAUGHLIN BLDG.

FOR SALE—$2650; MODERN 5-ROOM COTtage, close in, on W. 12th st.; this is a snap; only $1150 cash required, balance like rent; this will rent for $25 per month. If you are looking for a home or an investment, let us show you this. WHITE & NEWBY, 404 Hellman Bldg. 19

FOR SALE—LOVELY NEW COTTAGE ON easy monthly payments; only small payment down, just what you want; particulars personal interview only. WATSON, 324 Trust Bldg. Phone 2290. 20

FOR SALE— Houses.

FOR SALE— NEW, JUST FINISHED, 4-ROOM BEAUTIFUL HOUSE, BUILT BY ME FOR MY OWN USE, AND ON ACCOUNT OF FAMILY SICKNESS I CANNOT OCCUPY. TOO GOOD TO RENT AND I WILL SACRIFICE.

REMEMBER IT IS ON VERMONT PLACE, MY LOT IS UNRESTRICTED, ON BOTH SIDES HIGH RESTRICTIONS, AND DON'T FORGET THE SIZE OF THE LOT, 58x150.

I WILL TINT AND DECORATE HOUSE TO SUIT PURCHASER; I WILL TAKE A GOOD LOT IN PART PAYMENT, OR SELL ON EASY TERMS.

THIS IS A HIGH, DRY LOCATION, FAST INCREASING IN VALUE; BEST WATER AROUND LOS ANGELES; NO REASONABLE OFFER REFUSED. M. FERNANDEZ, OWNER. SOLE AGENTS, FERNANDEZ & PRATHER, 421-422-423 CITIZENS' NAT. BANK BLDG. CORNER THIRD AND MAIN STS. PHONES HOME 3190, MAIN 2362. 19

FOR SALE— RYDER-MACKIE REALTY CO., 226 Mercantile Place. Beautiful 5-room modern bungalow, southwest, north front, artistic appointments that will impress the most exacting; oak floors, art brick mantel, built-in buffet, paneled wainscotting, plate rail, Flemish oak, dull finish, large bathroom; this home is lavishly furnished in exquisite taste, including rugs, fine metal beds, mahogany parlor, furniture, dining furniture in quartered oak, gas range and heater, crockery, glass and tinware, everything complete; owner has instructed us to sell at once for urgent reasons and put the price at the tempting figure of $4000; terms; see this today. Sole Agents. RYDER-MACKIE REALTY CO., 20 226 Mercantile Place.

FOR SALE— $300 down, balance monthly, beautiful new 5-room bungalow, beam ceilings, elegant chain fixtures, large living room, buffet kitchen, brick mantel, must be seen to be appreciated, in the growing southwest, between Moneta and Figueroa, north front lot, size 40x131 to an alley. PRICE IS ONLY $2300. HARRIS & JONES, 21 133 S. Broadway.

FOR SALE—5 ROOMS, $2150. New home, has oak floors, beamed ceilings and every convenience. $2150—HIGHLAND PARK WAY—$2150. Cheapest home in Los Angeles. Strictly good and most desirable location. J. R. M'CLINTOCK, 704 Grant Bldg. 19

FOR SALE— $300 CASH, BALANCE MONTHLY. PRICE $2600. Modern 5-room cottage between Moneta and Figueroa. HARRIS & JONES, 21 133 S. Broadway.

FOR SALE—$1850, NEW MODERN BUNGALOW 4 rooms and 40-foot lot with large walnut trees, street graded, oiled, cement sidewalks, curb, on 59th st., ½ block west of Figueroa; take Moneta or Gardena car, 5c. T. WIESENDANGER, 313 Merchants' Trust Bldg. 20

FOR SALE—WE WILL BUILD YOU A MODern cottage, five nice rooms, closets, pantry, porcelain bath, toilet and sink, electric fixtures complete; price $875; payable $10 monthly. LOS ANGELES INVESTMENT AND TRUST CO., 337 S. Hill st. Paid-up capital and surplus, $550,000.

FOR SALE—IF LOOKING FOR AN 8 OR 9-room house, close in, and modern in every particular, good barn, etc., you will find a bargain at 1350 Bond st. I am going to a higher altitude and am going to sell. M. W. ATWOOD, 612 Grant Bldg. 21

FOR SALE—6 NEW 4-ROOM MODERN COTtages, bath, gas and electricity, beautifully tinted; high, healthy location. Fine view; on Pecan st., 1 block north of 1st st., on hill. Small payment down, balance easy monthly payments. See W. S. COLLINS, owner, 702 O. T. Johnson Bldg.

FOR SALE—$450 CASH, BALANCE LIKE rent, brand new 1½-story house on large lot 50x188 between Figueroa and the extension of Grand ave. car line, one of the most convenient houses in the city, in a rapidly growing section. YOUNG & ADAMS, Owners, 227 S. Hill. 22

FOR SALE—$16,000 PLACE ON RAYMOND ave., swell part of Pasadena, 13-room modern house and 5-room modern bungalow on lot 85x150 feet, will take $12,000 if sold at once, $7500 cash, balance mortgage. CHAS. M. GREEN & CO., 213 Mercantile Place. Home 6288. 19

FOR SALE— AT A LOSS. $2500—7 rooms, new modern, very handsome home; most any easy payments. M. M. DAVISON & SON, 304-6 Wilcox Bldg. 19

FOR SALE—BY OWNER, NEW SIX-ROOM bungalow, strictly modern, oak floors, built-in bookcases, and buffet; casement windows, dining-room paneled; combination fixtures; the best bargain in the southwest; low price for cash; must have money for other contracts. HOME 51429, WEST 342. 23

FOR SALE—5-ROOM FURNISHED COTtage with small house in rear that rents for $6; large lot, all kinds fruit and flowers, beautiful location, Euclid Heights, price $2500; $500 cash, balance $15 month. This will rent for $25 month easily. Apply 3037 EAGLE STREET. 19

FOR SALE—ELEGANT MODERN HOME, just completed, owner must sell quick; $500 under price; southwest, easy terms, price $9800, will sell for $9000 this fall. J. F. MATHIES, Phone 2100. 606 Pac. Elec. Bldg. 19

FOR SALE— New 6-room modern cottage in Boettcher tract, 33d and San Pedro sts., $2900. A snap. W. A. JOHNSON & CO., 20 109 S. Broadway.

FOR SALE—$2300, BARGAIN. COTTAGE, 5 ROOMS, AND LOT. Oak floors, modern, bath, cement cellar; hot water tank; electricity and gas; $1300 cash, $1000 mortgage; no agents. No. 1720 NEW HAMPSHIRE. Inquire on premises.

FOR SALE — NEW 4-ROOM COTTAGE, close to car line, at Watts; can be bought on weekly or monthly payments, same as rent; fare 5c; 15 minutes to Sixth and Main sts. PRUDENTIAL IMPROVEMENT CO., 103 W. Sixth st., ground floor.

FOR SALE—THREE OLD HOUSES, NORTH of Jefferson, between Grand and Maple ave.; will be practically given away if you will pay a reasonable amount for the lot they stand on. T. L. O'BRIEN, Jefferson and Main. South 2276, Home 25328. 21

FOR SALE—$700 CASH, BALANCE $20 PER month, a modern 6-room cottage on 21st st., porcelain bath, toilet, washstand and sink, lawn, flowers, cement walks, must sell by July 1, price $2350. L. A. INVESTMENT CO., 237 S. Hill st. Main 2348, Home 8113. 19

FOR SALE—ELEGANT 5-ROOM COTTAGE, southwest; good car service, large lot, lawn, flowers, stable; price $2800, terms $100 down, $25 per month; that's our way of beating the landlord. Sole agents. REALTY INVESTMENT CO., 237 S. Broadway. 19

FOR SALE—$6500; TWO MODERN FIVE-room flats well located on Temple st.; will take lots or acreage near the electric line or beach to the extent of one-half and the balance can be easily arranged. BEN WHITE, 304 Bryson Block. 19

FOR SALE—IT MUST GO; IT SHALL GO; 6-room artistic cottage, southwest; nice neighborhood; reasonable offer takes it, and easy terms; investigate this. OWNER, 324 Trust Bldg. Phone 2790. 20

FOR SALE—$200 CASH, BALANCE $18 per month, nice five-room cottage, lot 50x132 Holley ave., East Hollywood, $1200. BEN WHITE, 304 Bryson Block. 19

FOR SALE—$50 DOWN, $10 PER MONTH, 5-room cottage, lot 40x125 to alley, on W. 46th st.; fruit and shade trees. EXCHANGE R. E. CO., 305 Fay Bldg. 19

FOR SALE—$700. Lot on Center st. between Sunset blvd. and Benefit st., 60x135. WHITE & NEWBY, 404 H. W. Hellman Bldg. 19

FOR SALE—IF YOU WANT THE NICEST new 6-room bungalow in choice southwest location, $600 below value, call owner immediately, MAIN 1440. 22

FOR SALE—WALKING DISTANCE WEST of Courthouse, 6-room, 2-story house, $2200, easy terms; modern improvements. 1020 BARTLETT ST. 21

FOR SALE—BY OWNER, MODERN FOUR room cottage, on easy terms. $300 down, $15 month, with 7 per cent. interest. 1322 CHANNING ST. 19

FOR SALE—4-ROOM BUNGALOW ON BONsallo ave., in Figueroa-Slauson tract, at $950. See owners, BURKE BROS., 452 S. Spring. 23

FOR SALE—AN UP-TO-DATE NEW MODern 10-room house, hard wood floors, cheap for a few days. Ring up HOME phone 29113. 20

FOR SALE—4-ROOM COTTAGE, TINTED, bath, toilet, 2 porches, $1700; $50 cash, $15 monthly. CONAWAY, 133 S. Broadway. 22

FOR SALE—$7000 BUYS A 9-ROOM FURnished house on W. 30th st., lot 50x150, close to car line. 436 GERMAIN BLDG. 19

FOR SALE—HOUSE OF 5 ROOMS, FURnished or unfurnished; also horse and buggy. Call 1447 E. 52ND. Must sell. 20

FOR SALE—NEW, STRICTLY MODERN, 2-story, 7-room house, $1000, balance monthly. 319 W. 47TH. Home 22782. 22

FOR SALE—$300 CASH, BALANCE VERY easy terms, nice five-room house 38th st. BEN WHITE, 304 Bryson Block. 19

FOR SALE—4-ROOM BUNGALOW, $800; $100 down, $15 per month. EDWARD WARREN, Edendale. Main 4460. 19

FOR SALE—4-ROOM BUNGALOW, $850, $150 down, $15 per month. EDWARD WARREN, Edendale. Main 4460. 19

FOR SALE—5-ROOM HOUSE, LOT 40x132 TO 15-foot alley; price $1250. Must sell. See owner, 910 E. 31ST. 19

FOR SALE—5-ROOM COTTAGE, IN GOOD location; will sell on easy terms. PHONE WEST 585. 21

Classified Liners.

FOR SALE— Houses.

FOR SALE—2 NEW 4-ROOM COTTAGES, best part of Boyle Heights, $1600 each; $100 cash, balance same as rent; be quick for these. See MR. HAMMER, with Sparkman & Parra, 229 Merchants' Trust. Main 9227, Home 3441.

FOR SALE—CHOICE HOMES AND LOTS at right prices is our specialty. See us if you want to buy. "We have it." WILSON-KELLY CO., 19 Cor. 37th and Moneta ave.

FOR SALE—FIVE-ROOM HOUSE AND LOT on Crocker st., close in, below the market; will double in value in 12 months; owner needs money and must sell at once. Call on J. A. MORLAN & CO., 202 Fay Bldg.

FOR SALE—NEW, MODERN BUNGALOW, just completed, beam ceilings, polished floors, brick mantel, wash trays, etc.; easy terms. See it at 2635 E. Fourth st., E. S. WILLIAMSON, owner, 202 Grant Bldg. 19

FOR SALE— Corner on Union avenue between 18th and Washington, 125x125, for $8000; cottage on piece of it worth at least $1500. WHITE & NEWBY, 404 H. W. Hellman Bldg. 19

FOR SALE—IF YOU ARE LOOKING FOR A bargain in a new 7-room house, completely and newly furnished, I have it; price $3300; must be sold this week; party going East. Phone 21698. EVA M. NOURSE.

FOR SALE—NICE MODERN FIVE-ROOM cottage at 1519 East 12th st., small payment down, easy terms to suit. Or will take good lot as part payment here or beach. BEN WHITE, 324 Bryson Block. 19

FOR SALE—$1350, COTTAGE SOUTH HOLlywood, fine location, cottage near S. Main to exchange, 5 rooms, modern; lots wanted. C. J. BEAL REALTY CO., 406 Citizens' National Bank Bldg. Home 6886. 20

FOR SALE—$4250, 12-ROOM DOUBLE BUNgalow near Thorpe and Moneta, $1200 cash, balance $25 per month, rent from house would pay it. BLAKE REALTY CO., 214 Frost Bldg., 2nd and Broadway. 23

FOR SALE—$2800— Pay rent to yourself. Own your own home. Lovely cottage, just finished; small payment down, balance just like rent. WATSON, 224 Trust Bldg. 'Phone 2790. 21

FOR SALE—$600 CASH BUYS NICE COTtage, 24x24, with small chicken ranch, four blocks from Moneta ave. Address T. FREEMAN, Bonsallo ave. Take Redondo (Gardena) car to Martha ave. 20

FOR SALE — $4750, NEW ABSOLUTELY modern 8-room residence, hardwood floors throughout, 1622 W. 24th, east of Normandie, choice neighborhood. OWNER, 217 Henne Bldg. Home 3804. 19

FOR SALE—COSY LITTLE HOME, LARGE grounds, berries, fruit trees, flowers and lawn; 20 minutes' ride to First and Broadway; $1700. See owner, F. L. CRAIG, 117 S. Broadway. 19

FOR SALE—$2500, 6-ROOM NEW MODERN up-to-date cottage, large rooms, hardwood floors and finish, large lot, on W. 31st; $500 cash, balance $25 month. D. H. GOLDEN, 728 S. Spring. 21

FOR SALE — NEW, MODERN 5-ROOM house at a bargain, with best of floor coverings; also lace curtains and shades go with it; parties wanting to go East. 2443 S. HOPE ST. 19

FOR SALE—WALKING DISTANCE, $2300; 6 rooms, large barn, modern conveniences; lot 50x150, lot worth $2250; greatest bargain in town. JAS. THOMPSON, 309 W. First. 19

FOR SALE—MAIN ST. PROPERTY, 100 FT. frontage, 8-room house, every modern convenience, large barn, $8000; worth $10,000. JAS. THOMPSON, 309 W. First.

FOR SALE—ON 11TH ST. NEAR FIGUEroa, 50x150, house of 11 rooms, rent $50, eastern owner says sell. See me quick. JAS. THOMPSON, 309 W. First. 19

FOR SALE—A NICE CONVENIENT MODern 6-room house, nice lawn, fruit trees, flowers at a very reasonable price. Call and see owner at house, 214 W. 29TH.

FOR SALE— City Lots and Lands.

FOR SALE—I HAVE A FEW LOTS, 12 minutes from 6th and Main on the Long Beach line for $125; $1.25 down, $1.25 a week; no interest, no taxes. We will also build you a 2, 3 or 4-room house on easy terms. Call and see me. F. W. WESTPHAL, Home 4658. 218 Fay Bldg. 19

FOR SALE— $350 $350 $350 TERMS $50 CASH. Balance $10 per month; between Moneta and Figueroa; come and let us tell you about these. HARRIS & JONES, 21 133 S. Broadway.

FOR SALE—THE ONLY LOT FOR $2000 IN Westlake district. SURROUNDING IMPROVEMENTS FINE. YOUNG & ADAMS, Tel. 7866. 237 S. Hill street.

FOR SALE— Harvard blvd. near Washington, 50x125 feet, $1750. YOUNG & ADAMS, Tel. 7866. 237 S. Hill street.

FOR SALE—$650; LOTS JUST EAST OF Western and ½ block south Melrose ave., 50x150, $100 down, $10 per month, 6 per cent. interest; extensive improvements are going on in this section, which will soon make these lots very valuable. WHITE & NEWBY, 404 H. W. Hellman Bldg. 19

FOR SALE— —$650— 50-foot front near 43rd and Figueroa; terms cash, owner must have money. HARRIS & JONES, 21 133 S. Broadway.

FOR SALE— —$750— Marshall st. near Figueroa. —40x120— HARRIS & JONES, 21 133 S. Broadway.

FOR SALE — POSITIVE SACRIFICE, choice lot, northwest, high and sightly; must sell at once, so hurry, only $75 cash; balance $10 month. Price $460. GILBERT & FISHER, 305-6 H. W. Hellman. Main 6816; Home 7960. 19

FOR SALE— —$750— 42nd st. near Figueroa; terms ½ cash. HARRIS & JONES, 21 133 S. Broadway.

FOR SALE—$1100. The cheapest lot in the C. V. Hall tract, near Adams st. W. H. OBEAR, 20 408-9-10 Johnson Bldg.

FOR SALE — $2800, CHOICE LOT 54x150, fine mountain view, no restrictions, on Pico near Arlington, $1000 cash, balance easy terms. See MASSEY, 202 O. T. Johnson Bldg., with F. W. Flint, Jr.

FOR SALE—LARGE $3000 LOT, NEAR WILTshire Place, adjoining magnificent homes and beautiful parks, for $2600; must have money; what wants it? ARTHUR W. KINNEY CO., 119 Merchants' Trust Bldg. 19

FOR SALE—59 FEET ON N. MAIN ST., with S. P. switch across street from Union warehouse, at $90 per foot, good terms; income $1500 per year. G. C. PECK, 311 H. W. Hellman Bldg. Home Ex. 52. 21

FOR SALE— $1150—Figueroa st. near 54th, lot 45x135; owner going East, must sell this week; this is $300 under value; only $300 cash. See W. J. BURT, 424 Bryson Blk. 22

FOR SALE—A SUBDIVISION OF 17 ACRES on Long Beach electric line, ready for market; streets graded, water mains laid. Price only $800 per acre, easy terms. CHAS. S. MANN, 325 W. Fourth st. 1

FOR SALE—$1200, FIGUEROA ST., NEAR 54th, lot 45x135; this is $275 below anything on the st. within 4 blocks; see it today; it will sell quick. W. J. BURT & CO., 424 Bryson Block. 20

FOR SALE—EQUITY IN A FEW CHOICE lots by owner; will double in value in a year, worth investigation; need cash. Address Y, box 190, TIMES OFFICE. 19

FOR SALE—52 FT. 3 INCH FRONT LOT at 814 W. 18th, between Oak and Toberman; house will be removed July 1. P. W. GARN, owner, 137 N. Main. 19

FOR SALE—ONE LOT 40x130, ON SLAUson avenue, west of Figueroa, north front; only $700 and easy terms. Owners, BURKE BROS., 458 S. Spring st. 23

FOR SALE—FINE LOT ON DENVER AVE., in Figueroa-Slauson tract, 40x130 feet; price $700; an easy thing; terms to suit. BURKE BROS., 458 S. Spring. 23

FOR SALE—ELEGANT NORTH FACE LOT on W. 23rd near Arlington, $1800; offered for a few days only. OWNER, 20 S. Madison ave., Pasadena. 19

FOR SALE—EAST FRONT LOT ON UTAH, ½ block south of First, price $450; nothing less than $700 on the street. T. L. KERR, 300 Frost Bldg. 19

FOR SALE—NORTH FRONT LOT ON MARshall near Figueroa, price $775; will sell on very easy terms. T. L. KERR, 300 Frost Bldg.

FOR SALE — $1500; LOT ON MAIN, BEtween 39th and 40th. WHITE & NEWBY, 404 H. W. Hellman Bldg.

FOR SALE — LOT 40x130 IN FIGUEROA tract at $650; very easy terms. BURKE BROS., 458 S. Spring. 23

FOR SALE — CORNER LOT, 50x135 FEET, Figueroa tract, $750; snap; terms. See owner, 458 S. SPRING. 23

FOR SALE—FINE CORNER 104x135 FEET. Inquire 1132 SANTA MONICA AVE. University Station. 20

FOR SALE—CORNER LOT, 40x135 FEET, IN Figueroa tract, at $650. Owner, 458 SOUTH SPRING. 23

FOR SALE—LOT 40x125 FEET ON S. HILL st., only $800; easy terms. BURKE BROS., 458 S. Spring. 23

FOR SALE—LOT IN FIGUEROA TRACT, $600; a snap; near home. 458 S. SPRING.

FOR SALE— City Lots and Lands.

FOR SALE—

SHADE TREES.
FRUIT TREES.
OILED STREETS.
FOR HOT SUMMER DAYS
IN BOWEN'S
VERNON AND COMPTON AVE. TRACT,
ON THE NORTHEAST CORNER OF VERNON AND COMPTON AVES.

OILING OF THE STREETS IN THE TRACT IS NOW FINISHED, AND

THE FINEST SUBDIVISION IN THE GREAT SOUTHEASTERN MANUFACTURING DISTRICT

IS NOW COMPLETE. ALSO, IT IS

MORE THAN HALF SOLD OUT AND OVER A DOZEN HOUSES HAVE ALREADY BEEN BUILT.

YOUR LOT IS READY.

GO OUT AND SEE IT. GO TODAY!

TAKE SLAUSON JUNCTION CAR TO VERNON AVENUE AND WALK 1 BLOCK WEST, OR HOOPER AVE. CAR TO VERNON AVE. AND WALK 1 BLOCK EAST; OFFICE AND AGENT ON TRACT.

LOTS AS LOW AS $350. SMALL PAYMENT DOWN, BALANCE TERMS TO SUIT PURCHASER.

J. FRANK BOWEN,
OWNER OF 12 BIG TRACTS,
439-40-41 DOUGLAS BLDG.,
19 THIRD AND SPRING ST.

FOR SALE—

SIX CITY LOTS FOR LESS THAN ONE.
THE KING OF THEM ALL. HYDE PARK TRACT. ACRES ONLY.
ONLY $600 AND UP. TERMS TO PLEASE.

On Florence avenue close to car line, another electric line contemplated. Don't crowd your family into a little city-size lot when you can get an acre for less money and raise everything you need for your table.

HYDE PARK TRACT

has a limited number of fine acre lots, situated in the track of pure ocean breezes and at an elevation permitting a magnificent view in every direction.

For the city man who enjoys suburban life, this is the fairest offer of the year. It has oiled and graded streets and water unlimited, piped in large mains.

DON'T WAIT FOR A SECOND INVITATION. COME IN AND GET FREE TICKETS AND GO TODAY. TAKE THE REDONDO ELECTRIC CAR AT SECOND AND SPRING STREETS TO HYDE PARK.

EMIL FIRTH, OWNER.
411-417 Laughlin Bldg.
Home 3165, Main 2543.
315 South Broadway.
"You're safe at Firth's." 23

FOR SALE—

IDEAL HOMES IN BEAUTIFUL ATHEN HEIGHTS, ON VERMONT AVENUE.
RIGHT IN THE HEART OF THE SOUTHWEST.
50-FOOT LOTS $325 UP.

Athen Heights, on two car lines, is one of the most charming eminences in the whole southwest. Though high enough to overlook all others, the soil is fertile and water abundant. A perfect water works system installed. All improvements are modern and substantial. Streets are graded and have wide cement walks and curbs.

ATHEN HEIGHTS OFFERS MORE GENUINE ADVANTAGES THAN ANY OTHER PLACE.

It will be in demand always by reason of its situation and desirability. You make no mistake when you buy at Athen Heights.

PRESENT INTRODUCTORY PRICES $325 AND UP.
ON EASY TERMS TO PAY.
COME TODAY.
GET TICKETS AT THIS OFFICE.

Take the Redondo-Gardena car at Second and Spring and get off at Delta ave.

EMIL FIRTH,
411-417 Laughlin Bldg.
315 South Broadway.
Home 3165, Main 2543.
"You're safe at Firth's." 23

FOR SALE—

THE BIG OPENING DAYS WERE SUCCESSFUL BEYOND ALL EXPECTATION.
WOODCREST.
WOODCREST.
WOODCREST.

Pleased everybody and the sales were gratifying. The situation, the railroad facilities, and the improvements were satisfactory to the last degree. Everything about Woodcrest is of the highest order, except the price.

$500 AND UP FOR BIG LOTS 50x200.

The coolest spot in town. Where the cool breezes blow.

Come in today and get tickets. Go and see Woodcrest while prices are in their infancy and terms are easy. Remember that it fronts on Vermont avenue and that Budlong and Normandie avenues intersect it.

Take the Redondo-Gardena car if you go direct, at Second and Spring and get off at Woodcrest, where the cool breezes blow.

EMIL FIRTH,
411-417 Laughlin Bldg.,
315 South Broadway.
Home 3165. Main 2543.
"You're safe at Firth's." 23

FOR SALE—

THINK OF THE DELIGHTFUL SHADE OF THE WALNUT TREES IN BEAUTIFUL WALNUT LAWN ON DAYS LIKE THESE.

Walnut Lawn is only 30 minutes from 6th and Main sts., at 5c fare, on the Long Beach line, at Florence avenue. It gets the sea breeze. Every lot has its quota of fine trees. Not little dinky trees, but the best and biggest in Southern California. There are only a few lots left. They are just as good as those that have gone before. They have the trees, the improvements, the situation and the accessibility. They are the cheapest lots on the market today. In the midst of a highly cultivated section. Walnut Lawn is the gem of them all.

COME IN FOR TICKETS.
TAKE THE LONG BEACH CARS; GET OFF AT FLORENCE AVENUE. GO EAST 300 FEET.

W. P. WHITSETT, 405 Severance Bldg.
N. W. Corner 6th and Main.
Phones Broadway 450; Home 2963.

FOR SALE—

A SURE INVESTMENT.
100 PER CENT. PROFIT.
WE HAVE ONE OF THE BEST TRACTS ON VERMONT AVENUE JUST SOUTH OF VERNON.
70 ACRES
ON ONE GOOD CAR LINE.
ANOTHER BUILDING TO IT.
THIS IS A CORPORATION ORGANIZED FOR $100,000. STOCK $100 A SHARE.
THIS TRACT WILL CUT INTO ABOUT 400 LOTS.
IF YOU WANT A SAFE, SURE INVESTMENT IN THE RIGHT DIRECTION LOOK THIS UP AT ONCE.
10 SHARES $1000.
ONLY $10,000 LEFT.
STRONG & DICKINSON,
N.W. COR. 2D AND BROADWAY. 20

FOR SALE—BEST BUYS IN THE CITY.
$175—Choice lot, 5-cent fare, $25 cash.
$350—Bungalow lot, close in, $25 cash.
$475—Snap on W. 45th near Normandie.
$800—Westlake, near Temple, terms.
$750—West 46th near Budlong.
$800—West 29th near Normandie.
$900—West 37th near Budlong.
$1100—Juliet near Adams.
$1200—Third ave. near 18th, snap.
$1250—Roosevelt st. near Washington.
$1400—Francis ave. near Hoover.
$1500—Romeo near 24th, snap.
These are all snaps, ask your agent.
GILBERT & FISHER,
305-6 H. W. Hellman Bldg. Main 6816. Home 7960. 19

FOR SALE— JUST LISTEN TO THIS.

I have an east front lot 65x150 feet, above grade, close to Westlake Park, building restrictions $5000, gas, sewer and water connections paid, can get $3000 loan any time; will accept $2000 cash, no time for agents, only those meaning business apply, giving phone. Address Y, box 148, TIMES OFFICE.

FOR SALE— City Lots and Lands

FOR SALE—

WHEN YOU CAN BUY GOOD PROPERTY THAT WILL ADVANCE BUY IT.
CENTRAL AVE., BETWEEN WASHINGTON AND JEFFERSON, IS SURE TO COME UP RAPIDLY.
WHY NOT GET IT NOW?
FACTORIES, WAREHOUSES AND FREIGHT DEPOTS BRING THE PEOPLE.
PAVING, FOR WHICH THE CONTRACT IS AWARDED, BRINGS THE TRAFFIC.
TOGETHER THEY WILL SURELY BRING THE MONEY.

—$7000—
A CORNER WITH SMALL INCOME.
50x150.

—$8500—
A CORNER WITH SMALL INCOME.
60x150.

—$11,500—
A CORNER, WELL IMPROVED, BRICK STORES AND FLATS. RENT $1200.
—53x150—

—$16,000—
A CORNER, VACANT, BUT FINELY LOCATED.
100x157 TO ALLEY.

—$27,500—
A CORNER WITH SMALL IMPROVEMENTS.
200x160 TO ALLEY.

WE NOT ONLY ADVISE YOU TO BUY, WE ARE BUYING ALL WE CAN HANDLE OURSELVES.

YOU REMEMBER PICO & WASHINGTON. WATCH CENTRAL, WHICH IS BETTER THAN —EITHER—

H. G. COTTON & CO.
19 321-322 H. W. HELLMAN BLDG.

FOR SALE—
$800—$800—$800—$800.

For this price we offer a large, beautiful, level lot, 60x160, in the heart of Tropico, close to school and church; on two car lines; the best of soil; 30 full-grown bearing fruit trees; all city improvements. This is one of the greatest coming suburbs of Los Angeles.

A large, level lot, 50x160, in the growing southwest, on Vermont ave., on two electric car lines; all city improvements, including cement sidewalks, curbs, graded and oiled streets, water piped to the rear of every lot; improved with beautiful evergreen olive trees; sandy loam soil; fine view of mountains and city. Only a few lots in this tract left. Good bargain. See us.

$2200—$2200—$2200

will buy a magnificent home site, 60x180, in beautiful West Adams Heights tract, on La Salle st., just off Washington street; all city improvements; a 3-ft. retaining wall; high and sightly. All ready for building. This lot is way below value. Must be seen to be appreciated.

GEO. C. PECKHAM & CO.,
1104-5-6 Union Trust Bldg.,
Corner Fourth and Spring sts.
19 Home 5872, Main 2821.

FOR SALE—
$575—Brighton ave., near 46th 50x128
$750—Normandie, near 46th 50x140
$750—39th, near Figueroa 40x96
$875—33d, near Maple ave. 40x125
$950—35th, near Maple ave. 40x125
$1250—Confidence, Zobelein tract 50x150
$1450—Olive st., Zobelein tract 50x150
$1500—R. R. lot, 38th, near Main 50x99
$1600—Main st., near 40th, to alley 50x140
$1900—Jefferson, near San Pedro, double frontage.
$2100—Corner 38th and Woodlawn, to alley 40x136
$2600—North of Jefferson, between Figueroa and Grand 50x187
$2800—Corner Main and 39th, to alley 40x140
$3600—Corner Moneta and 50th 54x140
T. L. O'BRIEN,
Jefferson and Main.
South 2276. Home 25338. 21

FOR SALE—

—$6500—
WEST EIGHTH STREET.
NORTHWEST CORNER OF VALENCIA ST.
9-ROOM HOUSE.
RENT $40 PER MONTH.

This is a snap for the money and will pay big interest if improved with apartments. Only a block from the new Cathedral.

—$4500—

J. W. CLINE REALTY COMPANY,
502-503 MERCHANTS' TRUST BLDG.
'Phones Broadway 4885. Home 7309. 20

FOR SALE—MAGNIFICENT HILL LOTS. We have some beautiful, high, and gently sloping lots on the San Fernando road, within easy walking distance of HUNTINGTON'S NEW CAR SHOPS, soon to be built, at $500 and up. This property will double in value in a short time, and the new Eagle Rock Electric Railway will be in operation by July 1.

We have some fine business lots on the San Fernando road.

This property is going fast and you had better hurry. It will pay you to see us and do it now while the opportunity lasts, for they are the cheapest lots on the market. All street work first-class. For further information call on W. M. WHEELER, or Hall-Armitage Co., 434 Douglas Bldg. Home 596.

FOR SALE—
BEST CLOSE IN PROPERTY.
THAT FLAT IRON.

Within 5 minutes of 2nd and Broadway, we offer UNTIL SATURDAY, a flat iron piece surrounded on three sides by streets for ONLY $8000, this is the BEST BARGAIN in close in property in the city and is just ripe for 4-story apartment house with stores below, every room an outside room; commanding equal rental, investigate this snap; IT'S WORTH MORE.

HAMBRIGHT,
19 633 Laughlin Bldg.

FOR SALE—
$1250—Corner Sunset blvd. and Center, 60x150 feet, Sunset is 100 feet wide, cement walks, 6 feet wide, curbs, graded, oiled.
$950—51x150, Sunset blvd. near Center.
$575—57th near Figueroa, 40x125.
$1850—40x120, Lenox ave. near Washington.
$850—50x150, Alhambra, Hidalgo ave.
$1200—25x150, Mignonette near Beaudry ave., fine, central location.
$1850—New bungalow, 4 rooms, 58th near Figueroa.
$750—Corner 40th and Compton ave., 40x95.
$650—40 feet Compton ave. near 39th.
T. WIESENDANGER, 313 Merchants' Trust Bldg. 20

FOR SALE—SPECIAL BARGAINS.
ALVARADO TERRACE TRACT.
Full sized east front lot in beautiful Alvarado Terrace tract, only $3100.
WEST 23RD STREET.
Full 50-foot lot, near car line; two-story restricted district, only $1475; best lot for money in district.
FIGUEROA ST. NEAR JEFFERSON.
50-foot lot for $2500; surrounding lots held at $3000.
Call and let us give you full particulars regarding these and other bargains.
WALTER L. KRUG, RALPH HAMLIN,
317 Henne Bldg. 19

FOR SALE—
On Fourth ave., north of Washington.
$1750—50x140, east front; this is a snap.
$1450—50x140, double clean corner, W. Adams Terrace.
I have others from $600 up.
Office at end of W. Adams car line.
EVA M. NOURSE. 'Phone 21698.

FOR SALE—$1400.
—SPECIAL BARGAIN—
For a few days I can deliver one of the best lots in the Golf Park tract, on Lenox, between Washington and 16th, for $1400. If you are looking for a snap, let me show you this.
S. M. MARMON,
With
W. H. OBEAR,
20 408-9-10 Johnson Bldg.

FOR SALE—
CITY LOTS AND LANDS.
Do you know that for $1200 you can still buy a fine building lot, 25x120, short distance from First and Figueroa sts.; streets improved, beautiful location; walking distance; no car fare. Plenty large for good house and roomy yard. These lots will become very valuable. Buy one now.
T. WIESENDANGER,
313 Merchants Trust Co. Bldg.

FOR SALE—WE SELL THE HILLS. Got anything in the northwest part of the city that you want to sell REAL BAD? If so, see the Rannells Land Co. We are in the market for anything on or near Sunset boulevard. Can find the cash if price is right. RANNELLS LAND CO., main office 127 N. Main st. Branch office, Sunset blvd. and Alvarado st. 'Phones Home 7181, Sunset Main 5707.

FOR SALE— Snap on La Salle, ½ block south of Washington, 60x180 ft. East front, retaining wall in. This property is worth $2800, we can sell it, in the next few days, for $2200. Call early.
L.A.R.B. D. W. TUNGATE,
With Caldwell & Co.,
400-401 Currier Bldg.

FOR SALE — BEAUTIFUL HOUSES AND villa lots commanding superb view of Frand View Terrace and in Le Moyne Terrace, at right prices and on terms; houses $2500 to $4500; lots $500 to $1000; building restrictions $1500 to $2500; have man who will build to suit you. L. H. PRESTON, 606 Laughlin Bldg.

FOR SALE— City Lots and Lands

FOR SALE—
CHEAP SUBDIVISION.
EAST JEFFERSON ST. TRACT.
THE IDEAL HOME SITE.
LOTS $700 AND UP.
$25 DOWN AND $10 PER MONTH.

TAKE SLAUSON JUNCTION CAR (E. 9TH ST. LINE) GOING SOUTH ON MAIN ST. EVERY 8 MINUTES, AND GET OFF AT 38TH ST. MR. FRANK ROCKWELL, TRACT AGENT, IS ON THE GROUND THERE AND WILL BE DELIGHTED TO SHOW YOU THE MERITS OF THESE CHOICE, LOW-PRICED LOTS.
LOTS $700 UP.
THE PRICE IS RIGHT.
$25 CASH AND $10 A MONTH.
NEVER PAY RENT, BUY A LOT.
CHEAPEST CLOSE-IN LOT IN THE CITY.
TAKE CAR TODAY. LOOK IT OVER, BE SURE AND LEAVE DEPOSIT ON A LOT BEFORE THE RAISE IN PRICE TAKES PLACE.

WHY NOT OWN A HOME?
NEW FIVE-ROOM MODERN COTTAGE ON FINE BIG LOT FOR $1900, ON EASY TERMS. IT WILL PAY TO SEE THIS AT ONCE.
SNAP IN 4-ROOM CALIFORNIA BUNGALOW AT $1250, ON VERY EASY TERMS. IT WILL PAY TO SEE IT AT ONCE. HOME EX. 998. MAIN 1373.

GUS B. HILL,
SALES MANAGER,
N.W. COR. SECOND AND BROADWAY.
WITH STRONG & DICKINSON.

FOR SALE— If you want a good lot for $400, $50 down, $10 a month, water piped in front every lot, cement walks and curbs, streets graded and oiled, then AURORA HEIGHTS TRACT is the place. Come in and let us tell you more about it. M'QUIGG INVESTMENT CO., 210-11 Citizens National Bank Bldg. Home Ex. 64.

FOR SALE— For flats close in, fine surroundings, no restrictions, 48x147 feet, corner, $3500; near Figueroa st.
Tel. 7866. YOUNG & ADAMS, 237 S. Hill street.

FOR SALE— Business Property.

FOR SALE—
FORTUNES IN
IN LOS ANGELES REALTY.
E. SEVENTH STREET.
E. SEVENTH STREET.
500 FEET FROM MAIN STREET.
ONLY $30,000 ONLY
ONLY $30,000 ONLY

GET IN ON E. SEVENTH NOW FOR YOU KNOW THE ENORMOUS PROFITS THAT ARE CERTAIN WITHIN THE NEXT 90 DAYS.

THIS PIECE WILL NEARLY DOUBLE ITS PRESENT VALUE.
HAS $100 MONTH INCOME NOW.
SHORT OPTION ONLY.
WRIGHT & CALLENDER COMPANY, 319-323 S. HILL ST.

FOR SALE—
S. E. CORNER FIGUEROA AND FIRST.
130x153 TO ALLEY.
$300 PER FOOT.
FOR HOTEL OR APARTMENT SITE.
Uninterrupted view of the city and mountains to the northwest.
Inside property on Figueroa selling at $200 per foot.
Our price on this corner $300 per foot.
You are bound to make money on an investment of this type.
Five minutes' walk to Broadway and Third.
We will cut this up to suit purchaser.
ROBERT MITCHELL CO.
Both Phones 3231. 308 S. Broadway.
L. A. R. B. 19

FOR SALE — WE HAVE ABSOLUTELY the best bargain in Venice in a swell ocean front, large corner lot and clean, modern furnished house, right in the center of the business district; we have short option at a very low figure; if you have $5000 cash for first payment you can not invest it to better advantage, your money will double in 2 years; come to our office without delay and we will tell you the particulars. THE EVERETT CO., 203 Mason Bldg., corner 4th and Broadway. 19

FOR SALE— —HOPE STREET— Near Ninth street, 50x155 to 20-ft. alley, improved with good cottage. This property is offered for sale at price far below the adjoining property, and is a bargain at $16,500.

50x155 to alley, 2-story, 12-room house. This property bought at $26,500, would bring a splendid profit at the market price today. $6400 will handle it.
"IT PAYS TO SEE US."
EDWARDS & WINTERS COMPANY,
239 S. Hill street. Main 2907. Home Ex. 767. 19

FOR SALE—
GOOD INCOME PROPERTY ON PIER AVE., OCEAN PARK, AT A GREAT BARGAIN. PRICE ONLY $10,000. TERMS.

A CENTRALLY LOCATED BUSINESS LOT, SIZE 45x100, IMPROVED WITH A 2-STORY BUILDING, 2 STORES GROUND FLOOR, 14 ROOMS ON 2ND FLOOR. IS LEASED FOR $300 PER MONTH FOR 5 YEARS. THIS IS AN EXCELLENT BUY, AND IS FULLY WORTH INVESTIGATING. FOR PARTICULARS SEE THE GREATER LOS ANGELES REALTY CO., 433 HUNTINGTON BLDG. 19

FOR SALE—
WAREHOUSE AND INDUSTRIAL SITES BETWEEN 6TH AND 7TH STS., WITH SWITCH FACILITIES.
WE CAN SELL YOU GOOD CLOSE-IN WAREHOUSE SITES, SALT LAKE SWITCH IN REAR, FOR $50 PER FRONT FOOT. THIS WILL BE WORTH DOUBLE IN SIX MONTHS. IT'S THE LAST OPPORTUNITY TO GET DESIRABLE LOCATION CLOSE-IN, AND AT SUCH A LOW FIGURE. BETTER SECURE YOUR SITE NOW.
THE ROBERTS-GELDREICH COMPANY,
MAIN 9662. 204 THORPE BLDG.,
HOME 2138. 123 N. BROADWAY.

FOR SALE—
W. SEVENTH ST. W. SEVENTH ST.
We are agents for the southeast corner of Bonnie Brae and Seventh sts., 130x140, adjoining magnificent Hotel Pepper; price $300 per foot; street is now paved, all available corners are being snapped up, and values will double this year. This is the cheapest piece on the market. Now is the accepted time.
ARTHUR W. KINNEY CO.,
119 Merchants' Trust Bldg. Phone Home 402. 19

FOR SALE—INCOME PROPERTY.
Large lot S. E., 130 feet frontage, R. R. switch on adjoining corner. This property is now improved with 2 flat buildings and a 4-room cottage, all new and modern, bringing $115 per month rent.
Price, $10,000.
For a few days only.
B. W. BARTELS, Sole Agent, with
O. A. VICKREY & CO., 308 S. Hill st.

FOR SALE — MAGNIFICENT INDUSTRIAL site; we offer 36,000 square feet, corner of Wilson and Sacramento sts., to alley, with splendid trackage facilities, nominal improvements, price $15,000; this is the finest close-in factory proposition in Los Angeles.
ARTHUR W. KINNEY CO.,
119 Merchants' Trust Bldg. Phone 402. 19

FOR SALE—THE BIG ARCADE DEPOT will make a great difference to land around it in regard to price; what do you think of a large corner lot 60x150 just back of it for $185 a front foot; if interested in a factory site call me up. G. T. DALBECK, room 408, 224 S. Spring st. Phone 3576. 19

FOR SALE—A LARGE PIECE OF JEFFERson-st. frontage, with switching facilities; will be sold to divide an estate; this property is not far from Main st., and will double in value within a year. T. L. O'BRIEN, Jefferson and Main. South 2271, Home 25338. 21

FOR SALE—A LARGE PIECE OF JEFFERson-st. frontage, with switching facilities; will be sold to divide the mistake; this property is not far from Main st., and will double in value within a year. T. L. O'BRIEN, Jefferson and Main. South 22716, Home 25338. 21

FOR SALE—
GRAND AVENUE, LARGE BUSINESS CORNER, GOOD INCOME; BEST BUY TODAY ON (THE COMING BROADWAY,) THE AVENUE. SEE OWNER, 349 DOUGLAS BLDG. 23

FOR SALE—
$12,500—Corner 61x155, 9-room house, north of 15th street, two blocks from Main street; good income.
BLAKE REALTY CO., 214 Frost Bldg.,
23 Second and Broadway.

FOR SALE—LOOK AT THIS, $8000; CENtral ave. near 12th, 60x125 to alley, with good 10-room house, rents at $25; this is $75 a foot under value. See W. J. BURT & CO., 424 Bryson Blk. 19

FOR SALE—WE HAVE 3 CORNERS ON Main st., below Jefferson that are snaps. WILSON-KELLY CO., 257 S. Spring, or branch office, 37th and Moneta. 19

FOR SALE—BOYD ST. PROPERTY IS LIKE gold, always advancing; I have a good piece at $6500, rented at $40. JAS. THOMPSON, 309 W. First. 19

FOR SALE—LARGE LOT ON 12TH ST., west of Central, ripe for apartments or flats; no restrictions, $2500. OWNER, 323 E. 21

FOR SALE— Income Property.

FOR SALE—50x150; $7500; PAYS $60 MONTH. Business downstairs; 7 strictly modern rooms upstairs. W. A. WESTERVELT, 222 Merchants Trust Bldg. Sunset M. 8780; Home 5313. 19

FOR SALE— Hotels and Lodging-houses.

FOR SALE—ONE OF THE BEST EQUIPPED rooming houses in the city; it is on one of the principal business streets of the downtown district, enjoys a select family patronage and pays $300 a month; $9000 will handle this proposition; 1-3 cash, balance on time. This is unquestionably at bargain and one that will not remain long upon the market. I. N. RICHARDS, 424 Chamber of Commerce. 19

FOR SALE— SNAP FOR SOME ONE. Hotel of 37 rooms, fine location, always full. Railroad men and mechanics; profits $200 net per month; has been under present management 3 years; good furniture and lease; price $2800.
MOYER & GILBERT, 612 Frost Bldg. Corner Second and Broadway. 19

FOR SALE—WE HAVE THE BEST PROPosition in a rooming-house of 17 rooms that was ever offered, cheap rent and a lease as long as you want it, terms if desired. See owner of property, ELWOOD, 102 S. Spring st. Home phone 7342. 19

FOR SALE—ROOMING HOUSES. HOTELS AND APARTMENT HOUSES. We have the largest list in the city. HAGERTY & BANCROFT, 409 Citizens' Natl. Bank Bldg. Phone 5002. 23

FOR SALE—WE HAVE THE BEST PROPosition in a rooming house of 17 rooms that was ever offered; cheap rent and a lease as long as you want it; terms if desired. See owner of property, ELWOOD, 102 S. Spring st. Home phone 7342. 21

FOR SALE — ROOMING HOUSE OF 15 rooms, 2 years' lease, near 6th st.; owner must leave city, come and make an offer. See HALE & CO., sole agents, 505½ S. Main. Phones 7325, Main 8835. 19

FOR SALE—WELL-ESTABLISHED, PAYING rooming-house, Fourth and Hill; long lease; rent reasonable; $3700; will take part in city property. HERBERT, 121½ S. Broadway. Phones 1179.

FOR SALE — GREAT ROOMING-HOUSE bargain, 30 rooms, neat, clean house, clears every month over $50, besides landlady's room; $550. I. D. BARNARD, 116 S. Broadway.

FOR SALE—ROOMING-HOUSE, MAIN ST., furniture and lease, in good order, running expenses about $50 per month; price $600. For particulars HOME PHONE 24067.

FOR SALE — FURNITURE OF 11-ROOM house, close in, income above rent $25 per month. Also 7-room house, income $40 to $60 above rent. HOME 4274. 19

FOR SALE — $650; ROOMING-HOUSE, 22 rooms; rent $40; lease; worth $1200; greatest bargain ever offered. OWNER, 100½ E. Fourth st. 21

FOR SALE — $700, 20-ROOM ROOMING-house, rent $30, lease. ENRIGHT & CO., 118 S. Broadway. Phone 3323. 20

CONTRACTORS— And Builders.

LET US GIVE YOU AN ESTIMATE ON your plans, or give us your idea of a home and we will draw plans till suited without extra charge. If you need money we will help you. Main 8270; Home 2067. F. M. BROWN, 304 Citizens' Bank Bldg., 3rd and Main. 21

NOTICE—THIS WILL CERTIFY THAT Fernandez & Prather, 432 Citizens Bank Bldg., are agents for property located at 3630 Adair st., where all legitimate bills against said property will be paid upon presentation. MRS. MARY GREVE. 19

WILL BUILD FOUR-ROOM COTTAGE, $800; 5-room strictly modern, $850; plastered, painted, plumbed, china and cool closets; electric lights, etc. TWEEDY, 803 S. Hill. Main 2548. 25

G. D. DUNCAN & CO., GIVE YOU ANY hard plastering you like and charge the same that others charge for common lime mortar. 1418 E. 21ST ST. South 1225. 22

WE BUILD 4-ROOM BUNGALOW $750; 5 rooms $1150. F. J. LEAVER & CO., 424 S. Hill. Main 8650. 21

FOR SALE— Country Property.

FOR SALE—
A GREAT BUY.
A GREAT BUY.

We have a snap to offer in 640 acres of the finest alfalfa land in the State; not a blemish on it; level as the floor; all ditched and checked; good water right; 2 fine flowing wells; the most pliable sedimentary soil; can put immediately into corn, by sowing broadcast, under contract and get half your money back in a few months; sow to wheat or alfalfa this fall; it will sell for $75 per acre on the local market when given a good stand of alfalfa; 2 miles from railway station. This must move quick; price $37.50 per acre; terms.
WESTERN COLONIZATION AND INVESTMENT CO., 511 Hellman Bldg., corner 4th and Spring sts. 20

FOR SALE—30 ACRES NEAR ONTARIO, with all necessary implements; 9½ acres Royal apricots, 20 acres seedless raisin grapes, 10-inch well, 290 feet deep; 80 feet water; 12-H.P. gasoline engine; 15 inches continuous flow water; pumphouse, 18x22; 1200 feet flume available; 27 acres can be irrigated; all fenced; fine location for fruits, vegetables and poultry; owner having died, great bargain is offered, $3500, ½ cash. M. W. ATWOOD, 612 Grant Bldg. 21

FOR SALE — 600 ACRES, ALL LEVEL land, of a deep sediment soil, every inch of it productive; two sets of good buildings, and on which is located a growing and prosperous railroad town of 250 inhabitants; one of the most desirable propositions for the homeseeker or investor. For full particulars call or address COLONIAL MORTGAGE & TRUST CO., 523 H. W. Hellman Bldg., Los Angeles, Cal. 'Phone Home 1136, Sunset Main 6294. 20

FOR SALE—
HEMET—TEN-ACRE TRACTS.

Potatoes at Hemet pay $145 an acre; Hemet oranges are unsurpassed; buy now from the original developers, join the party that is going to Hemet Thursday, round trip $3.10. Send for booklet or see L. M. PRATT, agent Hemet Land Co., 608 Laughlin Bldg. 19

FOR SALE—POMONA.
7-room 2-story residence, barn, chicken corrals; 3½ acres good land berries, and fruit. Just the place for chicken ranch. Close in; walking distance.
Price only $1800. Terms if desired. It's a bargain for some one.
EDWARD B. GILLEN & CO.,
Exclusive Agents.
Both Phones. 19

FOR SALE—2000 ACRES IN ORANGE CO.; will raise the finest Valencia oranges in the world, part excellent for walnuts also; abundance of cheap water available, near proposed electric line, one of the best colonization propositions in the State; price $75 per acre; will be worth twice that inside of two years. L. M. PRATT, 608 Laughlin Bldg. Member L. A. Realty Board. 19

FOR SALE—A MONEY MAKER; THE BEST-paying 20-acre fruit ranch in the Lankershim Land & Water Co.'s subdivision; $2000 crop in sight; lots of good fruit and shade trees; good buildings; oiled road; one mile from Toluca; 12 miles from Los Angeles. See this before you buy; price $3500; easy terms. R. F. D. BOX 12, Toluca, Cal. 21

FOR SALE—HAVE LARGE ACREAGE IN La Habra, Fullerton, Anaheim, adapted for walnuts, oranges, lemons, chicken ranches and alfalfa, will sell in 5 or 10-acre tracts if desired; for price and particulars call on JACOB STERN, 408 Pacific Electric Bldg. 23

FOR SALE—A FEW VERY CHOICE ACRES in the Inglewood poultry colony; the conditions of soil and climate, the abundance of excellent water, together with the accessibility of markets, combine to make this location unsurpassed. For further information, apply ANNA L. PINKERTON, 129 S. Broadway.

FOR SALE—TOLUCA—
$75 per acre; we have 2 or 3 pieces of splendid land; well located; land adjoining held at $110; grow anything without irrigation.
HOLT & MUNTON, Estate Agency,
20 204 Mercantile Place.

FOR SALE—RANCH 160 ACRES, IN VENtura county; plenty of water; about 1500 cords of oak wood to cut; large house and barn, 22 head of cattle, old and young, 4 horses, all necessary implements for farming, including fine new bailing machine. Address O, box 50, TIMES OFFICE.

FOR SALE — ARE YOU THINKING OF making a change? Read what our people are doing. Facts and figures from sixty leading orange growers, dairy and stock men. Address REALTY BOARD, Porterville, Cal.

FOR SALE—10-ACRE WALNUT RANCH, Placentia; last year's income over $1100 net; price $7000. For particulars call
JACOB STERN,
408 Pacific Electric Bldg.

FOR SALE—ONE LARGE TRACT OF CITrus land, eastern part of Tulare Co. One tract of citrus land, eastern part Fresno Co., either is suitable for subdivision and first-class in every particular. Address Owner, 555 G ST., Fresno, Cal.

FOR SALE — OR EXCHANGE, 20-ACRE walnut grove, 4 miles from Anaheim, will take house and lot in southwest up to $3500, balance cash; a snap. C. A. WILSON, 237 S. Olive. 19

FOR SALE — 160-ACRE ALFALFA, NINE fields, hog tight, water year around. Address BOX 500, Hanford, Cal. 20

FOR SALE—2 ACRES $600, $25 CASH, $15 monthly; on car line; fine soil, water. CONAWAY, 122 S. Broadway. 22

FOR SALE—FINE VINEYARD, 60 ACRES, near Fresno. Address owner, 555 G ST., Fresno, Cal.

FOR SALE—DAIRY RANCH NEAR SKIMming station. Address owner, 555 G ST., Fresno, Cal.

FOR SALE— Country Property.

FOR SALE—

30,000 ACRES.
RICH RIVER BOTTOM LAND.
THE FIFTH SUBDIVISION OF THE
LAGUNA DE TACHE GRANT
In Fresno and Kings Counties.

We offer this land in subdivisions of 10 acres or more. EVERY ACRE HAS KINGS RIVER WATER RIGHT. We have placed over 4000 people on these land.

They are making money in DAIRYING, GENERAL FARMING AND FRUIT GROWING.

If you want the best irrigated FARMING LAND AT LOW PRICES AND EASY TERMS, Look us up.

VISIT THE EXHIBIT OF FRESNO COUNTY PRODUCTS. Open daily.

Attend our stereopticon lectures, Monday and Friday evenings at 8 p.m. Free illustrated descriptive literature.

NARES & SAUNDERS, 123 S. Broadway.

FOR SALE—BIG BARGAIN.

$130 per acre for 44 acres, 2½ miles north of Hollywood, 2½ miles southwest of Burbank. This property is located 9½ miles from Third and Spring sts., this city, and is within easy hauling district of the Hollywood and Los Angeles markets; 24 acres perfectly level; a magnificent sandy loam, which cannot be surpassed in Southern California for growing alfalfa, berries, walnuts, potatoes, and all other vegetables. Will average 12 tons per acre per season in alfalfa, and will run $100 per acre in potatoes. Will pay for itself in less than 24 months. Adjoining properties run from $250 to $500 per acre. Do not fail to investigate this property if you are in the market for a bargain. Price only $130 per acre.

ERKENBRECHER SYNDICATE (LTD.)
203 Union Trust Building.
Fourth and Spring sts.

FOR SALE—10-ACRE TRACT NEAR FULlerton, $1350, one-quarter cash, balance in 1, 2, 3 years. For particulars call
JACOB STERN,
408 Pacific Electric Bldg.

SANTA CRUZ, CAL.

FOR SALE—WRITE AT ONCE FOR FREE copy of Santa Cruz Times' list of real estate snaps.

FOR SALE— Poultry Ranches.

FOR SALE—
$100 CASH.
And if you have a thorough knowledge of the chicken business, we will let you pay us the balance on easy terms, on a model chicken ranch at Lawndale.
E. L. HOPPER & SON,
20 604 Laughlin Bldg.

FOR SALE—$1200, 4 ACRES NEAR PASAdena, in fruits and other crops, cottage, chicken yards, etc., abundant water, sightly location. L. M. PRATT, 608 Laughlin Bldg. 19

FOR SALE—POULTRY RANCHES OF ALL sizes, prices and locations, I make a specialty of healthy locations. M. W. ATWOOD, 612 Grant Bldg.

FOR SALE—CHICKEN RANCH, CITY LIMits. 1132 SANTA MONICA AVE. University Station. 20

FOR SALE— Suburban Property.

FOR SALE—
ANNANDALE HEIGHTS.
Large lots in the beautiful foothill district between Garvanza and Eagle Rock, on Eagle Rock ave., street grading will begin this week, when they are down to grade the water pipes will be laid, and then the streets will be oiled; lots are 50 feet wide, and many are over 200 feet in length.
Prices now are from $100 up, payable one-tenth down and $5 per month. This is an ideal location at an elevation of 900 feet, one mile from the Los Angeles city limits and two miles from Pasadena.
Office open Sundays.
CRITES, MYERS & KULLI,
Garvanza P.O. Bldg., 157 N. Ave. 64.
Take main line Pasadena car, 5c fare.

FOR SALE—
BUY IN COMPTON,
"WHERE LOS ANGELES AND LONG BEACH MEET."
Only 22 minutes on Long Beach line. Lots right in town, 50x155, cement walks, city water, $1.25 per month, 2 blocks from car line; price $350, $15 cash, $5 per month, no interest, no taxes.
THEO. G. FITCH,
225 W. Fourth,
or A. W. ANDREWS,
22 Compton.

FOR SALE—
EAST SAN GABRIEL ACREAGE.
Near Masonic Home and boulevard.
15 acres, $350 per acre.
12 acres, $375 per acre.
14 acres, $400 per acre.
Cheapest acreage in this beautiful section and advancing rapidly. If not sold by July 1, will divide into acre lots.
H. L. NYE, 131 South 4th st., Alhambra, Home phone 851.

FOR SALE—
FOR SUBDIVISION.
160 ACRES 160 ACRES 160 ACRES
PER ACRE ONLY
$350 $350 $350 $350
Traversed through Center by Redondo Electric Line.
SNAP SNAP SNAP
B. W. BARTELS, Sole Agent, with
O. A. VICKREY & CO., 308 S. Hill st.

FOR SALE—ACREAGE, 130 ACRES ON EXtension Arlington ave., on car line, $1500 per acre.
45 acres, Glendale, $300 per acre; 87 acres near Edendale, north part city, $1000 per acre; all good for subdivision.
I. H. PRESTON, Sole Agent, 606 Laughlin Bldg.

FOR SALE—FINE POULTRY RANCH; 4 acres on electric line, 4-room house, barn, poultry houses, yards, about 250 chickens, horse, wagon, hay, etc.; land set to vegetables and alfalfa; price $2800; terms. MODESTO LAND CO., 218 Mercantile Place. 20

Walnut ranch, 1-4 mile south of Monrovia, 35 acres at present yielding 4 tons alfalfa hay to the acre, water on place; also good ranch house. This place will sell for double in two years. Present price $9000; 1-3 down, balance on terms.

FOR SALE—OR EXCHANGE — 10 ACRES on electric line; fine land; 4-room, modern house and barn; some vegetables; plenty water; price $6000. MODESTO LAND CO., 218 Mercantile Place. 20

FOR SALE—$1750; 2 ACRES NEAR ELECtric line, 3-room house, barn, etc.; land good and set to vegetables; abundance water; very cheap. MODESTO LAND CO., 218 Mercantile Place. 20

FOR SALE—10 ACRES, GLENDALE, WITH well and gas engine, besides water stock on the avenue. Bargain. Call quick. IRISH & CHANDLER, 119½ S. Spring. 19

EAGLE ROCK.

FOR SALE—I HAVE SOME VERY ATTRACtive places of from one to thirty acres in the choicest residence section of Eagle Rock on car line; I make a specialty of large villa hill sites and park lots in Gates tract; for delightfulness of climate and beauty of location these places are unsurpassed. Call at my office, 217 Merchants' Trust Bldg., and be shown Eagle Rock property.
J. A. GATES.
Telephones—Main 846, Home 3933—Office. Alta 3148. Home Glendale 343—Residence.

ALHAMBRA.

FOR SALE—NEW, MODERN, 5-ROOM COTTAGE ON N. FIRST ST., ALL MODERN CONVENIENCES; SHADE, FIXTURES AND LAWN.
GEORGE W. STIMSON,
205 TRUST BLDG.
TO LET—MODERN FLATS, FIRST ST., CORNER MAIN.
ALSO TWO FINE OFFICES.
GEORGE W. STIMSON,
205 TRUST BLDG.

ALTADENA.

FOR SALE—
FOR SUBDIVISION.
30 ACRES 30 ACRES 30 ACRES
PER ACRE ONLY
$300 $300 $300 $300
AT ALTADENA
WATER TO BURN
LOCATION AND VIEW UNSURPASSED.
B. W. BARTELS, Sole Agent, with
O. A. VICKREY & CO., 308 S. Hill st.

PASADENA.

FOR SALE—OUR 1¼-ACRE LOTS FOR $750 with good water, 1½ miles from center of Pasadena, are the best buys offered today, and they are selling fast, 2 sold this last week; a few good ones left; very desirable for chickens, berries and home places; your own terms; we are part owners and sole agents; let us show you. THE ROBERTS-GELDREICH CO., 204 Thorpe Bldg., 123 N. Broadway, Los Angeles. Both phones.

GLENDALE.

FOR SALE—CHOICE PROPERTY, HOMES, acres, lots. EZRA F. PARKER & CO., Log Cabin, Lomita ave. 25

FOR SALE— Beach Property.

FOR SALE—BAY CITY CORNER, 100x115 feet, on Ocean ave., fine ocean view, high and level ground; cement sidewalks, splendid location; for sale by owner. Address X, box 29, TIMES OFFICE.

FOR SALE— Beach Property.

FOR SALE—BEACH LOTS, [illegible] lots, near Ocean Park, [illegible] lot to 5 acres; no matter what [illegible] have it; price $250 up and [illegible] est and best on the [illegible] F. W. WESTPHAL, Home 4658.

FOR SALE—CHOICE [illegible] close to ocean, electric [illegible] Hotel and harbor at [illegible] Beach; owner going [illegible] best bargain on the Coast. [illegible] 328 S. Broadway, room [illegible]

FOR SALE—CORNER LOT IN [illegible] Monica, 50x160, [illegible] Corner, 3 lots, [illegible] at Wilmington, $150 [illegible] Will double before January [illegible] 534 S. FIGUEROA. [illegible]

SANTA MONICA.

FOR SALE — 17 ROOM [illegible] ing ocean; lot [illegible] ner Ocean avenue and [illegible] house modern; gas, electricity [illegible] and cold water; beautiful grounds [illegible] sonable. Address OWNER [illegible] Life Bldg., Los Angeles. [illegible]

FOR SALE— A SNAP, a lot in Palisades [illegible] for $2700, terms. Address P.O. BOX [illegible] Park, Cal.

NEWPORT BEACH.

FOR SALE—NEWPORT BEACH. We have a bargain lot at Newport [illegible] the ocean front which we can deliver [illegible] time at $3500. Will be bargain [illegible] summer. BUNDY & SCHNEIDER, [illegible]

OCEAN PARK.

FOR SALE—FURNISHED COTTAGE [illegible] the Ocean Front, at a bargain, [illegible] change for Los Angeles property. [illegible] HILDESHEIM & CO., [illegible] Park, Cal.

FOR SALE—$2250; PARK AVE. [illegible] alley, second lot from [illegible] sold if taken this week. [illegible] Henne Bldg., 132 W. Third st.

LONG BEACH.

FOR SALE— Lot 39 in block 11, [illegible] Beach; corner, sidewalk, [illegible] are doing. Price $1000. W. A. [illegible] Stimson Bldg.

WILMINGTON.

FOR SALE—WILMINGTON. Wise people invest in lots at the [illegible] bor town. See DORION & SCHNEIDER, [illegible] S. Broadway, branch Wilmington.

VENICE OF AMERICA.

FOR SALE—IN VENICE OF [illegible] We can deliver one of the [illegible] for the least money. It will [illegible] mer. Main 5862. THE ROBERTS-GELD[illegible] REICH CO., 204 Thorpe Bldg., [illegible] way. Home 2138.

REDONDO.

FOR SALE— Several houses on Pacific and [illegible] overlooking ocean; also several [illegible] south of hotel. Headquarters for Redondo [illegible] YOUNG [illegible]

HERMOSA.

FOR SALE—
$475—Choice location.
$700—Beautiful lot, [illegible]
$900 for a $1200 lot; [illegible]
$1300—High, near Camino [illegible]
$1900—New, modern 6-room [illegible]
HOLT & MUNTON, Real [illegible] AGENCY, 204 Mercantile Place.

FOR SALE—3 CHOICE CORNERS [illegible] Hermosa Beach. Apply [illegible] AVE., Los Angeles. [illegible]

NAPLES.

FOR SALE—2 BEAUTIFUL [illegible] lots in Original Naples, [illegible] a bargain; part cash. Address [illegible] box 103, TIMES OFFICE.

FOR SALE— Lemon and Orange [illegible]

FOR SALE— Orange ranches, 5 to [illegible] Ranches and acreage [illegible] SUBDIVISION. We have the largest list in [illegible] HAGERTY & BANCROFT, 409 Citizens' Natl. [illegible] Phone 5002.

FOR SALE—$12,000, 20 ACRES [illegible] land, mostly navel oranges, [illegible] abundance of cheap water, [illegible] $3000 income this year, [illegible] trees are in full bearing; this [illegible] handsome returns when the trees [illegible] older; a sacrifice price. L. [illegible] Laughlin Bldg. Headquarters [illegible] groves.

FOR EXCHANGE— Real Estate.

FOR EXCHANGE—[illegible] ACRES [illegible] sona, with buildings, fences, [illegible] ter, convenient to R.R. and [illegible] range for 1000 head; will [illegible] and 60 head fine stock, all [illegible] country here. 119½ S. SPRING.

FOR EXCHANGE—$3500 [illegible] desirable up-to-date home, [illegible] balance of $1000 on easy terms [illegible] SNAP. LET US SHOW IT [illegible] GAIN REALTY CO., 200 [illegible] cor. Second and Spring.

FOR EXCHANGE—I AM [illegible] sale or exchange my [illegible] and Raymond ave., 50x150 [illegible] or cottage and assume [illegible] mortgage $1000. J. E. [illegible] Hellman Bldg. Main 4500.

FOR EXCHANGE—I HAVE [illegible] cottages, one near [illegible] near W. First (close in) [illegible] all near car lines; will [illegible] vacant lots. EDWIN [illegible] 202 Laughlin Bldg.

FOR EXCHANGE—WANT [illegible] at Ocean Park, Santa [illegible] nal,) or Long Beach for a [illegible] shire blvd., this city, [illegible] $3000; won't assume. BEN WHITE, [illegible] son Blk.

FOR EXCHANGE—WANTED [illegible] vacant and improved property [illegible] geles vacant and improved [illegible] us full description in first letter [illegible] NEWBY, 404 Hellman Bldg.

FOR EXCHANGE—[illegible] residence in the southwest [illegible] new and unoccupied; want [illegible] as part payment. WHITE & [illegible] H. W. Hellman Bldg.

FOR SALE — COMPLETE [illegible] sash and moulding, [illegible] hand; we do glazing at [illegible] ERS' SUPPLY CO., [illegible] 2648 St. Andrew st.

FOR EXCHANGE—WALNUT [illegible] ranch, modern improvements, [illegible] water, electric and steam [illegible] ideal gentleman's home; will [illegible] paying oil stock, up to $5000 [illegible] 323 SOUTH HOPE ST.

FOR EXCHANGE — WE [illegible] one line, [illegible] Dealing" our motto. [illegible] suite No. 702 H. W. [illegible] Los Angeles Realty Board.

FOR EXCHANGE— I make a specialty of [illegible] tate, particularly California [illegible] Member L. A. [illegible] Realty Board.

FOR EXCHANGE—OR SALE [illegible] In fine corner, [illegible] rooming-house or [illegible] amount on cottage. Address [illegible] OFFICE.

FOR EXCHANGE—[illegible] ACRES [illegible] proved, Ventura county, [illegible] Coast Line, price $[illegible] for city improved. [illegible] Broadway.

FOR EXCHANGE — CALIFORNIA [illegible] eastern; city for country; [illegible] all; large list. M'PHERSON [illegible] 224-228 Bradbury Bldg. [illegible]

FOR EXCHANGE — WE [illegible] trade your city property for [illegible] by ranch? Have several [illegible] WHIPPLE, 606 Los Angeles [illegible]

FOR EXCHANGE—20 ACRES [illegible] $1800 at Valley Center, [illegible] and $3000 cash for [illegible] WHITE, 324 Bryson Block.

FOR EXCHANGE—5-ROOM [illegible] E. 22ND ST., for [illegible] fair value; take a [illegible] after 3 o'clock p.m.

FOR EXCHANGE—FOUR [illegible] bearing navel oranges [illegible] property of equal value [illegible] Bryson Block.

FOR EXCHANGE—I HAVE [illegible] large or small, in [illegible] any State. J. A. [illegible] Riverside, Cal.

FOR EXCHANGE—[illegible] Short Line, Pasadena [illegible] Park, for cottage and [illegible] 324 Bryson Block.

FOR EXCHANGE — WHAT [illegible] Write full description [illegible] tunity. HOLCOMBE REALTY CO. [illegible] man Bldg.

FOR EXCHANGE—[illegible] Hollywood. What have you? [illegible] BLDG. Home 2386.

FOR EXCHANGE—FOR SALE [illegible] acre, sandy loam soil, [illegible] NORMANDIE AVE.

FOR EXCHANGE—[illegible] change your property [illegible] Second and Spring. [illegible]

FOR EXCHANGE — [illegible] mining stocks for [illegible] box 145, TIMES OFFICE.

FOR EXCHANGE—[illegible] lot, sell or trade [illegible]

FOR SALE—HOUSEHOLD GOODS AT ROCK bottom; bargains ever offered. Mattings, Smyrna rugs $1.25, 9x12 Brussels $[illegible], carpet sweepers $2, box couch $2.50, [illegible] $5, linoleum 35c, wringer, [illegible] washing machine $4.75, ovens $1.35, [illegible] baby [illegible] $1.95, hamper $1.25, waste [illegible] hatrack $1, ice chest $6.90, dress[illegible] gas range $12.90. Buy now and [illegible] J. M. OVERELL, 700 S. Main.

FOR SALE—RENT A ROLL-TOP DESK; RUG; office furniture; big bargain in desks, [illegible] high-grade and cheap, chairs, rugs and furniture; rent chairs by [illegible] or month, 1 or 500 at a time. [illegible] real goods when it comes to second-hand or new furniture, stoves or carpets. [illegible] 377 S. Main. Home 7021, Broadway 4454. 21

FOR SALE—PIANOS, CHEAP; PAYMENTS [illegible] and $3, $4 or $5 for a few months; [illegible] elegant square piano, suitable [illegible] purposes for students. We have [illegible] good bargains. See them. GEO. J. [illegible] CO., 345-347 S. Spring st.

FOR SALE—SOUTHWICK POWER HAY [illegible] used only 2 months; a bargain; having sold the ranch I used it on have no [illegible] use for it. H. BIGGIN, Redlands, Cal., [illegible] Hawley, King & Co., Los [illegible]

FOR SALE—WHITE LEGHORNS, 3 DOZEN, [illegible] strain, White Leghorn hens, all [illegible] dozen, 2 cockerels, 1 cock from [illegible] good laying strain. 415 E. 48TH. 19

FOR SALE — ON EASY PAYMENTS, BAR[illegible] new and second-hand billiard and [illegible] tables and bowling supplies. We [illegible] at prices. BRUNSWICK-BLAKE-[illegible] CO., [illegible] S. Los Angeles st., L. A.

FOR SALE—MUST SELL MY $350 STAND[illegible] piano; have paid $150 on same. [illegible] take for my interest rather than [illegible] I cannot meet my payments. [illegible] Phone West 571.

FOR SALE—A FEW SLIGHTLY USED SETS [illegible] "Stoddard's Lectures," in 5, 10 and 15 [illegible] vols., will be sold at greatly reduced [illegible] of H. E. DOWNING, Times.

FOR SALE—RAILROAD TICKETS [illegible] sold and exchanged. Low rates East. [illegible] OFFICE, No. 209 W. Fourth st.

FOR SALE — GAS RANGES, STEEL [illegible] ranges, gasoline ranges, slightly used, good as new, save your good [illegible] money, C. SKEELS, 907 S. Main.

FOR SALE—FURNISHED FLAT; NEW [illegible] furniture of five rooms for sale on easy [illegible] terms; flat; 2 rooms rented, brings [illegible] 910 GLADYS AVE. 20

FOR SALE — TUITION IN WOODBURY [illegible] College, 3½ months at less than ½ [illegible] cost, account of going East. Call 915 S. [illegible] particulars. 21

FOR SALE — HEYWOOD RECLINING [illegible] chair, good as new, for less than half; [illegible] rubber tires, fine willow work. [illegible] Bldg. 179

FOR SALE—INVALID'S CHAIR, SOLID [illegible] rubber tires; ball bearing; good as [illegible] used only few times. 141 LOMA [illegible] 19

FOR SALE—CHEAP 4 FRESNO SCRAPERS, [illegible] Oakland plow, two boom derricks, [illegible] Hesperia. C. BERTELSEN, 512 [illegible] 27

FOR SALE—FIRST-CLASS HAY, $10 PER [illegible] BOYLE AVE. Telephone Boyle [illegible]

FOR SALE—CONTRACTOR'S OUTFIT FOR [illegible] 60 W. 42ND ST. South 2304.

FOR SALE OR RENT, INVALID CHAIRS, [illegible] BICYCLE CO., 837 S. Spring st.

FOR SALE—NEW AND SECOND-HAND [illegible] ANDERSON & CO., 210 N. Main.

FOR SALE—2 SLIGHTLY USED MA[illegible] $[illegible]. 3209 CENTRAL AVE.

FOR SALE—BABY BUGGY FOR $5, COST [illegible] 60 BURLINGTON AVE. 20

FOR SALE— Seeds of all Kinds.

FOR SALE—FAMOUS FLOWER AND VEGetable Catalogue for 1906, 120 pages with [illegible] mailed free. Address O. M. [illegible] W. 24th st., Los Angeles.

Classified Liners.

FOR SALE— Houses.

FOR SALE—5 NEW 4-ROOM COTTAGES, best part of Boyle Heights, $1600 each; $100 cash, balance same as rent; be quick for these. See MR. HAMMER, with Sparkman & Parra, 229 Merchants' Trust. Main 9327, Home 3445.

FOR SALE—CHOICE HOMES AND LOTS at right prices is our specialty. See us if you want to buy. "We have it." WILSON-KELLY CO., 19 Cor. 37th and Moneta ave.

FOR SALE—FIVE-ROOM HOUSE AND LOT on Crocker st., close in, below the market; will double in value in 12 months; owner needs money and must sell at once. Call on J. A. MORLAN & CO., 302 Fay Bldg.

FOR SALE—NEW, MODERN BUNGALOW, just completed, beam ceilings, polished floors, brick mantel, wash trays, etc.; easy terms. See it at 2463 E. Fourth st., E. S. WILLIAMSON, owner, 202 Grant Bldg. 19

FOR SALE— Corner on Union avenue between 16th and Washington, 125x125, for $8000; cottage on piece of it worth at least $1500. WHITE & NEWBY, 404 H. W. Hellman Bldg. 19

FOR SALE—IF YOU ARE LOOKING FOR A bargain in a new 7-room house, completely and newly furnished, I have it; price $3200; must be sold this week; party going East. Phone 21600. EVA M. NOURSE.

FOR SALE—NICE MODERN FIVE-ROOM cottage at 1310 East 12th st., small payment down, easy terms to suit. Or will take good lot as part payment here or beach. BEN WHITE, 304 Bryson Block. 19

FOR SALE—$1250, COTTAGE SOUTH HOLLYWOOD, fine location, cottage near S. Main to exchange, 6 rooms, modern; lots wanted. C. J. BEAL REALTY CO., 408 Citizens' National Bank Bldg. Home 8866. 20

FOR SALE—$4200, 11-ROOM DOUBLE BUNGALOW near Thorpe and Moneta, $1200 cash, balance $30 per month, rent from house would pay it. BLAKE REALTY CO., 214 Frost Bldg., 2nd and Broadway. 23

FOR SALE—$2800— Pay rent to yourself. Own your own home. Lovely cottage, just finished; small payment down, balance just like rent. WATSON, 326 Trust Bldg. 'Phone 2790. 21

FOR SALE—$650 CASH BUYS NICE COTTAGE, 50x134, with small chicken ranch, four blocks from Moneta ave. Address T. FREEMAN, Bonsallo ave. Take Redondo (Gardena) car to Martha ave. 20

FOR SALE — $4750, NEW ABSOLUTELY modern 8-room residence, hardwood floors throughout, 1622 W. 24th, east of Normandie, choice neighborhood. OWNER, 317 Henne Bldg. Home 5804. 19

FOR SALE—COSY LITTLE HOME, LARGE grounds, berries, fruit trees, flowers and lawn; 10 minutes' ride to First and Broadway; $1700. See owner, F. L. CRAIG, 117 S. Broadway. 19

FOR SALE—$3250, 6-ROOM NEW MODERN up-to-date cottage, large rooms, hardwood floors and finish, large lot, on W. 31st; $500 cash, balance $30 month. D. H. GOLDEN, 726 S. Spring. 21

FOR SALE — NEW, MODERN 6-ROOM house at a bargain, with best of floor coverings; also lace curtains and shades go with it; parties wanting to go East. 2447 S. HOPE ST. 19

FOR SALE—WALKING DISTANCE, $2500; 6 rooms, large barn, modern conveniences; lot 50x150, lot worth $2500; greatest bargain in town. JAS. THOMPSON, 309 W. First. 19

FOR SALE—MAIN ST. PROPERTY, 100 FT. frontage, 9-room house, every modern convenience, large barn, $9000; worth $10,000. JAS. THOMPSON, 309 W. First. 19

FOR SALE—ON 15TH ST. NEAR FIGUEROA, 60x150, house of 11 rooms, rent $50, eastern owner says sell. See me quick. JAS. THOMPSON, 309 W. First. 19

FOR SALE—A NICE CONVENIENT MODERN 6-room house, nice lawn, fruit trees, flowers at a very reasonable price. Call and see owner at house, 216 W. 30TH.

FOR SALE— City Lots and Lands.

FOR SALE—I HAVE A FEW LOTS, 12 minutes from 4th and Main on the Long Beach line for $125; $1.25 down, $1.25 a week; no interest, no taxes. We will also build you a 2, 3 or 4-room house on easy terms. Call and see me.

F. W. WESTPHAL,
Home 4868. 213 Fay Bldg. 19

FOR SALE—
$550 $500 $500
TERMS $50 CASH.
Balance $10 per month; between Moneta and Figueroa; come and let us tell you about these.
HARRIS & JONES,
21 133 S. Broadway.

FOR SALE—THE ONLY LOT FOR $2000 IN Westlake district.
SURROUNDING IMPROVEMENTS FINE.
YOUNG & ADAMS,
Tel. 7866. 337 S. Hill street.

FOR SALE— Harvard blvd. near Washington, 50x125 feet, $1750.
YOUNG & ADAMS,
Tel. 7866. 337 S. Hill street.

FOR SALE—$650; LOTS JUST EAST OF Western and ½ block south Melrose ave., 50x150, $150 down, $10 per month, 6 per cent. interest; extensive improvements are going on in this section, which will soon make these lots very valuable. WHITE & NEWBY, 404 H. W. Hellman Bldg. 19

FOR SALE—
—$950—
50-foot front near 43rd and Figueroa; terms cash, owner must have money.
HARRIS & JONES,
21 133 S. Broadway.

FOR SALE—
—$750—
Marshall st. near Figueroa,
—40x130—
HARRIS & JONES,
21 133 S. Broadway.

FOR SALE — POSITIVE SACRIFICE, choice lot, northwest, high and sightly; must sell at once, so hurry, only $75 cash; balance $10 month. Price $600. GILBERT & FISHER, 806-8 H. W. Hellman. Main 6816; Home 7600. 19

FOR SALE—
—$750—
42nd st. near Figueroa; terms ⅓ cash.
HARRIS & JONES,
21 133 S. Broadway.

FOR SALE—$1100. The cheapest lot in the C. V. Hall tract, near Adams st.
W. H. OBEAR,
20 408-9-10 Johnson Bldg.

FOR SALE — $2600, CHOICE LOT 50x150, fine mountain view, no restrictions, on Pico near Arlington, $1000 cash, balance easy terms. See MASSEY, 202 O. T. Johnson Bldg., with F. W. Flint, Jr.

FOR SALE—LARGE $3000 LOT, NEAR WILTSHIRE Place, adjoining magnificent homes and beautiful parks, for $2400; must have money; what wants it? ARTHUR W. KINNEY CO., 119 Merchants' Trust Bldg. 19

FOR SALE—30 FEET ON N. MAIN ST., with S. P. switch across street from Union warehouse, at $50 per foot, good terms; income $1500 per year. G. C. PECK, 311 H. W. Hellman Bldg. Home Ex. 52. 21

FOR SALE—
$1150—Figueroa st. near 54th, lot 45x135; owner going East, must sell this week; this is $300 under value; only $300 cash. See W. J. BURT, 424 Bryson Blk. 22

FOR SALE—A SUBDIVISION OF 17 ACRES on Long Beach electric line, ready for market; streets graded, water mains laid. Price only $600 per acre, easy terms. CHAS. S. MANN, 825 W. Fourth st. 1

FOR SALE—$1200, FIGUEROA ST., NEAR 54th, lot 45x135; this is $275 below anything on the st. within 4 blocks; see it today; it will sell quick. W. J. BURT & CO., 424 Bryson Block. 20

FOR SALE—EQUITY IN A FEW CHOICE lots by owner; will double in value in a year, worth investigation; need cash. Address Y, box 190, TIMES OFFICE. 19

FOR SALE—42 FT. 8 INCH FRONT LOT at 814 W. 18th, between Oak and Toberman; house will be removed July 1. P. W. GARN, owner, 127 N. Main. 19

FOR SALE—ONE LOT 40x130, ON SLAUSON avenue, west of Figueroa, north front; only $700 and easy terms. Owners, BURKE BROS., 458 S. Spring st. 23

FOR SALE—FINE LOT ON DENVER AVE., in Figueroa-Slauson tract, 40x130 feet; price $750; an easy thing; terms to suit. BURKE BROS., 458 S. Spring. 23

FOR SALE—ELEGANT NORTH FACE LOT on W. 23rd near Arlington, $1800; offered for a few days only. OWNER, 30 S. Madison ave., Pasadena. 19

FOR SALE—EAST FRONT LOT ON UTAH, ½ block south of First, price $550; nothing less than $700 on the street. T. L. KERR, 300 Frost Bldg. 19

FOR SALE—NORTH FRONT LOT ON MARSHALL near Figueroa, price $725; will sell on very easy terms. T. L. KERR, 300 Frost Bldg.

FOR SALE — $1500; LOT ON MAIN, BETWEEN 39th and 40th. WHITE & NEWBY, 404 H. W. Hellman Bldg. 19

FOR SALE — LOT 40x135 IN FIGUEROA tract at $850; very easy terms. BURKE BROS., 458 S. Spring. 23

FOR SALE — CORNER LOT, 50x135 FEET, Figueroa tract, $700; snap; terms. See owner, 458 S. SPRING. 23

FOR SALE—FINE CORNER 104x135 FEET. Inquire 1132 SANTA MONICA AVE. University Station. 20

FOR SALE—CORNER LOT, 40x135 FEET, IN Figueroa tract, at $600. Owner, 458 SOUTH SPRING. 23

FOR SALE—LOT 40x135 FEET ON S. HILL st., only $800; easy terms. BURKE BROS., 458 S. Spring. 23

FOR SALE—LOT IN FIGUEROA TRACT, $400; a snap; ... 458 S. SPRING.

FOR SALE— City Lots and Lands.

FOR SALE—

SHADE TREES.
FRUIT TREES.
OILED STREETS.
FOR HOT SUMMER DAYS
IN BOWEN'S
VERNON AND COMPTON AVE. TRACT,
ON THE NORTHEAST CORNER OF VERNON AND COMPTON AVES.
OILING OF THE STREETS IN THE TRACT IS NOW FINISHED, AND
THE FINEST SUBDIVISION IN THE GREAT SOUTHEASTERN MANUFACTURING DISTRICT
IS NOW COMPLETE. ALSO, IT IS
MORE THAN HALF SOLD OUT AND OVER A DOZEN HOUSES HAVE ALREADY BEEN BUILT.
YOUR LOT IS READY.
GO OUT AND SEE IT. GO TODAY!
TAKE SLAUSON JUNCTION CAR TO VERNON AVENUE AND WALK 1 BLOCK WEST, OR HOOPER AVE. CAR TO VERNON AVE., AND WALK 1 BLOCK EAST; OFFICE AND AGENT ON TRACT.
LOTS AS LOW AS $350.
SMALL PAYMENT DOWN. BALANCE TERMS TO SUIT PURCHASER.
J. FRANK BOWEN,
OWNER OF 11 BIG TRACTS.
639-40-41 DOUGLAS BLDG.,
20 THIRD AND SPRING ST.

FOR SALE—
SIX CITY LOTS FOR LESS THAN ONE.
THE KING OF THEM ALL.
HYDE PARK TRACT.
ACRES ONLY.
ONLY $800 AND UP.
TERMS TO PLEASE.

On Florence avenue close to car line, another electric line contemplated. Don't crowd your family into a little city-size lot when you can get an acre for less money and raise everything you need for your table.
HYDE PARK TRACT
has a limited number of fine acre lots, situated in the track of pure ocean breezes and at an elevation permitting a magnificent view in every direction.
For the city man who enjoys suburban life, this is the fairest offer of the year. It has oiled and graded streets and water unlimited, piped in large mains.
DON'T WAIT FOR A SECOND INVITATION.
COME IN AND GET FREE TICKETS AND GO TODAY. TAKE THE REDONDO ELECTRIC CAR AT SECOND AND SPRING STREETS TO HYDE PARK.
EMIL FIRTH, OWNER.
411-417 Laughlin Bldg.
Home 8165, Main 2543.
315 South Broadway.
"You're safe at Firth's." 22

FOR SALE—
IDEAL HOMES IN BEAUTIFUL ATHEN HEIGHTS, ON VERMONT AVENUE.
RIGHT IN THE HEART OF THE SOUTHWEST.
50-FOOT LOTS $525 UP.
Athen Heights, on two car lines, is one of the most charming eminences in the whole southwest. Though high enough to overlook all others, the soil is fertile and water abundant. A perfect water works system installed. All improvements are modern and substantial. Streets are graded and have wide cement walks and curbs.
ATHEN HEIGHTS OFFERS MORE GENUINE ADVANTAGES THAN ANY OTHER PLACE.
It will be in demand always by reason of its situation and desirability. You make no mistake when you buy at Athen Heights.
PRESENT INTRODUCTORY PRICES $525 AND UP.
ON EASY TERMS TO PAY.
COME TODAY.
GET TICKETS AT THIS OFFICE.
Take the Redondo-Gardena car at Second and Spring and get off at Delta ave.
EMIL FIRTH,
411-417 Laughlin Bldg.
315 South Broadway.
Home 8165, Main 2543.
"You're safe at Firth's." 22

FOR SALE—
THE BIG OPENING DAYS WERE SUCCESSFUL BEYOND ALL EXPECTATION.
WOODCREST.
WOODCREST.
WOODCREST.
Pleased everybody and the sales were gratifying. The situation, the railroad facilities, and the improvements were satisfactory to the last degree. Everything about Woodcrest is of the highest order, except the price.
$500 AND UP
FOR BIG LOTS 50x200.
The coolest spot in town.
Where the cool breezes blow.
Come in today and get tickets. Go and see Woodcrest while prices are in their infancy and terms are easy. Remember that it fronts on Vermont avenue and that Budlong and Normandie avenues intersect it.
Take the Redondo-Gardena car if you go direct, at Second and Spring and get off at Woodcrest, where the cool breezes blow.
EMIL FIRTH,
411-417 Laughlin Bldg.,
315 South Broadway.
Home 8165. Main 2543.
"You're safe at Firth's." 22

FOR SALE—
THINK OF THE DELIGHTFUL SHADE OF THE WALNUT TREES IN BEAUTIFUL WALNUT LAWN ON DAYS LIKE THESE.
Walnut Lawn is only 10 minutes from 6th and Main sts., at 5c fare, on the Long Beach line, at Florence avenue. It gets the sea breeze. Every lot has its quota of fine trees. Not little dinky trees, but the best and biggest in Southern California. There are only a few lots left. They are just as good as those that have gone before. They have the trees, the improvements, the situation and the accessibility. They are the cheapest lots on the market today. In the midst of a highly cultivated section. Walnut Lawn is the gem of them all.
COME IN FOR TICKETS.
TAKE THE LONG BEACH CARS; GET OFF AT FLORENCE AVENUE. GO EAST 300 FEET.
W. P. WHITSETT, 405 Severance Bldg.
N. W. Corner 6th and Main.
Phones Broadway 450; Home 2963.

FOR SALE—
A SURE INVESTMENT.
100 PER CENT. PROFIT.
WE HAVE ONE OF THE BEST TRACTS ON VERMONT AVENUE JUST SOUTH OF VERNON.
70 ACRES
ON ONE GOOD CAR LINE.
ANOTHER BUILDING TO IT.
THIS IS A CORPORATION ORGANIZED FOR $100,000. STOCK $100 A SHARE.
THIS TRACT WILL CUT INTO ABOUT 400 LOTS.
IF YOU WANT A SAFE, SURE INVESTMENT IN THE RIGHT DIRECTION LOOK THIS UP AT ONCE.
10 SHARES $1000.
ONLY $10,000 LEFT.
STRONG & DICKINSON,
N.W. COR. 2D AND BROADWAY.
20

FOR SALE—BEST BUYS IN THE CITY.
$175—Choice lot, 5-cent fare, $25 cash.
$350—Bungalow lot, close in, $25 cash.
$475—Snap on W. 45th near Normandie.
$600—Westlake, near Temple, terms.
$750—West 48th near Budlong.
$800—West 29th near Normandie.
$900—West 37th near Budlong.
$1100—Juliet near Adams.
$1200—Third ave. near 16th, snap.
$1250—Roosevelt st. near Washington.
$1400—Francis ave. near Hoover.
$1500—Romeo near 24th, snap.
These are all snaps, ask your agent.
GILBERT & FISHER,
806-8 H. W. Hellman Bldg. Main 6816. Home 7600. 19

FOR SALE—
JUST LISTEN TO THIS.
I have an east front lot 63x180 feet, above grade, close to Westlake Park, building restrictions $5000, gas, sewer and water connections paid, can get $2000 loan any time; will accept $2000 cash, no time for agents, only those meaning business apply, giving phone. Address Y, box 148, TIMES OFFICE.

FOR SALE— City Lots and Lands

FOR SALE—
WHEN YOU CAN BUY GOOD PROPERTY THAT WILL ADVANCE BUY IT.
CENTRAL AVE., BETWEEN WASHINGTON AND JEFFERSON, IS SURE TO COME UP RAPIDLY.
WHY NOT GET IT NOW?
FACTORIES, WAREHOUSES AND FREIGHT DEPOTS BRING THE PEOPLE.
PAVING, FOR WHICH THE CONTRACT IS AWARDED, BRINGS THE TRAFFIC.
TOGETHER THEY WILL SURELY BRING THE MONEY.
—$7000—
A CORNER WITH SMALL INCOME.
50x150.
—$9500—
A CORNER WITH SMALL INCOME.
60x150.
—$12,500—
A CORNER, WELL IMPROVED, BRICK STORES AND FLATS. RENT $1380.
—52x150—
—$16,000—
A CORNER, VACANT, BUT FINELY LOCATED.
100x257 TO ALLEY.
—$27,500—
A CORNER WITH SMALL IMPROVEMENTS.
200x160 TO ALLEY.
WE NOT ONLY ADVISE YOU TO BUY, WE ARE BUYING ALL WE CAN HANDLE OURSELVES.
YOU REMEMBER PICO & WASHINGTON.
WATCH CENTRAL, WHICH IS BETTER THAN EITHER.
H. G. COTTON & CO.,
19 321-322 H. W. HELLMAN BLDG.

FOR SALE—
$600—$600—$600—$600.
For this price we offer a large, beautiful, level lot, 60x160, in the heart of Tropico, close to school and church; on two car lines; the best of soil; 30 full-grown bearing fruit trees; all city improvements. This is one of the greatest coming suburbs of Los Angeles.
A large, level lot, 50x168, in the growing southwest, on Vermont ave., on two electric car lines; all city improvements, including cement sidewalks, curbs, graded and oiled streets, water piped to the rear of every lot; improved with beautiful evergreen olive trees; sandy loam soil; fine view of mountains and city. Only a few lots in this tract left. Good bargain. See us.
$2200—$2200—$2200
will buy a magnificent home site, 60x160, in beautiful West Adams Heights tract, on La Salle st., just off Washington street; all city improvements; a 2-ft. retaining wall; high and sightly. All ready for building. This lot is way below value. Must be seen to be appreciated.
GEO. C. PECKHAM & CO.,
1104-5-6 Union Trust Bldg.,
Corner Fourth and Spring sts.
19 Home 5372, Main 2321.

FOR SALE—
$575—Brighton ave., near 40th..........50x128
$750—Normandie, near 48th..........50x140
$750—39th, near Figueroa..........40x96
$925—33d, near Maple ave..........40x125
$1050—35th, near Maple ave..........40x135
$1250—Confidence, Zobelein tract..........50x150
$1450—Olive st., Zobelein tract..........50x150
$1500—R. R. lot, 38th, near Main..........50x99
$1600—Main st., near 40th, to alley..........50x140
$1600—Jefferson, near San Pedro, double frontage.
$2250—Corner 38th and Woodlawn, to alley..........40x135
$2500—North of Jefferson, between Figueroa and Grand..........50x137
$2800—Corner Main and 39th, to alley..50x140
$3300—Corner Moneta and 50th..........54x140
T. L. O'BRIEN,
Jefferson and Main.
South 2271. Home 25338. 21

FOR SALE—
—$8500—
WEST EIGHTH STREET.
NORTHWEST CORNER OF VALENCIA ST.
9-ROOM HOUSE.
RENT $40 PER MONTH.
This is a snap for the money and will pay big interest if improved with apartments. Only a block from the new Cathedral.
—$8500—
J. W. CLINE REALTY COMPANY,
500-503 MERCHANTS' TRUST BLDG.
'Phones Broadway 4665. Home 7500. 20

FOR SALE—MAGNIFICENT HILL LOTS. We have some beautiful, high, and gently sloping lots on the San Fernando road, within easy walking distance of HUNTINGTON'S NEW CAR SHOPS, soon to be built, at $300 and up. This property will double in value in a short time, and the new Eagle Rock Electric Railway will be in operation by July 1.
We have some fine business lots on the San Fernando road.
This property is going fast and you had better hurry. It will pay you to see us and do it now while the opportunity lasts, for they are the cheapest lots on the market. All street work first-class. For further information call on
W. M. WHEELER, or Hall-Armitage Co., 434 Douglas Bldg. Home 396.

FOR SALE—
BEST CLOSE IN PROPERTY.
THAT FLAT IRON.
Within 5 minutes of 2nd and Broadway, we offer UNTIL SATURDAY, a flat iron piece surrounded on three sides by streets for ONLY $2000, this is the BEST BARGAIN in close in property in the city and is just ripe for 4-story apartment house with stores below, every room an outside room; commanding equal rental, investigate this snap; IT'S WORTH MORE.
HAMBRIGHT,
19 428 Laughlin Bldg.

FOR SALE—
$1250—Corner Sunset blvd. and Center, 50x130 feet. Sunset is 100 feet wide, cement walks, 6 feet wide, curbs, graded, oiled.
$950—51x150, Sunset blvd. near Center.
$575—57th near Figueroa, 40x125.
$1050—40x120, Lenox ave. near Washington.
$650—50x150, Alhambra, Hidalgo ave.
$1200—35x150, Mignonette near Beaudry ave., fine, central location.
$1850—New bungalow, 4 rooms, 58th near Figueroa.
$750—Corner 60th and Compton ave., 40x130.
$650—40 feet Compton ave. near 59th.
T. WIESENDANGER, 312 Merchants' Trust Bldg. 20

FOR SALE—SPECIAL BARGAINS.
ALVARADO TERRACE TRACT.
Full sized east front lot in beautiful Alvarado Terrace tract, only $3100.
WEST 23RD STREET.
Full 50-foot lot, near car line; two-story restricted district, only $1475; best lot for money in district.
FIGUEROA ST. NEAR JEFFERSON.
50-foot lot for $2500; surrounding lots held at $3000.
Call and let us give you full particulars regarding these and other bargains.
WALTER L. KRUG, RALPH HAMLIN,
317 Henne Bldg. 19

FOR SALE—
On Fourth ave., north of Washington.
$1750—50x140, east front; this is a snap.
$1450—50x140, double clean corner, W. Adams Terrace.
I have others from $600 up.
Office at end of W. Adams car line.
EVA M. NOURSE. 'Phone 21690.

FOR SALE—$1400.
—SPECIAL BARGAIN—
For a few days I can deliver one of the best lots in the Golf Park tract, on Lenox, between Washington and 16th, for $1400. If you are looking for a snap, let me show you this.
S. M. MARMON,
With
W. H. OBEAR,
20 408-9-10 Johnson Bldg.

FOR SALE—
CITY LOTS AND LANDS.
Do you know that for $1200 you can still buy a fine building lot, 35x120, short distance from First and Figueroa sts.; streets improved, beautiful location; walking distance; no car fare. Plenty large for good house and roomy yard. These lots will become very valuable. Buy one now.
T. WIESENDANGER,
312 Merchants Trust Co. Bldg.

FOR SALE—WE SELL THE HILLS.
Got anything in the northwest part of the city that you want to sell REAL BAD?
If so, see the Rannells Land Co. We are in the market for anything on or near Sunset boulevard. Can find the cash if price is right. RANNELLS LAND CO., main office 127 N. Main st. Branch office, Sunset blvd. and Alvarado st. 'Phones Home 7781, Sunset Main 5707.

FOR SALE—
Snap on La Salle, ½ block south of Washington, 60x160 ft. East front, retaining wall in. This property is worth $2800, we can sell it, in the next few days, for $2200. Call early.
L.A.R.B. D. W. TUNGATE.
With Caldwell & Co.,
430-431 Currier Bldg.

FOR SALE — BEAUTIFUL HOUSES AND villa lots commanding superb view of Frand View Terrace and in Le Moyne Terrace, at right prices and on terms; houses $3200 to $4500; lots $500 to $1000; building restrictions $1500 to $2500; have man who will build to suit you. L. M. PRESTON, 608 Laughlin Bldg.

FOR SALE— City Lots and Lands

FOR SALE—
CHEAP SUBDIVISION.
EAST JEFFERSON ST. TRACT.
THE IDEAL HOME SITE.
LOTS $700 AND UP.
$25 DOWN AND $10 PER MONTH.
TAKE SLAUSON JUNCTION CAR (E. 9TH ST. LINE) GOING SOUTH ON MAIN ST. EVERY 5 MINUTES, AND GET OFF AT 38TH ST. MR. FRANK ROCKWELL, TRACT AGENT, IS ON THE GROUND THERE AND WILL BE DELIGHTED TO SHOW YOU THE MERITS OF THESE CHOICE, LOW-PRICED LOTS.
LOTS $700 UP.
THE PRICE IS RIGHT.
$25 CASH AND $10 A MONTH.
NEVER PAY RENT, BUY A LOT.
CHEAPEST CLOSE-IN LOT IN THE CITY.
TAKE CAR TODAY. LOOK IT OVER, BE SURE AND LEAVE DEPOSIT ON A LOT BEFORE THE RAISE IN PRICE TAKES PLACE.
WHY NOT OWN A HOME?
NEW FIVE-ROOM MODERN COTTAGE ON FINE BIG LOT FOR $1900, ON EASY TERMS. IT WILL PAY TO SEE THIS AT ONCE.
SNAP IN 4-ROOM CALIFORNIA BUNGALOW AT $1250, ON VERY EASY TERMS. IT WILL PAY TO SEE IT AT ONCE.
HOME EX. 993. MAIN 1373.
GUS B. HILL,
SALES MANAGER,
N.W. COR. SECOND AND BROADWAY,
WITH STRONG & DICKINSON.

FOR SALE—
If you want a good lot for $400, $50 down, $10 a month, water piped in front every lot, cement walks and curbs, streets graded and oiled, then AURORA HEIGHTS TRACT is the place. Come in and let us tell you more about it.
M'QUIGG INVESTMENT CO., 310-11 Citizens National Bank Bldg. Home Ex. 64.

FOR SALE—
For flats close in, fine surroundings, no restrictions, 48x147 feet, corner, $3500; near Figueroa st.
YOUNG & ADAMS,
Tel. 7866. 337 S. Hill street.

FOR SALE— Business Property.

FOR SALE—
FORTUNES IN
IN LOS ANGELES REALTY.
E. SEVENTH STREET.
E. SEVENTH STREET.
500 FEET FROM MAIN STREET.
ONLY $30,000 ONLY
ONLY $30,000 ONLY
GET IN ON E. SEVENTH NOW FOR YOU KNOW THE ENORMOUS PROFITS THAT ARE CERTAIN WITHIN THE NEXT 90 DAYS.
THIS PIECE WILL NEARLY DOUBLE ITS PRESENT VALUE.
HAS $100 MONTH INCOME NOW.
SHORT OPTION ONLY.
WRIGHT & CALLENDER COMPANY, 319-323 S. HILL ST.

FOR SALE—
S. E. CORNER FIGUEROA AND FIRST, 120x155 TO ALLEY.
$300 PER FOOT.
FOR HOTEL OR APARTMENT SITE.
Uninterrupted view of the city and mountains to the northwest.
Inside property on Figueroa selling at $200 per foot.
Our price on this corner $300 per foot.
You are bound to make money on an investment of this type.
Five minutes' walk to Broadway and Third.
We will cut this up to suit purchaser.
ROBERT MITCHELL CO.
Both Phones 2241. 308 S. Broadway.
L. A. R. B.
19

FOR SALE — WE HAVE ABSOLUTELY the best bargain in Venice in a swell ocean front, large corner lot and clean, modern furnished house, right in the center of the business district; we have short option at a very low figure; if you have $5000 cash for first payment you can not invest it to better advantage, your money will double in 2 years; come to our office without delay and we will tell you the particulars. THE EVERETT CO., 203 Mason Bldg., corner 4th and Broadway. 19

FOR SALE—
—HOPE STREET—
Near Ninth street, 50x135 to 20-ft. alley, improved with good cottage. This property is offered for sale at price far below the adjoining property, and is a bargain at $18,500.
50x155 to alley, 2-story, 12-room house. This property bought at $19,500, would bring a splendid profit at the market price today. $5400 will handle it.
"IT PAYS TO SEE US."
EDWARDS & WINTERS COMPANY,
320 S. Hill street. Main 2907. Home Ex. 767. 19

FOR SALE—
GOOD INCOME PROPERTY ON PIER AVE., OCEAN PARK, AT A GREAT BARGAIN. PRICE ONLY $20,000, TERMS.
A CENTRALLY LOCATED BUSINESS LOT, SIZE 42x100, IMPROVED WITH A 2-STORY BUILDING, 2 STORES GROUND FLOOR, 14 ROOMS ON 2ND FLOOR, IS LEASED FOR $200 PER MONTH FOR 5 YEARS. THIS IS AN EXCELLENT BUY, AND IS FULLY WORTH INVESTIGATING. FOR PARTICULARS SEE THE GREATER LOS ANGELES REALTY CO., 433 HUNTINGTON BLDG. 19

FOR SALE—
WAREHOUSE AND INDUSTRIAL SITES BETWEEN 6TH AND 7TH STS., WITH SWITCH FACILITIES.
WE CAN SELL YOU GOOD CLOSE-IN WAREHOUSE SITES, SALT LAKE SWITCH IN REAR, FOR $50 PER FRONT FOOT. THIS WILL BE WORTH DOUBLE IN SIX MONTHS. IT'S THE LAST OPPORTUNITY TO GET DESIRABLE LOCATION CLOSE-IN, AND AT SUCH A LOW FIGURE. BETTER SECURE YOUR SITE NOW.
THE ROBERTS-GELDREICH COMPANY,
MAIN 9862. 304 THORPE BLDG.,
HOME 2138. 132 N. BROADWAY.

FOR SALE—
W. SEVENTH ST. W. SEVENTH ST.
We are agents for the southeast corner of Bonnie Brae and Seventh sts., 150x140, adjoining magnificent Hotel Pepper; price $300 per foot; street is now paved, all available corners are being snapped up, and values will double this year. This is the cheapest piece on the market. Now is the accepted time.
ARTHUR W. KINNEY CO.,
119 Merchants' Trust Bldg. Phone Home 402. 19

FOR SALE—INCOME PROPERTY.
Large lot S. E., 130 feet frontage, R. R. switch on adjoining corner. This property is now improved with 2 flat buildings and a 5-room cottage, all new and modern, bringing $115 per month rent.
Price, $15,000.
For a few days only.
B. W. BARTELS, Sole Agent, with
O. A. VICKREY & CO., 308 S. Hill st.

FOR SALE — MAGNIFICENT INDUSTRIAL site; we offer 36,000 square feet, corner of Wilson and Sacramento sts., to alley, with splendid trackage facilities, nominal improvements, price $15,000; this is the finest close-in factory proposition in Los Angeles.
ARTHUR W. KINNEY CO.,
119 Merchants' Trust Bldg. Phone 402. 19

FOR SALE—THE BIG ARCADE DEPOT, will make a great difference to land around it in regard to price; what do you think of a large corner lot 60x150 just back of it for $185 a front foot; if interested in a factory site call me up. G. T. DALBECK, room 408, 224 S. Spring st. Phone 2576. 19

FOR SALE—A LARGE PIECE OF JEFFERSON-st. frontage, with switching facilities; will be sold to divide an estate; this property is not far from Main st. and will double in value within a year. T. L. O'BRIEN, Jefferson and Main. South 2271, Home 25338. 21

FOR SALE—A LARGE PIECE OF JEFFERSON-st. frontage, with switching facilities; will be sold to divide the mistake; this property is not far from Main st., and will double in value within a year. T. L. O'BRIEN, Jefferson and Main. South 22716, Home 25338. 21

FOR SALE—
GRAND AVENUE, LARGE BUSINESS CORNER, GOOD INCOME; BEST BUY TODAY ON (THE COMING BROADWAY,) THE AVENUE. SEE OWNER, 340 DOUGLAS BLDG. 23

FOR SALE—
$12,500—Corner 61x155, 9-room house, north of 15th street, two blocks from Main street; good income.
BLAKE REALTY CO., 214 Frost Bldg.,
23 Second and Broadway.

FOR SALE—LOOK AT THIS, $8500; CENTRAL ave. near 12th, 40x155 to alley, with good 10-room house, rents at $35; this is $75 a foot under value. See W. J. BURT & CO., 424 Bryson Blk. 19

FOR SALE—WE HAVE 3 CORNERS ON Main st., below Jefferson that are snaps. WILSON-KELLY CO., 257 S. Spring, or branch office, 37th and Moneta. 19

FOR SALE—BOYD ST. PROPERTY IS LIKE gold, always advancing; I have a good piece at $6500, rented at $40. JAS. THOMPSON, 309 W. First. 19

FOR SALE—LARGE LOT ON 12TH ST., west of Central, ripe for apartments or flats; no restrictions, $2500. OWNER, 823 E. 21

FOR SALE— Income Property.

FOR SALE—50x150; $7500; PAYS $60 MONTH. Business downstairs; 7 strictly modern rooms upstairs. W. A. WESTERVELT, 222 Merchants Trust Bldg. Sunset M. 6780; Home 5312. 19

FOR SALE— Hotels and Lodging-houses.

FOR SALE—ONE OF THE BEST EQUIPPED rooming houses in the city; it is on one of the principal business streets of the downtown district, enjoys a select family patronage and pays $300 a month; $9000 will handle this proposition; 2-3 cash, balance on time. This is unquestionably at bargain and one that will not remain long upon the market. I. N. RICHARDS, 424 Chamber of Commerce. 19

FOR SALE—
SNAP FOR SOME ONE.
Hotel of 37 rooms, fine location, always full. Railroad men and mechanics; profits $200 net per month; has been under present management 3 years; good furniture and lease; price $3000.
MOYER & GILBERT, 612 Frost Bldg.
Corner Second and Broadway. 19

FOR SALE—WE HAVE THE BEST PROPOSITION in a rooming-house of 17 rooms that was ever offered, cheap rent and a lease as long as you want it, terms if desired. See owner of property, ELWOOD, 102 S. Spring st. Home phone 7342. 19

FOR SALE—ROOMING HOUSES. HOTELS AND APARTMENT HOUSES. We have the largest list in the city. HAGERTY & BANCROFT, 409 Citizens' Natl. Bank Bldg. Phone 5002. 22

FOR SALE—WE HAVE THE BEST PROPOSITION in a rooming house of 17 rooms that was ever offered; cheap rent and a lease as long as you want it; terms if desired. See owner of property, ELWOOD, 102 S. Spring st. Home phone 7342. 21

FOR SALE — ROOMING HOUSE OF 16 rooms, 2 years' lease, near 6th st.; owner must leave city, come and make an offer. See HALE & CO., sole agents, 505½ S. Main. Phones 7325, Main 8835. 19

FOR SALE—WELL-ESTABLISHED, PAYING rooming-house, Fourth and Hill; long lease; rent reasonable; $3700; will take part in city property. HERBERT, 121½ S. Broadway. Phones 1179.

FOR SALE — GREAT ROOMING-HOUSE bargain, 30 rooms, neat, clean house, clears every month over $60, besides landlady's room; $550. I. D. BARNARD, 116 S. Broadway.

FOR SALE—ROOMING-HOUSE, MAIN ST., furniture and lease, in good order, running expenses about $54 per month; price $800. For particulars HOME PHONE 24057.

FOR SALE — FURNITURE OF 11-ROOM house, close in, income above rent $25 per month. Also 7-room house, income $40 to $50 above rent. HOME 4224. 19

FOR SALE — $850; ROOMING-HOUSE, 22 rooms; rent $40; lease; worth $1200; greatest bargain ever offered. OWNER, 106½ E. Fourth st. 21

FOR SALE — $700, 30-ROOM ROOMING-house, rent $90, lease. ENRIGHT & CO., 118 S. Broadway. Phone 3383. 20

CONTRACTORS— And Builders.

LET US GIVE YOU AN ESTIMATE ON your plans, or give us your idea of a home and we will draw plans till suited without extra charge. If you need money we will help you. Main 6270; Home 2067. F. M. BROWN, 334 Citizens' Bank Bldg., 3rd and Main. 22

NOTICE—THIS WILL CERTIFY THAT Fernandes & Prather, 422 Citizens Bank Bldg., are agents for property located at 3629 Adair st., where all legitimate bills against said property will be paid upon presentation. MRS. MARY GREVE. 19

WILL BUILD FOUR-ROOM COTTAGE, $600; 5-room strictly modern, $850; plastered, painted, plumbed, china and cool closets; electric lights, etc. TWEEDY, 303 S. Hill. Main 2548. 25

G. D. DUNCAN & CO., GIVE YOU ANY hard plastering you like and charge the same that others charge for common lime mortar. 1418 E. 21ST ST. South 1228. 22

WE BUILD 4-ROOM BUNGALOW $950; 3 rooms $135. F. J. LEAVER & CO., 404 S. Hill, Main 8550. 21

FOR SALE— Country Property.

FOR SALE—
A GREAT BUY.
A GREAT BUY.
We have a snap to offer in 640 acres of the finest alfalfa land in the State; not a blemish on it; level as the floor; all ditched and checked; good water right; 2 fine flowing wells; the most pliable sedimentary soil; can put immediately into corn, by sowing broadcast, under contract and get half your money back in a few months; sow to wheat or alfalfa this fall; it will sell for $75 per acre on the local market when given a good stand of alfalfa; 3 miles from railway station. This must move quick; price $37.50 per acre; terms.
WESTERN COLONIZATION AND INVESTMENT CO., 511 Hellman Bldg., corner 4th and Spring sts. 20

FOR SALE—30 ACRES NEAR ONTARIO, with all necessary implements; 9½ acres Royal apricots, 20 acres seedless raisin grapes, 10-inch well, 200 feet deep; 60 feet water; 12-H.P. gasoline engine; 15 inches continuous flow water; pumphouse, 16x22; 1200 feet flume available; 27 acres can be irrigated; all fenced; fine location for fruits, vegetables and poultry; owner having died, great bargain is offered, $3500, ½ cash. M. W. ATWOOD, 612 Grant Bldg.

FOR SALE — 600 ACRES, ALL LEVEL land, of a deep sediment soil, every inch of it productive; two sets of good buildings, and on which is located a growing and prosperous railroad town of 250 inhabitants; one of the most desirable propositions for the homeseeker or investor. For full particulars call or address COLONIAL MORTGAGE & TRUST CO., 519 H. W. Hellman Bldg., Los Angeles, Cal. 'Phone Home 1130, Sunset Main 6124. 20

FOR SALE—
HEMET—TEN-ACRE TRACTS.
Potatoes at Hemet pay $145 an acre; Hemet oranges are unsurpassed; buy now from the original developers, join the party that is going to Hemet Thursday, round trip $3.10. Send for booklet or see L. M. PRATT, agent Hemet Land Co., 608 Laughlin Bldg. 19

FOR SALE—POMONA.
7-room 2-story residence, barn, chicken corrals; 2½ acres good land berries, and fruit. Just the place for chicken ranch. Close in; walking distance.
Price only $1800. Terms if desired. It's a bargain for some one.
EDWARD E. GILLEN & CO.,
Exclusive Agents.
Both Phones. 19

FOR SALE—2000 ACRES IN ORANGE CO.; will raise the finest Valencia oranges in the world, part excellent for walnuts also; abundance of cheap water available, near proposed electric line, one of the best colonization propositions in the State; price $75 per acre; will be worth twice that inside of two years. L. M. PRATT, 608 Laughlin Bldg. Member L. A. Realty Board. 19

FOR SALE—A MONEY MAKER; THE BEST-paying 20-acre fruit ranch in the Lankershim Land & Water Co.'s subdivision; $2000 crop in sight; lots of good fruit and shade trees; good buildings; oiled road; one mile from Toluca; 12 miles from Los Angeles. See this before you buy; price $3500; easy terms. R. F. D. BOX 12, Toluca, Cal. 21

FOR SALE—HAVE LARGE ACREAGE IN La Habra, Fullerton, Anaheim, adapted for walnuts, oranges, lemons, chicken ranches and alfalfa, will sell in 5 or 20-acre tracts if desired; for price and particulars call on JACOB STERN, 406 Pacific Electric Bldg. 23

FOR SALE—A FEW VERY CHOICE ACRES in the Inglewood poultry colony; the conditions of soil and climate, the abundance of excellent water, together with the accessibility of markets, combine to make this location unsurpassed. For further information, apply ANNA L. PINKERTON, 129 S. Broadway.

FOR SALE—TOLUCA—
$75 per acre; we have 2 or 3 pieces of splendid land; well located; land adjoining held at $110; grow anything without irrigation.
HOLT & MUNTON, Estate Agency,
20 204 Mercantile Place.

FOR SALE—RANCH 160 ACRES, IN VENTURA county; plenty of water; about 1500 cords of oak wood to cut; large house and barn, 22 head of cattle, old and young, 4 horses, all necessary implements for farming, including fine new bailing machine. Address O, box 50, TIMES OFFICE.

FOR SALE — ARE YOU THINKING OF making a change? Read what our people are doing. Facts and figures from sixty leading orange growers, dairy and stock men. Address REALTY BOARD, Porterville, Cal.

FOR SALE—10-ACRE WALNUT RANCH, Placentia; last year's income over $1100 net; price $7500. For particulars call
JACOB STERN,
406 Pacific Electric Bldg.

FOR SALE—ONE LARGE TRACT OF CITRUS land, eastern part of Tulare Co. One tract of citrus land, eastern part Fresno Co., either is suitable for subdivision and first-class in every particular. Address Owner, 555 G ST., Fresno, Cal.

FOR SALE — OR EXCHANGE, 20-ACRE walnut grove, 4 miles from Anaheim, will take house and lot in southwest up to $5000, balance cash; a snap. C. A. WILSON, 237 S. Olive. 19

FOR SALE — 160-ACRE ALFALFA, NINE fields, hog tight, water year around. Address BOX 200, Hanford, Cal. 20

FOR SALE—2 ACRES $800, $25 CASH, $15 monthly; on car line; fine soil, water. CONAWAY, 128 S. Broadway. 22

FOR SALE—FINE VINEYARD, 60 ACRES, near Fresno. Address owner, 555 G ST., Fresno, Cal.

FOR SALE—DAIRY RANCH NEAR SKIMMING station. Address owner, 555 G ST., Fresno, Cal.

FOR SALE— Country Property.

FOR SALE—
10,000 ACRES.
RICH RIVER BOTTOM LAND.
THE FIFTH SUBDIVISION OF THE LAGUNA DE TACHE GRANT
In Fresno and Kings Counties.
We offer this land in subdivisions of 10 acres or more. EVERY ACRE HAS KINGS RIVER WATER RIGHT. We have placed over 4000 people on these land.
They are making money in DAIRYING, GENERAL FARMING AND FRUIT GROWING.
If you want the best irrigated FARMING LAND AT LOW PRICES AND
EASY TERMS. Look us up.
VISIT THE EXHIBIT OF FRESNO COUNTY PRODUCTS. Open daily.
Attend our stereopticon lectures, Monday and Friday evenings at 8 p.m. Free illustrated descriptive literature.
NARES & SAUNDERS, 125 S. Broadway.

FOR SALE—BIG BARGAIN.
$120 per acre for 44 acres, 2½ miles north of Hollywood, 2½ miles southwest of Burbank. This property is located 9½ miles from Third and Spring sts., this city, and is within easy hauling district of the Hollywood and Los Angeles markets; 24 acres perfectly level; a magnificent sandy loam, which cannot be surpassed in Southern California for growing alfalfa, berries, walnuts, potatoes, and all other vegetables. Will average 12 tons per acre per season in alfalfa, and will run $150 per acre in potatoes. Will pay for itself in less than 24 months. Adjoining properties run from $250 to $500 per acre. Do not fail to investigate this property if you are in the market for a bargain. Price only $120 per acre.
ERKENBRECHER SYNDICATE (LTD.)
203 Union Trust Building.
Fourth and Spring sts.

FOR SALE—10-ACRE TRACT NEAR FULLERTON, $1250, one-quarter cash, balance in 1, 2, 3 years. For particulars call
JACOB STERN,
406 Pacific Electric Bldg.

SANTA CRUZ, CAL.

FOR SALE—WRITE AT ONCE FOR FREE copy of Santa Cruz Times' list of real estate snaps.

FOR SALE— Poultry Ranches.

FOR SALE—
$100 CASH.
And if you have a thorough knowledge of the chicken business, we will let you pay us the balance on easy terms, on a model chicken ranch at Lawndale.
E. L. HOPPER & SON,
20 404 Laughlin Bldg.

FOR SALE—$1200, 6 ACRES NEAR PASADENA, in fruits and other crops, cottage, chicken yards, etc., abundant water, sightly location. L. M. PRATT, 608 Laughlin Bldg. 19

FOR SALE—POULTRY RANCHES OF ALL sizes, prices and locations. I make a specialty of healthy locations. M. W. ATWOOD, 612 Grant Bldg.

FOR SALE—CHICKEN RANCH, CITY LIMITS. 1132 SANTA MONICA AVE. University Station. 20

FOR SALE— Suburban Property.

FOR SALE—
ANNANDALE HEIGHTS.
Large lots in the beautiful foothill district between Garvanza and Eagle Rock, on Eagle Rock ave., street grading will begin this week, when they are down to grade the water pipes will be laid, and then the streets will be oiled; lots are 75 feet wide, and many are over 200 feet in length.
Prices now are from $100 up, payable one-tenth down and $5 per month. This is an ideal location at an elevation of 800 feet, one mile from the Los Angeles city limits and two miles from Pasadena.
Office open Sundays.
CRITES, MYERS & KULLI,
Garvanza P.O. Bldg., 107 N. Ave. 64.
Take main line Pasadena car, 5c fare.

FOR SALE—
BUY IN COMPTON,
"WHERE LOS ANGELES AND
LONG BEACH MEET."
Only 22 minutes on Long Beach line. Lots right in town, 50x155, cement walks, city water, $1.25 per month, 2 blocks from car line; price $325, $10 cash, $5 per month, no interest, no taxes.
THEO. G. FITCH,
325 W. Fourth,
or A. W. ANDREWS,
22 Compton.

FOR SALE—
EAST SAN GABRIEL ACREAGE.
Near Masonic Home and boulevard.
15 acres, $350 per acre.
22 acres, $375 per acre.
34 acres, $400 per acre.
Cheapest acreage in this beautiful section and advancing rapidly. If not sold by July 1, will divide into acre lots.
H. L. NYE, 101 South 4th st., Alhambra.
Home phone 851.

FOR SALE—
FOR SUBDIVISION.
160 ACRES 160 ACRES 160 ACRES
PER ACRE ONLY
$250 $250 $250 $250
Traversed through Center by Redondo Electric Line.
SNAP SNAP SNAP
B. W. BARTELS, Sole Agent, with
O. A. VICKREY & CO., 308 S. Hill st.

FOR SALE—ACREAGE, 120 ACRES ON EXTENSION Arlington ave., on car line, $1500 per acre.
43 acres, Glendale, $300 per acre; 67 acres near Edendale, north part city, $1000 per acre; all good for subdivision.
L. M. PRESTON, Sole Agent, 608 Laughlin Bldg.

FOR SALE—FINE POULTRY RANCH; 4 acres on electric line, 4-room house, barn, poultry houses, yards, about 250 chickens, horse, wagon, hay, etc.; land set to vegetables and alfalfa; price $2650; terms. MODESTO LAND CO., 218 Mercantile Place. 20

Walnut ranch, 1-4 mile south of Monrovia, 35 acres at present yielding 4 tons alfalfa hay to the acre, water on place; also good ranch house. This place will sell for double in two years. Present price $9000; 1-2 down, balance on terms.

FOR SALE—OR EXCHANGE — 10 ACRES on electric line; fine land; 6-room, modern house and barn; some vegetables; plenty water; price $6000. MODESTO LAND CO., 218 Mercantile Place.

FOR SALE—$1750; 2 ACRES NEAR ELECTRIC line, 3-room house, barn, etc.; land good and set to vegetables; abundance water; very cheap. MODESTO LAND CO., 218 Mercantile Place. 20

FOR SALE—10 ACRES, GLENDALE, WITH well and gas engine, besides water stock on the avenue. Bargain. Call quick. IRISH & CHANDLER, 119½ S. Spring. 19

EAGLE ROCK.

FOR SALE—I HAVE SOME VERY ATTRACTIVE places of from one to thirty acres in the choicest residence section of Eagle Rock on car line; I make a specialty of large villa hill sites and park lots in Gates tract; for delightfulness of climate and beauty of location these places are unsurpassed. Call at my office, 311 Merchants' Trust Bldg., and be shown Eagle Rock property.
J. A. GATES.
Telephones—Main 846, Home 3523—Office.
Alta 2148, Home Glendale 343—Residence.

ALHAMBRA.

FOR SALE—NEW, MODERN, 5-ROOM COTTAGE ON N. FIRST ST., ALL MODERN CONVENIENCES; SHADE, FIXTURES AND LAWN.
GEORGE W. STIMSON,
205 TRUST BLDG.
TO LET—MODERN FLATS, FIRST ST., CORNER MAIN.
ALSO TWO FINE OFFICES.
GEORGE W. STIMSON,
205 TRUST BLDG.

ALTADENA.

FOR SALE—
FOR SUBDIVISION.
80 ACRES 80 ACRES 80 ACRES
PER ACRE ONLY
$300 $300 $300 $300
AT ALTADENA
WATER TO BURN
LOCATION AND VIEW UNSURPASSED.
B. W. BARTELS, Sole Agent, with
O. A. VICKREY & CO., 308 S. Hill st.

PASADENA.

FOR SALE—OUR 1½-ACRE LOTS FOR $750 with good water, 1½ miles from center of Pasadena, are the best buys offered today, and they are selling fast, 3 sold this last week; a few good ones left; very desirable for chickens, berries and home places; your own terms; we are part owners and sole agents; let us show you. THE ROBERTS-GELDREICH CO., 304 Thorpe Bldg., 132 N. Broadway, Los Angeles. Both phones.

GLENDALE.

FOR SALE—CHOICE PROPERTY, HOMES, acres, lots. EZRA F. PARKER & CO., Log Cabin, Lomita ave. 19

FOR SALE— Beach Property.

FOR SALE—BAY CITY CORNER, 100x115 feet, on Ocean ave., fine ocean view, high and level ground; cement sidewalks, splendid location; for sale by owner. Address X, box 29, TIMES OFFICE.

FOR SALE— Beach Property.

FOR SALE—BEACH LOTS, ... lots, near Ocean Park, ... lot to 3 acres; ... have it; price $350 up ... est and best on the market.
F. W. WESTPHAL,
Home 4868. ... Fay Bldg.

FOR SALE—CHOICE ... close to ocean, electric ... Hotel and harbor at ... Beach; owner going ... best bargain on the Coast ... 228 S. Broadway, room ...

FOR SALE—CORNER LOT ... Monica, 50x140, ... Corner, 3 lots, ... at Wilmington, ... Will double before January ... 534 S. FIGUEROA. ...

SANTA MONICA.

FOR SALE — 17 ROOM ... ing ocean; lot ... ner Ocean avenue and ... house modern; gas, ... and cold water; beautiful ... sonable. Address OWNER, ... Life Bldg., Los Angeles ...

FOR SALE—
A SNAP, a lot in Palisades ... for $2700, terms. Address P.O. ... Park, Cal.

NEWPORT BEACH.

FOR SALE—NEWPORT BEACH. We have a bargain lot at ... the ocean front which we ... time at $2050. Will be ... summer.
BUNDY & SCHNEIDER, ...

OCEAN PARK.

FOR SALE—FURNISHED COTTAGE ... the Ocean Front, at a bargain ... change for Los Angeles property. ... HILDESHEIM & CO., ... Park, Cal.

FOR SALE—$2250; PARK AVE. ... alley, second lot from ... shade if taken this week. ... Henne Bldg., 132 W. Third st.

LONG BEACH.

FOR SALE— Lot 20 in block 11 ... Beach; corner, sidewalk, ... are doing. Price $1350. W. J. ... Stimson Bldg.

WILMINGTON.

FOR SALE—WILMINGTON. Wise people invest in lots at the ... bor town. See DORIOK & ... S. Broadway, branch Wilmington.

VENICE OF AMERICA.

FOR SALE—IN VENICE OF ... We can deliver one of the ... for the least money. ... mer. Main 9662. THE ... REICH CO., 304 Thorpe Bldg. ... way. Home 2138.

REDONDO.

FOR SALE— Several houses on Pacific and ... overlooking ocean; also several ... south of hotel. Headquarters for Redondo ...
YOUNG & ...

HERMOSA.

FOR SALE—
$475—Choice location ...
$700—Beautiful lot, ...
$900 for a $1200 lot; ...
$250—High, near Camino ...
$1300—New, modern 4-room ...
HOLT & MUNTON ...
AGENCY, 204 Mercantile Place.

FOR SALE—2 CHOICE CORNER ... Hermosa Beach. Apply ... AVE., Los Angeles. ...

NAPLES.

FOR SALE—2 BEAUTIFUL ... lots in Original Naples ... a bargain; part cash. Address ... box 165, TIMES OFFICE.

FOR SALE— Lemon and Orange Groves.

FOR SALE— Orange ranches, ... Ranches and acreage ... SUBDIVISIONS ... We have the largest list in ...
HAGERTY & BANCROFT, ...
409 Citizens' Natl. Bank ...
Phone 5002.

FOR SALE—$12,000, 20 ACRES ... land, mostly navel oranges ... abundance of cheap water, ... $3000 income this year, ... trees are in full bearing ... handsome returns when the ... older; a sacrifice price. L. ... Laughlin Bldg. Headquarters ... groves.

FOR EXCHANGE— Real Estate.

FOR EXCHANGE—600 ACRES ... sons, with buildings, ... tar, convenient to R.R. ... range for 1000 head; will ... and 60 head fine stock ... country here. 119½ S. SPRING ...

FOR EXCHANGE—... desirable up-to-date home ... balance of $3000 on easy terms ... SNAP. LET US SHOW IT ... GAIN REALTY CO., ... cor. Second and Spring ...

FOR EXCHANGE—I AM ... sale or exchange ... and Raymond ave., ... or cottage and ... mortgage $1800 ... Hellman Bldg. ...

FOR EXCHANGE—I HAVE ... cottages, one near ... near W. First ... all near car lines ... vacant lots. EDWIN ... 303 Laughlin Bldg.

FOR EXCHANGE—WANT ... at Ocean Park, San Pedro, ... nal,) or Long Beach for a ... shire blvd., this city ... $6000; won't assume ... son Blk.

FOR EXCHANGE—WANTED ... vacant and improved ... seise vacant and improved ... us full description in first letter ... NEWBY, 404 Hellman Bldg.

FOR EXCHANGE—... residence in the southwest ... new and unoccupied; want lot ... as part payment. WHITE & ... H. W. Hellman Bldg.

FOR SALE — COMPLETE ... sash and moulding, ... hand; we do glazing at ... ERS' SUPPLY CO., ... 2843 St. Andrew st.

FOR EXCHANGE—WALNUT ... ranch, modern improvements ... water, electric and steam ... ideal gentleman's home; will ... paying oil stock, up to $5000 ... 223 SOUTH HOPE ST.

FOR EXCHANGE — WE ... one line, ... Dealing" our motto ... suite No. 721 H. W. ... Los Angeles Realty ...

FOR EXCHANGE— I make a specialty of ... tate, particularly ... Member L. A. ... Realty board.

FOR EXCHANGE—OR SALE ... in fine corner, or ... rooming-house or ... amount on cottage ... OFFICE.

FOR EXCHANGE—10 ACRES ... proved, Ventura county, ... Coast Line, price $10,000 ... for city improved. ... Broadway.

FOR EXCHANGE — ... eastern; city for ... all; large list. ... 324-326 Bradbury Bldg.

FOR EXCHANGE — WHY ... trade your city property for ... by ranch? Have several ... WHIPPLE, 408 Los Angeles ...

FOR EXCHANGE— $1600 at Valley Center, ... and $1500 cash for good ... WHITE, 304 Bryson Block.

FOR EXCHANGE—5-ROOM ... E. 22ND ST. for any ... fair value; take a ... after 2 o'clock ...

FOR EXCHANGE—FOUR ACRES ... bearing navel oranges ... property of equal value ... Bryson Block.

FOR EXCHANGE—I HAVE ... large or small, ... any State. ... Riverside, Cal.

FOR EXCHANGE— Short Line, ... Park, for cottage ... 304 Bryson Bldg.

FOR EXCHANGE — ... Write full description ... tunity. HOLCOMBE ... man Bldg.

FOR EXCHANGE— Hollywood. ... BLDG. Home ...

FOR EXCHANGE—... acre, sandy loam soil, ... NORMANDIE AVE.

FOR EXCHANGE—... change your property ... Second and Spring ...

FOR EXCHANGE— mining stocks for ... box 145, TIMES OFFICE.

FOR EXCHANGE—... lot, sell or trade ...

FOR SALE—
Furniture.

FOR SALE — ICEBERGS, POLAR BEARS and glacial formations, snowbanks and icicles. How does that sound for a starter. Want to get in a good humor.
READ THIS.
30 refrigerators, $5 to $165.
25 gas ranges, $4 to $65.
Set up, connect and guarantee our gas ranges money-savers.
Roll-top desks, $20.
Writing desks, $3 to $45.
Dressers, $5 to $50.
Good iron bed, $1.95.
Spring or mattress, $1.25.
Cook stove, $6.
Steel range, new, $19.50.
Steel range, second-hand, $12.50.
Extension table, oak, $4.75.
No matter what bombast others advertise in poetry or prose, we have the goods at right prices. It's awful the way some installment houses soak you. We sell for cash. L. C. SKEELS, 907 S. Main. Both phones. 21

FOR SALE — BEAUTIFUL QUARTERED oak, china closets, $24 and $16; $15 wardrobe couch, $10; $38 folding bed, $25; $22 folding bed, $12; $45 quartered oak sideboard, $27.50; $35 mahogany dresser, $22. AMERICAN FURNITURE CO., successors to Goddards, 435½ S. Broadway, basement. Main 2444, Home 1594. 21

FOR SALE—NEW AND HANDSOME FURniture of 6-room flat, complete; must sell immediately, so will sacrifice; parlor in mahogany, library weathered oak, bedroom birdseye maple, etc. Flat new, and finest close-in cottage flat in city; can be rented; low rent. Inquire 219 NORTH HOPE ST. 19

FOR SALE — FURNITURE OF 12-ROOM lodging-house, centrally located on principal business street of Santa Monica. Cheap rent, good business; poor health cause for selling. Will sell cheap. Bargain. Address BOX 239, Santa Monica. 19

FOR SALE—RUGS, MISSION OAK DINING table and chairs, bedstead, springs, mattresses, dresser, refrigerator and other household goods. 535 W. 55TH ST., near Figueroa. Moneta ave. car to 56th st. 21

FOR SALE—OR RENT—5 ROOMS OF FURniture; rent $15; sell for $50, if taken at once. 257 WINSTON ST., between Fourth and Fifth, off Los Angeles. 19

FOR SALE—ANTIQUE MAHOGANY FURNIture; largest collection in the country; selling out at 295 E. COLORADO ST., Pasadena. Lee L. Powers, owner.

FOR SALE—ENTIRE FURNISHINGS OF A six-room flat and flat for rent. 623 S. ALVARADO, opposite Westlake Park. Main 4147. 23

FOR SALE—5 ROOMS OF FINE FURNIture cheap; just the thing for newly married couple; come at once. 639 COURT ST. 19

FOR SALE—FINE ANTIQUE MAHOGANY and rosewood furniture. Address L. H., 2151 Sacramento st., San Francisco, Cal. 23

FOR SALE—2 GOOD OFFICE DESKS, cheap. Inquire M'STAY SUPPLY CO., 447 E. 3rd st. 19

FOR SALE—GAS RANGES, FOLDING BEDS, rugs and furniture cheap. 737 S. Grand ave.

BUSINESS CHANCES—
Miscellaneous.

FOR SALE—RESTAURANT AND CIGAR store in Ocean Park, A No. 1 location, rent $25 per month, daily receipts $45; 4-year lease; price $1400; this place stands investigation. For further particulars see HARRY MILLER, Fidelity Law and Collection Office, 171 Pier ave., Ocean Park. 19

TAKE 'EM AWAY. A FEW SLIGHTLY used sets of "Modern Eloquence," in 5, 10 and 15 volumes; these will be sold at greatly reduced prices. Inquire of H. E. DOWNING, Times Business Office.

FOR SALE—SICKNESS CAUSES A LADY to sacrifice her millinery store for $450. Clears $1200 per year.
U. L. DIKE INVESTMENT CO.,
19 321 Mason Bldg., 4th and Bdway.

FOR SALE — BY FAR THE BEST-PAYING restaurant in Pasadena; up-to-date in every detail; will make terms; a rare opportunity; beer and wine privilege; no license necessary. Address Box 91, TIMES OFFICE, Pasadena.

FOR SALE—A GOOD SMALL HOTEL BUSIness in new mining center and R.R. town; too many branches to growing business reason for selling; capital necessary about $700. Address BOX W. Blake, Cal.

FOR SALE—RESTAURANTS; 27 RESTAURants for sale very cheap; we have the best list of restaurants in the city and make specialty of handling bargains only. Call TUCKER & MARKS, 125 E. 2nd st. 21

WANTED—FOUNDRY FOREMAN TO JOIN us in building a small iron and brass foundry in connection with an established machine shop; a good opening for the right man. Address P.O. BOX 2371. 19

BARBER WANTED WITH SMALL CAPital to take a 1-chair shop with 2 pool tables, cigars and tobacco, doing good business. For information address G. W. VOSE, Huntington Beach, Cal.

WE HAVE 2 CAFES FOR SALE THAT ARE good and we can prove it, one on Broadway and one on Main. See us at once about these. TALBOT & BLACK, 230 H. W. Hellman Bldg. Home 4530. 19

AN EXCELLENT OPPORTUNITY FOR AN investor with $1000 to $10,000 to secure an interest in quick and sure money-making enterprise; closest investigation. Address X, box 19, TIMES OFFICE. 24

LARGE CORNER RESTAURANT AND counter, great sacrifice, elegantly fitted up, bear full investigation, big trade and positively making money, $700. I. D. BARNARD, 116 S. Broadway. 19

MEDICAL BUSINESS RIGHT SECURED, entire new remedies for man and beast; Pacific Coast right for sale; bear fullest investigation, $5000. I. D. BARNARD, 116 S. Broadway. 19

GROCERY, FEED AND FUEL BUSINESS, outskirts of town, fine living-rooms, extensive trade, making money and increasing, $1500 or invoice. I. D. BARNARD, 116 S. Broadway. 19

FOR SALE—IN A PROMINENT BEACH town a general stock of hardware and builders' supplies doing a business of $2000 a month; invoice about $5000. Address Y box 165 TIMES OFFICE. 21

WANTED—PARTIES WITH MONEY TO invest with syndicate in a large tract of land with excellent water rights; chance to make big money. Address W. box 14, TIMES OFFICE. 19

WANTED. — GROCERY STORE, EAST OF Main and south of 5th st., will pay $800 to $1500 cash for clean stock of groceries. W. J. POWER & CO., 142 S. Broadway. Phone Home 1046. 19

I HAVE A 2-STORY BUSINESS BUILDING that rents for $40 per month; price $4000, will trade my equity of $2600 for stock of groceries. Address Y, box 161, TIMES OFFICE. 19

STOCK COMPANIES INCORPORATED. IF you have stocks or bonds for sale, let me try to sell them for you. GEO. M. KELLOGG, broker, 540 Ellicott Square, Buffalo N. Y. 22

DEMONSTRATORS CAN FIND EXCELLENT location to meet buyers and shoppers, table supplies retail trade, space by week or month. Inquire manager, 452 S. BROADWAY. 20

I HAVE THE BEST MANUFACTURING proposition that is possible for $1500 to obtain; a tremendous money maker. Particulars, Address V, box 144, TIMES OFFICE. 19

WANTED—PRINTER WITH $1000 FOR ½ prosperous weekly, close in; owner needs part time other interests; good workman. Address Y, box 150, TIMES OFFICE. 19

ARE YOU LOOKING FOR GOOD MARBLE land, chance for a big quarry within half mile of Traction road. For particulars address RUFUS GEORGE, Columbia, Cal.

FOR SALE—AN ESTABLISHED AUTOMObile business; will sell reasonable; owner retiring from active business. Address 823 E. FOURTH ST., Long Beach, Cal.

GROCERY AND MEAT MARKET, WEEKLY sales about $600; will let buyer stay in store until satisfied; no reasonable offer refused; will invoice. ELWOOD, 702 S. Spring. 19

FOR SALE — BAKER SHOP, CHEAP, IF sold at once; good reasons for selling; in country doing good business. Address Y, box 194, TIMES OFFICE. 21

BICYCLE AND GENERAL REPAIR SHOP doing good business, 5 blocks from center of city, established 1899, snap at $350. Address 835 W. 3RD ST. 19

LAUNDRY IN PASADENA, MACHINERY, horse, harness, etc.; worth $1800; will take $1200. CHAS. M. GREEN & CO., 212 Mercantile Place. Home 6288. 19

FOR SALE — $1000; WHOLESALE BUSIness, shipping in car lots, suitable for 2 or 3 men; investigate. Call for MANAGER, 1022 E. Fourth. 20

FOR SALE—TEA AND COFFEE STORE and route; it's an easy business to handle; pleasant work and a money-maker. 212 E. EIGHTH ST. 19

CIGAR STAND IN CENTER OF CITY, good stock and fixtures, laundry agency; long lease, price $250. ELWOOD, 702 S. Spring. 19

FOR SALE — SODA FOUNTAIN, TANK, glasses, spoons, stools and ice cream, cabinet cheap. Inquire 2811 CENTRAL AVE. 21

FOR SALE—ONE OF THE BEST CANDY stores in the city for the money. For particulars address Y, box 193, TIMES OFFICE. 19

FOR SALE—LIVERY, SALE AND FEED stable, first class stock and rigs; long lease. See owner, 344 SAN PEDRO ST. 23

FOR SALE—HALF INTEREST IN REAL estate and insurance business. See CHANDLER, 431 Citizens Bank Bldg., 3rd and Main.

BAKERY AND DELICACY FOR SALE, doing fine business. Receipts $50 per day. Address Box 274, OCEAN PARK. 19

$500 — MEAT MARKET, GOOD TOWN, clears $30 per week; rent $12. Address W, box 191, TIMES OFFICE. 20

I. D. BARNARD, 116 S. BROADWAY, WILL sell out your business for cash. 22

IF YOU WANT A SNAP CALL AT 206½ S. BROADWAY, room 8. 20

BUSINESS CHANCES—
Miscellaneous.

TELEPHONE .... C. L. HEDGES
Main 6266. Home 3399.

LIVERY STABLE, $20,000—
Splendid central location; long, valuable lease; owner has made fortune here and will retire from the business; all first-class horses, hacks, cabs, automobiles, runabouts, tally-ho, etc.; many steady boarders; no better investment in Los Angeles for a wide-awake man. Full particulars at C. L. HEDGES',
119½ S. Spring st.

DRUGGISTS, ATTENTION—
Drug store for sale, $35,000, one of the swell, well-known stores of Los Angeles, located right in heart of city, doing a big profitable business, long, valuable lease, handsome fixtures and soda fountain, splendid opportunity for widewake man to make fortune here; best reason for selling. For full particulars see C. L. HEDGES.
119½ S. Spring st.

ROOMING-HOUSE BARGAIN CENTER CITY.
45 rooms, positively clearing $170 monthly; long lease; reasonable rent; all good furniture and carpets; house always full; price right; about $3000 cash required to handle. See C. L. HEDGES.
119½ S. Spring st.

CROGERY AND MEAT MARKET, $1100—
Choice corner location; attractive, well-known store; good lease; cheapest rent in city; splendid, steady trade; clean stock; a money-maker; ask wholesalers. HEDGES,
119½ S. Spring st.

ROOMING-HOUSE CLEARING $150 MONTH.
Center city; 5-year lease; 27 light rooms; low rent; well furnished. HEDGES,
119½ S. Spring st.

CORNER GROCERY AT INVOICE—
South side; lease; clean stock. HEDGES,
119½ S. Spring st.

LITTLE GROCERY DOING BIG BUSINESS.
Price about $550; rent $15; good stock; really worth $800. See it. HEDGES,
119½ S. Spring st.

DYEING AND CLEANING BUSINESS, $600.
Buys half interest; free rent; good machinery, horse, wagon; pays big. HEDGES,
119½ S. Spring st.

CIGAR STAND, $375—
Splendid location; center city; nice fixtures; good stock; steady trade; laundry agency; pays $7 week. See C. L. HEDGES,
119½ S. Spring st.

BUTCHERS, LOOK—
Meat market, center prosperous suburban town, doing a big, profitable business; best horses and wagons; nice fixtures; well-known place; never before offered; price very low; rheumatism positively only reason for selling; act quickly. Bargain. HEDGES,
119½ S. Spring st.

DRY GOODS, NOTIONS, SCHOOL SUPPLIES.
$1500; long lease; rent only $35; attractive front; nice fixtures; all clean stock; splendid location; see this sure; an A1 buy. HEDGES,
119½ S. Spring st.

GROCERS, ATTENTION—
Splendid opportunity for first-class grocer to purchase for $1800 a one-half interest in A1 grocery, heart of city. See HEDGES,
119½ S. Spring st.

RESTAURANT ON SPRING ST.
$1250 buys half interest; disagreement partners reason. A snap. HEDGES,
119½ S. Spring st.

CORNER CIGAR STAND, $400—
Center of city; splendid, steady trade; nice fixtures; all clean stock; really worth $600; ask wholesalers. HEDGES,
119½ S. Spring st.

LIVERY STABLE, $3400—
Center best beach town near Los Angeles; all fine young horses; best rigs; many steady boarders; can accommodate 60; lease; rheumatism reason selling. See HEDGES,
119½ S. Spring st.

CORNER GROCERY, $1000—
Or invoice; rent $30; sales over $30 day; a first-class store; different from others; a safe buy; ask wholesalers. See this. HEDGES,
119½ S. Spring st.

GROCERY, FRUIT, CIGARS, ETC.
Fine location; rent $20; sales about $25; value in sight. Price right. Ask HEDGES,
119½ S. Spring st.

DELICATESSEN AND BAKERY, $1150—
Center city; close large apartment-houses; steam table; very busy place. HEDGES,
119½ S. Spring st.

NURSERY, $250—
Close city limits; on electric car line; good hothouses, tankhouse, dwelling, etc.; everything complete; good lease; very cheap rent; dozens varieties plants, trees, etc. See HEDGES,
119½ S. Spring st.

HARDWARE, GROCERY, FEED AND FUEL.
Sales positively average $65 daily; price invoice; refer to leading wholesale houses; no better corner in Los Angeles for this business. See my agent, C. L. HEDGES,
119½ S. Spring st.

CORNER GROCERY SELLING $100 DAILY.
Meat market in connection; first-class in every respect; will sell separately; very long lease; snap rent; best horses and wagons; a splendid money-maker. Ask C. L. HEDGES,
119½ S. Spring st.

RESTAURANT BUYERS, LOOK—
Restaurant doing $100 daily; fine location; hundreds employed opposite; 4-year lease; easy rent; no opposition; price only $1250. HEDGES,
119½ S. Spring st.

MEAT MARKET, $500—
Or offer; must sell; good cash register, scales, safe, ice box, horses, wagon; everything complete; lease; easy rent; biggest snap in city; act quickly. HEDGES,
119½ S. Spring st.

TRANSFER BUSINESS
and feed yard; $2250; doing about $1500 monthly; best location in city; 80 stalls; all good horses and wagons; best buy in Los Angeles. See HEDGES,
119½ S. Spring st.

TAILOR SHOP, $75, CENTER CITY. HEDGES
119½ S. Spring st.

RESTAURANT, $1200—
Center city; receipts $60 day; seats 60 nice fixtures; clean, attractive, busy place; see this sure; a genuine bargain. HEDGES,
119½ S. Spring st.

GROCERY, CIGAR, FRUIT
business; $900; only $12 rent; splendid location; good fixtures; sickness positively only reason for selling; sales $15 daily. See HEDGES,
119½ S. Spring st.

GROCERY, ICE-CREAM, LUNCH PLACE—
$800; 3 years' lease; $15 day. HEDGES,
119½ S. Spring st.

GROCERY, $650—
Choice corner, south side; easy rent; splendid, steady trade; all clean stock; nice fixtures; looks like a $1000 store; see it. HEDGES,
119½ S. Spring st.

GROCERY, CANDY, ICE-CREAM, $800
or invoice; opposite large school. HEDGES,
119½ S. Spring st.

GROCERY BUSINESS, $2800—
A1 location, center of city; 4-year lease; low rent; nice fixtures; attractive front; all clean stock; doing a big, steady, profitable business; ask wholesalers. See HEDGES,
119½ S. Spring st.

LIVERY AND FEED STABLE, $550—
Buys one-half interest; fine central location; good horses and rigs. HEDGES,
119½ S. Spring st. 19

FOR SALE—GROCERY STORES.
$1650—One of the very best corner stores east of Main; sales all cash; fixtures just right; fine refrigerator and soda fountain; will sell lump, or invoice; cheap rent; 4 living-rooms.
—ALSO—
$1500—W. Washington, close in, a fine corner; 5 large modern living-rooms; summer kitchen, wareroom, barn and oil house; very large yard; plenty fruit; fine neighborhood; trade established for the past 10 years; this store without an equal for the money in the city; you can't miss it in buying this.
FLICK & GEORGE, Sole Agents,
19 212 Mercantile Place.

FOR SALE—BARBER SHOP, CLOSE IN, fine room, good prices, barber owns cigar stand in front shop, net profit last month $152.55; price complete $800 or will invoice.
Ice cream, confections, cigars, etc., near Westlake Park, clearing $15 daily, present owner for the past 7 years, attractive room, soda fountain cost over $600, rent with 4 modern living-rooms, large yard, etc., $45; owner must sell on account sickness and makes price very low. See us at once if you want this snap. FLICK & GEORGE,
19 212 Mercantile Place.

BUSINESS CHANCES—
DO YOU WANT A SAFE BUSINESS? IF YOU ARE A HUSTLER, CAN INCREASE INCOME OVER $50 PER MONTH. YOU WILL FIND THIS SAFE, SURE AND A HARD TIME TO FIND ITS EQUAL. $5000 OR LESS, IF YOU HAVE ABILITY.
FERNANDEZ & PRATHER,
421-422-423 CIT. NAT. BANK BLDG.,
COR. THIRD AND MAIN STS.
'PHONES HOME 3199. MAIN 2362. 19

FOR SALE—GROCERY, W. PICO; SALES all cash; no soliciting; no delivery; cheap rent; will sell at invoice and discount price of fixtures.
SOUTH FIGUEROA.
This store has a large counter trade and sells high-priced goods, with big profits; fine neighborhood; sales $45 to $55 daily; we recommend it as A-1.
FLICK & GEORGE, 212 Mercantile Place. 19

FOR SALE—$360.
Chicken business, Pico Heights; 2 car lines; $2000 profit in 6 months; ½ acre ground and 6-room cottage; lease and rent only $15 month; my stock will invoice over $1100; genuine sacrifice. BROWN & REYNOLDS LAND CO., 124½ S. Spring. Home 7919, Broadway 5288. 19

MANUFACTURING.
WILL SELL ONE-FOURTH TO ONE-HALF INTEREST IN ESTABLISHED MANUFACTURING BUSINESS. ANNUAL NET PROFITS $20,000. ADDRESS W. BOX 145, TIMES OFFICE. 23

FOR SALE—OR EXCHANGE FOR LOS ANgeles real estate, an old established manufacturing business of a staple article, always in demand, present owner will stay with purchasers until satisfied. Address Y, box 182, TIMES OFFICE. 20

FOUNDRY FOREMAN WANTED TO JOIN us in building a small iron and brass foundry in connection with an established machine shop; a good opening for the right man. MARINE SUPPLY MFG. CO., San Pedro, Cal. 19

TO PRINCIPALS ONLY, HAVE 70 ACRES of frostless land, abundance of water, and Valencia trees; want partner with some cash to flume and plant land. Fullest investigation invited. FRANK PEDLEY, Arlington, Riverside, Cal.

ANGELUS SKATING RINK
Corner 18th and Main.
Will lease concessions, soda water, temperance drinks, ice cream parlors, cigars and refreshments. Call at once. ROOM 210, Severance Bldg., corner Sixth and Main. 19

BUSINESS CHANCES—
Miscellaneous.

I SELL THE EARTH—
R. S. BASSETT.

GOOD BUSINESS OPENING FOR RESTAURANT.
We have for rent in good new building, next to bank, a storeroom, large room in front, two smaller rooms in back, in first-class location for restaurant; second story of building, 25 rooms, used as first-class rooming-house; second floor new building adjoining to be for same purpose. See us about this.
R. S. BASSETT,
20 207½ S. Broadway.

WANTED—GROCERY STORES, 20 ACRES of fine land under cultivation adjoining the town of Santa Ana, Cal., $225 per acre; will exchange for a good grocery stock; also 5 fine lots near Venice on short line, all improvements, such as cement sidewalks, curbs, graded and oiled streets, water piped to every lot, also acreage, tracts admirably located for homes in the vicinity of beautiful Venice, for grocery store about $4000. W. J. POWER & CO., 142 S. Broadway. Phone Home 1046.

REAL ESTATE OFFICE FOR SALE WITH business, no bonus asked, 2 rooms furnished complete for business, worth $500, will take $200 cash, rent paid till July 1, reason for selling, am 73 years old; office between 1st and 2nd, on Broadway; fine location for professional man or architect. Address Y, box 160, TIMES OFFICE. 19

A HALF INTEREST IN A BUSINESS FOR ($300,) a payment down, balance can be paid out of the business; will clear $15 a day; no great amount of experience required; you help manage the business; you must be honest; no money required until this statement is proved satisfactory. 103 E. SECOND ST., the Yorke Bldg., room 4. 19

A GOOD BUSINESS, GRADING AND CONtracting outfit; 10 heavy horses, 8 scrapers, 5 wagons, tents, full equipment complete, in first class shape, with 2 long contracts signed up; this will clear you over $10 per day; price $2500; we are sole agents. Home Phone 7342. ELWOOD-FERRIS REALTY CO., 702 South Spring. 19

FOR SALE—HAVE BLOCK OF STOCK IN a company owning immensely rich property in Searchlight; also developing a fine shipping proposition; chance to get in on the ground floor in a company that is sure to be a big dividend-payer in the near future. See FOSTER, 215 Laughlin Bldg. 21

WANTED—MAN WITH BETWEEN $1000 and $2000 to take stock in an established business. Must be able to handle help, and must have had experience in the candy business. Address W, box 177, TIMES OFFICE. 19

$2500; WANTED, PARTNER IN A WELL-paying business, a man acquainted with the hardware business preferred. Address T, box 144, TIMES OFFICE. 21

SWAPS—
All Sorts, Big and Little.

FOR EXCHANGE—$900 EQUITY IN FINE location, modern, lot 40x135, nice lawn and flowers, price $2500; rent will meet payments. Want automobile or what have you? Address Y, box 152, TIMES OFFICE. 21

FOR EXCHANGE—ENCYLOPEDIA, BRItannica, new leather bound, 31 volumes, will trade for jewelry, musical instruments, firearms, tent, or what have you? MARSH & BRIGGS, 133 S. Broadway. 19

FOR EXCHANGE — OR SALE—FOR LOS Angeles suburban lot, 5-room modern cottage at Anaheim. Address E., MODEL GAS ENGINE WORKS, 380 S. Los Angeles. 'Phone Main 1516. 18

FOR EXCHANGE — WELL SECURED mortgage for $1500; want grocery store.
REALTY INVESTMENT CO.,
837 S. Broadway.
Home 6777, Broadway 5390. 18

FOR EXCHANGE—MAN'S HIBBARD BIcycle, worth $30, for good repeating rifle, 22-caliber preferred, or would take Colt's revolver. Address Y, box 196, TIMES OFFICE. 19

FOR EXCHANGE—20 ACRES GOOD LAND near Redondo; want cottage in city.
REALTY INVESTMENT CO.,
18 837 S. Broadway.

FOR EXCHANGE—I HAVE PATENT ON A kitchen novelty used in every house; will trade interest in same for automobile, or will sell outright. 345 BRADBURY BLDG. 25

FOR EXCHANGE — PAINTING, TINTING, paper hanging, for anything of value. Address Y, box 181, TIMES OFFICE. 19

FOR EXCHANGE — SEVERAL GOOD horses for small rooming-house or furniture. Call 809½ S. SPRING. 20

MONEY TO LOAN—
In Sums to Suit.

CASH CONFIDENTIALLY LOANED TO salaried men on their note without security, without indorsers, and without employer's knowledge. Easy installments and positively the lowest rates. Hours, 10:30 to 5:30. COMMERCIAL DISCOUNT CO., 628-629 Chamber of Commerce.

$100,000 TO LOAN—
WATSON'S QUICK LOANS.
Watson loans any amount desired on furniture, pianos, live stock, diamonds, insurance policies or personal property of any kind.
324 Trust Bldg. WATSON. 'Phone 2790. 24

MONEY TO LOAN AT LOW RATES FOR building, or on improved city property or in good outside towns, on A NEW DEFINITE CONTRACT of limited payment plan of installment payments; interest decreases each month as you pay. STATE MUTUAL BUILDING AND LOAN ASS'N., 107 S. Broadway.

SHORT-TIME LOANS SECURED BY FIRST or second mortgage on real estate; listed stocks, life insurance policies or on any good security. We loan our own funds and can furnish money at once; low rates. Both phones. NOURSE & CO., 202-204 Trust Bldg., corner Second and Spring sts. 30

TO LOAN—MONEY TO SALARIED PEOple and those having any personal property; low rate, new method, fair dealing. ROOM 6, second floor Orpheum Theater Bldg. Home 8285, Main 2129. ROSS & CO., private bankers.

MONEY TO LOAN—
$300 to $250,000 to loan on real estate and other good securities; low rate of interest. Established 1886.
LEE A. McCONNELL & CO.,
145 South Broadway.

MONEY LOANED ON DIAMONDS, JEWelry, mortgages, contracts, etc.; on furniture, pianos, live stock, etc.; without removal. We loan our own money; lowest rates, prompt, private, reliable. REID & CO., 142 S. Broadway, room 125. 'Phone 1936, Black 832.

TO LOAN—
I have $50,000 which I will lend in sums to suit, on the furniture of hotels and rooming-houses.
WATSON, 324 Trust Bldg.
'Phone 2790. 19

TO LOAN—
$1000 TO $100,000 ON REAL ESTATE, 6 to 7 per cent. interest.
Also building loans.
ROBT. MITCHELL CO., 308 S. BROADWAY.
Le Grand Betts, Mgr. Loan Department.

TO LOAN—
IN SUMS TO SUIT.
N. KOS,
WRIGHT & CALLENDER CO.,
319 S. HILL ST. 23

DON'T BORROW TROUBLE. BORROW money. Salaried men and women accommodated on their note without mortgage or indorser; confidential. CHERRY, 211 O. T. Johnson Bldg., corner 4th and Broadway.

MONEY LOANED SALARIED PEOPLE ON their note without security or indorser, returnable in easy weekly or monthly payments; all business strictly confidential. BUTLER, 210 Merchants' Trust Bldg., 207 S. Broadway.

"A MINT OF MONEY" TO LOAN; LOWEST interest, on pianos, automobiles, diamonds, furniture, real estate; privacy assured; open 9:30 a.m. to 5 p.m. Office 1, 345½ S. HILL ST.

MONEY LOANED ON DIAMONDS, WATCHes, jewelry. We loan you more money, less interest, hold your goods longer than any one. Tickets issued. LEE BROS., 508 S. Main.

MONEY LOANED SALARIED PEOPLE and others without security, easy payments; largest business in 53 principal cities. TOLMAN, 430 Mason Bldg., Broadway and 4th.

MONEY LOANED TO SALARIED PEOPLE; call and get our rates; our business is private and strictly confidential. THE MUTUAL TRUST CO., 421 Bullard Blk., 156 N. Spring.

MONEY LOANED SALARIED PEOPLE without security; notes bought; loans on stocks, bonds and warrants. TRADERS EXCHANGE, 231 Bryson Bldg. 'Phone Black 1082.

KERNER LOANS ON DIAMONDS AND furniture; low rates; any amount. 281 FROST BLDG., 2nd and Broadway. Phone 8022.

PRIVATE MONEW ON REAL ESTATE FOR long time; no waiting. NOURSE & CO., 202-204 Trust Bldg., corner Second and Spring sts. 30

TO LOAN—LARGE FUND TO LOAN IN sums of $2000 or more at 6 per cent. interest. M. M. DAVISON & SON, 204-6 Wilcox Bldg. 23

R. W. POINDEXTER, 409 WILCOX BLDG., loans money on real estate, stocks and bonds. Building loans a specialty.

MONEY TO LOAN—I MAKE STRAIGHT building loans. W. H. OBEAR, 401 O. T. Johnson Bldg., 354 S. Broadway.

PRIVATE MONEY. NO RED TAPE; ANY amount on good security. M. M. DAVIDSON & SON, 204-6 Wilcox Bldg.

TO LOAN — $500 TO $5000, ON IMPROVED city property. ALLISON BARLOW, 217 S. Broadway, room 126. Phone 409.

TO LOAN—6 TO 7 PER CENT. ON CHOICE city property. BRADSHAW BROS., 203 Bradbury Bldg.

TO LOAN—PRIVATE MONEY ON CLOSE-in property. Address V, box 13, TIMES OFFICE. 24

PRIVATE MONEY, 6 TO 7 PER CENT., INsurance. LOCKHART & SON, 309 W. 1st. 20

MONEY TO LOAN ON REAL ESTATE. TRUE & CLEVELAND, 407 Hellman Bldg.

UNION LOAN CO., ON DIAMONDS, FURniture, etc. 114 S. SPRING. Phone 3289.

MONEY TO LOAN ON CITY OR COUNtry property. A. M'CALL, 311 Bullard Blk.

COLLATERAL LOANS; H. S. SPARKS, 402 CURRIER BLDG.

MONEY TO LOAN—
In Sums to Suit.

TO LOAN—
MONEY—MONEY—MONEY.
There is plenty of money in the country, but the difficulty is that most of it is out of your reach. We aim to put money where you can get at it.
We aim to connect you with the money you need. We do it by giving you a loan on chattel security—furniture, piano, horses, wagons, live stock, etc. It's a business transaction, and entirely confidential. You retain possession of the property, and can have a loan arranged on short notice.
Any amount from $10 upward.
We guarantee the loan shall be handled to your entire satisfaction.
If you are a salaried person we will loan you on your plain note, without indorser.
Phone Home 7421. Open evenings.
FIDELITY LOAN CO.,
Room 529, Mason Bldg.,
226 W. Fourth st., cor. Broadway.

$1,000,000.00 TO LOAN—
LOWEST RATES.
BUILDING LOANS A SPECIALTY.
APPLY TO R. G. LUNT,
140 S. BROADWAY,
HELLMAN BLOCK.

BUILDERS, CONTRACTORS, AND PRIVATE PARTIES.
Can borrow from us sums of $1000 to $5000 at 7 per cent on real estate. We also make building loans. Apply to cashier.
JONES & RYDER LAND CO.,
218 West Third st.

MONEY TO LOAN FOR 100 HOMES IN THE McCarthy Company's Greater Los Angeles Tract or Addition No. 1. Build on your own plan; build yourself or contract; low interest. Easy terms. Select your lot, branch office 64th and Main. (Moneta ave. car to Main and 61st sts. Main office in our own building, 203 NORTH BROADWAY. Phone 8737; South 8139.

GET OUR OFFER BEFORE SELLING FIRST or second mortgages, trust deeds, agreements to sell real estate and all kinds of commercial paper. We handle our own funds in buying such securities. See us and save agents' or brokers' commission. Both phones. NOURSE & CO., 202-204 Trust Bldg., corner Second and Spring. 30

TO LOAN—MONEY LOANED TO SALARIED people just on your own name; no other security necessary; don't borrow until you see me; my system is the best for railroad men, clerks, book-keepers, street-car men, and all other employes; business strictly confidential. NEWTON, 708 O. T. Johnson Bldg.

MONEY. PRIVATE CONSULTATION. Loaned on salaries, no publicity and without endorser; also on personal property; lowest rates and returnable in easy payments; hours 9 to 6; Monday and Saturday evenings 7 to 8. L. A. DISCOUNT AGENCY, Suite 401-402 Citizens' National Bank Bldg., S.W. cor. 3rd and Main sts.

TO LOAN—
We own a nice clean line of securities which we will sell to net investor 5 per cent. to 6 per cent. interest, payable quarterly.
No safer investment could be found.
THE GENERAL INVESTMENTS CORPORATION, H. W. Hellman Bldg.

TO LOAN—
We have our own money to loan on approved property.
We buy bonds.
Make an application.
THE GENERAL INVESTMENTS CORPORATION, H. W. Hellman Bldg.

MONEY WANTED—
On Collaterals.

WANTED—MONEY—
These are gilt-edge loans, security absolute.
$8000—On choice Main-st. property.
$1600—On new 2-story residence.
$1500—On 6-room cottage, close in.
$1200—On new 5-room cottage, S.W.
$1000—On new 5-room cottage.
$900—On new 5-room cottage.
$800—On new 5-room cottage.
$1000—On nice lot, S.W.
$2000—On two corner lots.
$600—On choice lot.
Trust deeds given; three years; interest 7 per cent., payable quarterly.
WATSON, 324 Trust Bldg.
'Phone 2790. 24

WANTED—MONEY ON FIRST MORTGAGE.
$1800—E. 27th st., near San Pedro, 3 years, 7 per cent.
$6500—Main st., 3 years, 7 per cent.
$7000—Main st., 1 year, 7 per cent.
$1500—W. 22nd st., near La Salle, 3 years, 7 per cent.
$20,000—Warehouse property, 3 years, 6 per cent.
$1000—Halldale ave., 3 years, 7 per cent.
$1500—E. Pico, 3 years, 6 per cent.
Apply to cashier,
JONES & RYDER LAND CO.,
19 218 W. 3rd st.

WANTED—MONEY—
WANT $1000 AT 7 PER CENT. NET TO LENDER.
WANT $1800 AT 7 PER CENT. NET TO LENDER.
FIRST MORTGAGE, GOOD IMPROVED PROPERTY.
FERNANDEZ & PRATHER,
421-422-423 CITIZENS' NAT. BANK BLDG.
CORNER THIRD AND MAIN STS.
PHONES HOME 3199, MAIN 2362. 19

WANTED—6 PER CENT. NET INTEREST, payable semi-annually, on our paid-up stock; nothing better in the market; uniform satisfaction given for 8 years; safe as government bonds; investigate; write for information to THE PROTECTIVE SAVINGS BUILDING AND LOAN ASSOCIATION, W. G. Blewett, secretary, 101 N. Broadway, L. A.

WANTED—WILL BORROW $10,000 TO $25,000 ON FIRST MORTGAGE ON GOOD BUSINESS PROPERTY, BRICK BLOCK, WORTH THREE TIMES THE AMOUNT; GOOD INTEREST WITH PRIVILEGE OF PROFITABLE BUSINESS CONNECTION IF DESIRED. ADDRESS W, BOX 149, TIMES OFFICE. 23

WANTED—$500, 3 YEARS, 7 PER CENT., on lot near Echo Park, valued at $1200. Also $700, one year, 8 per cent. net, on choice lot at Alamitos Bay, and once acre of good land between The Palms and Venice, both valued $3000. LOCKHART & SON, 309 W. First st. 19

WANTED—
$1000 on 6-room cottage worth $2700.
$1200 on good 5-room cottage, Euclid Hts.
$900 on 7-room property worth $2300.
Several $600 mortgages, property ample security. M. M. DAVISON & SON, 204-6 Wilcox Bldg. 19

WANTED—$2500, 2 YEARS, 6 PER CENT., on modern residence property, close in, near Figueroa, worth $6500; also $13,250 upon Pico Heights property, worth $30,000; $4500 upon Glendale property, worth $12,000. Address V, box 161, TIMES OFFICE. 19

WANTED—MONEY. I HAVE A SPLENDID first mortgage for sale for $1600, amply secured by gilt-edge property; interest 7 per cent., payable quarterly. WATSON, 324 Trust Bldg. 'Phone 2790. 20

WANTED—MONEY—$5000—
Five thousand dollars wanted for 3 or 5 years on gilt-edge property valued at $16,000. Will pay 6 per cent. net. Particulars at interview only. WATSON, 324 Trust Bldg. 'Phone 2790. 20

WANTED—$2500 AS FIRST MORTGAGE ON gilt edge real estate, 40 per cent. valuation; only those that have the money to loan, no agents. For further particulars, F. W. LUDMAN & CO., room 1, 348½ S. Hill st.

WANTED—$2800 AT 7 PER CENT., ON IMproved property, southwest, value $5000; also $5000 on improved southwest property, value $9000. EDWARDS & WINTERS CO., 329 S. Hill st. 19

WANTED—$2500, 2 YEARS, FIRST CLASS income security, sell driving mare, 1100 pounds, cheap. EDWARD FRASER, 218 S. Broadway. 207, 1-2 p.m. 19

WANTED — PRIVATE PARTIES WITH large or small sums to invest in first mortgages on real estate; exceptional opportunities. WATSON & CO., 324 Trust Bldg. 24

WANTED—$1200, 3 YEARS, 7 PER CENT., real estate, Garvanza, value $2400. Address W, box 70, TIMES OFFICE. 19

WANTED — $500 TO $20,000 ON IMPROVED city income property, close in. T. WIESENDANGER, 312 Merchants Trust Bldg.

STOCKS AND BONDS—
And Mortgages.

We own and offer for sale a nice clean line of securities netting investor from 5 to 7 per cent.
Payable (interest) quarterly and semi-annually.
We buy bonds.
THE GENERAL INVESTMENT CORPORATION.
H. W. Hellman Building.

WANTED — ANTI-FRICTION ROLLER Bearing stock; I have party that will chance a few hundred shares; remember that at any time a better patent may come out, then your stock will be worthless; the time to sell is when you have a buyer; state lowest cash price. Address X, box 67, TIMES OFFICE. 19

IF YOU ARE LOOKING FOR A GOOD INvestment see me about Rice Ranch oil stock as it is a sure winner. CHAS. L. TALBOT, 230 H. W. Hellman Bldg. Home 4530. 19

FOR SALE—AUTO FRICTION JOURNAL box stock, 3000 to 5000 shares at 25c, if taken at once. Address Y, box 183, TIMES OFFICE. 20

FOR SALE—1000 SHARES HERMOSA MINing Company stock, Old Mexico, at 25c per share. Address V, box 141, TIMES OFFICE. 19

FOR SALE—$1250 CHATTEL MORTGAGE ON a South Spring-street hotel. Address W, box 157, TIMES OFFICE. 19

THINGS ON WHEELS—
All Sorts.

AUTOMOBILES.

FOR SALE—$475, FORD, NEARLY NEW, had only five months' light work, owner wants the cash; in perfect condition, and if you want powerful little car look this up. HENRY SENIMORE, 2416 W. 7th st. Main 1740, Home 51368. 20

TO EXCHANGE—FOR CITY REAL EState, 24-h.p. Pope-Toledo automobile in first class condition, worth $1750; 1904 model, canopy top. Address OWNER, 409 Conservative Life Bldg. Main 1489.

FOR SALE—AUTOMOBILE: AUTO DELIVery wagon, used several months, well-known make; will be sold cheap. Apply to MANAGER, Ville de Paris, after 8:30 a.m., 319 S. Broadway.

WANTED—FOR CASH, A FOUR-CYLINder car, Pope-Toledo, Cleveland or Model K Winton preferred. CHAS. F. WYER, 349 Wilcox Bldg. (Second and Spring.) 17

A BARGAIN FOR CASH, POPE-TOLEDO, 1905 model, side entrance, in perfect condition, new tires, fully equipped. Address N, box 41, TIMES OFFICE. 19

FOR SALE — 20 H.P. DOUBLE-CYLINDER, 1905 touring Oldsmobile, practically new; cost $1550; now $900. CAL. MOTOR CAR, 1811 S. Main.

FOR SALE—GOOD RAMBLER RUNABOUT, worth $400, will sell for $210; need money. C. B. PALMER, 312 Tajo Bldg. Phone 7063. 23

WANTED — A MAXWELL RUNABOUT; must be in good condition. Address with phone number, Y, box 171, TIMES OFFICE. 19

FOR EXCHANGE—ONE LOT 50x150 FOR good runabout, or light touring car. Address Y, box 189, TIMES OFFICE. 19

FOR SALE—A 1905 PIERCE ARROW TOURing car, 28 H. P., in fine condition. 2515 WILSHIRE BLVD. 19

I WANT AN AUTOMOBILE IN EXCHANGE for a patented article. 607 GERMAIN BLDG. 19

FOR SALE — 8-H.P. SHEPHERD RUNabout, $225; little used. 3311 S. MAIN.

BICYCLES.

FOR SALE—CHEAP, 1906 MODEL RACYcle, nearly new; it will pay you to look this up. See H. C. WILSON, care Union Trust Co., 4th and Spring, between 12 and 1 o'clock any day this week. 19

WANTED—BEST BARGAIN IN MAN'S second-hand wheel for cash, at once. W. D. FULLER, 607 L. A. Trust Bldg. 19

LADY'S THISTLE BICYCLE, ALMOST new, first class condition, cost $50; will sell for $25. 248 BERNARD ST. 19

BUGGIES, PHAETONS, RUNABOUTS.

FOR SALE—A LIGHT CUT-UNDER STUDEbaker surrey, good as new, at a bargain. 1343 S. MAIN. Home phone 22791, Sunset Main 8291. 19

FOR SALE — 1 FAMILY PHAETON IN good order, as good as new, cheap; make an offer. 1301 S. Main. WM. COALER.

WAGONS AND CARTS.

FOR SALE—1 DOUBLE 3-INCH STUDEBAker wagon in good order, $30. Inquire of EARL WRIGHT. Take the Glendale car line and get off at Damasco, first house west of car line on Maple st., Lomita Park. 19

FOR SALE — LIGHT FARM OR FRUIT wagon, also camp wagon, cheap; nearly new. 1621 NAUD ST. 19

LIVE STOCK FOR SALE—
Horses, Cattle, Mules, Etc.

FOR SALE—CHEAP TEAM 950 LB. EACH, 8 and 9 years old, perfectly sound and true; fine drivers or saddlers, safe for ladies' use, with good buggy and harness; outfit $125, will separate. Apply to MRS. LOVELACE, 117 East 21st. 19

FOR SALE—30 HEAD OF FINE BLOCKY mares, with colts by their sides, 4 to 6 years old, weighing 1300 to 1200 each; also some large horses, prices right. Call FRANK CLAPP'S STABLES, Santa Ana. Take electric car. 20

FOR SALE—NICE GENTLE HORSE FOR family use, sound and nice driver, also fine rubber tire buggy and harness; also fine saddle horse, weight 1025 pounds, gentle for a lady. Call N.W. corner 23RD and MAIN. 19

FOR SALE—JUST FROM MY RANCH IN Newhall, 4 horses; weight from 950 to 1100 lbs., all sound and good workers; will be sold cheap, as I am going away in a few days. Call and see them at 547 NEW HIGH ST. 19

FOR SALE—ONE OF THE FINEST PENTO saddle ponies in the city, perfectly gentle for lady or child to ride; age 7, weight 900; also one good delivery or driving horse, age 9, weight 1100, price $46. 2704 TEMPLE ST. 19

FOR SALE—4-YEAR-OLD SORREL MARE, well bred, broke, gentle, single and stand with weight; price $125; brown horse, weight 1100 pounds, 8 years old, price $60; 3 head cheap horses. 825 S. GRAND AVE. 19

FOR SALE—5 TEAMS OF MULES, weighing from 2000 to 3000 pounds; one pair of extra good ones, 6 years old, and sound; will be sold at bargain. Sales stables, 326-328 ALISO ST. 19

FOR SALE — NICE FAMILY MARE, weight about 900 pounds, fine buggy and harness; will sell whole outfit for $175, worth $300; outfit good as new, mare natural pacer. 1242 E. 17TH ST. 19

FOR SALE—NICE, GENTLE BAY HORSE, weight 1000 pounds, 8 years old, good driver and city broke, to stand with weight; work any place; will take $65 today. 719 S. HILL ST. Mr. Baker. 19

FOR SALE—ONE OF THE NICEST POLE teams in Los Angeles, both have good action, can step along in pole 3-minute gait, driving team, call and see this pair, 825 S. GRAND AVE. 19

FOR SALE—4-YEAR-OLD BLACK HORSE, rangy built, long mane and tail; the prettiest horse in Los Angeles in harness; gentle and sound; price $125 today. Call at 719 S. HILL ST. 19

FOR SALE—ONE OF THE BEST COMBINAtion lady's horses in the city, one 4-year-old colt, 1200 pounds; one saddle horse, one express horse, double team. Call at 305 E. 8TH ST. 20

FOR SALE — CHEAP, GOOD DRIVER OR all-purpose mare, 8 years old, weight 950 pounds, good condition, sound and gentle, will stand with weight. 1617 PALOMA ST. 19

FOR SALE — GOOD 1200-POUND SURREY horse, city broke, fine style, can step a 3-minute gait, price $100 if sold at once; party going East, must sell. 620 E. 7TH ST. 19

FOR SALE—$50; GOOD SOUND PACER, little thin; strong, newly painted buggy, new harness, all for $50; also 900 lb., 5 year old driver $60, need money. 1314 WEST 24TH. 19

FOR SALE—A FINE BLACK COMBINATION pacing horse, has speed to show better than 3-minute gait; will sacrifice to make a quick sale. 323 W. FIFTH ST. Phone 71. 21

FOR SALE—OR TRADE, JERSEY COW, giving 2 gallons milk per day, for horse or chickens; also horse, harness and express wagon for sale. PHONE MAIN 3814. 19

FOR SALE — FINE HORSE, SOUND AND gentle, nearly new, A-grade rubber-tire rig and harness; would exchange for diamond; can be seen at 3715 VERMONT AVE. 20

FOR SALE—BLACK COMBINATION PACing horse; lazy in buggy, but fast in race; gentle. Call forenoons at EUREKA STABLES, 323 W. Fifth st. 23

FOR SALE—SPEEDY PACING MARE, weight about 900 pounds; am going East, and must sell at once. 227 E. Adams. Call mornings or evenings. 19

FOR SALE—CHESTNUT MARE, 5 YEARS old, sound and kind, bay horse, 8 years old, 1100 pounds, good express or laundry horse. 631 W. 16TH. 22

FOR SALE — SPAN DRIVING HORSES, wagon and harness, in good order, sound, cheap if taken at once. 1301 S. Main. WIN COAL CO.

FOR SALE—20 HEAD OF HORSES, DOUble and single drivers, delivery, laundry and draft horses. 112 E. EIGHTH ST. Both phones 834. 19

FOR SALE — MY PRIVATE DRIVING horse; black, gentle, 8 years old, Silkwood stock; no plug hunters need apply. 1521 S. GRAND. 19

FOR SALE—MY FINE RIDING AND DRIVing horse; will sell cheap, as I am going away. MR. MUNN, Hotel Munn, 5th and Olive. 20

FOR SALE — GOOD MARE, $30; SPRING wagon, $20; buggy, $10; good camp wagon, must sell, moving. 645 S. LOS ANGELES ST. 19

FOR SALE — GOOD WORK TEAM, HARness and wagon. Take Monrovia electric cars to Dos Robles Station. S. F. WUEST. 19

FOR SALE—PRETTY BLACK MARE, FIVE years old, very gentle. Inquire any time, BROOM FACTORY, 833 East Fourth st. 19

FOR SALE—BAY HORSE, WEIGHT 1075 pounds, 8 years old; owner is leaving city and must sell. Call 1306 S. MAIN ST. 19

FOR SALE—GOOD DRIVING HORSE, SUITable for surrey or runabout, perfectly sound and gentle, bargain, $75. 122 W. 27TH. 20

FOR SALE—HANDSOME DRIVING HORSE, 7 years old, dark brown, also harness and buggy. 514 W. 16TH ST. 21

FOR SALE—GOOD CHEAP ALL-PURPOSE horse, good for delivery or ranch work, price $45. 620 E. 7TH ST. 19

FOR SALE—GOOD SADDLE HORSE, GENtle, city broke. Call S. WOOLSEY, 2829 E. Main, corner Griffin. 20

FOR SALE—FINE SADDLE OR BUGGY horse, pacer, 5 years old; a beauty. SHIPLEY, 4611 Central ave. 19

FOR SALE—FRESH JERSEY COW, SECond calf, 4 gallons. 1536 N. MAIN. 20

FOR SALE—HORSE, WAGON AND HARness, $35. 645 S. LOS ANGELES ST. 19

FOR SALE — 4 GOOD HORSES, CHEAP. Call 609½ S. SPRING. 20

FOR SALE—JERSEY COW. CALL UP SOUTH 1540. 21

LIVE STOCK FOR SALE—
Horses, Mules, etc.

FOR SALE—
Handsome Matched Pair Carriage Horses.
A beautiful pair of bay geldings, about 16 hands, 6 years old, splendidly matched, very stylish and with good action; this is a very desirable pair of high class horses, sound and with good manners. Apply to MR. JONES, care Jones & Ryder Land Co., 218 W. Third st. 23

FOR SALE—
The finest pair of matched carriage horses in California, 5 and 6 years old, full brother and sister, black as crows, gentle, city broke, absolutely sound, and the handsomest pair on earth, weight 1200 lbs. each; a $2500 pair if sold in a few days; will sell at very low price; anyone looking for a classy pair at a low price I have them; guaranteed as represented. McLELLAN, 942 S. Los Angeles st. 20

FOR SALE—I HAVE AT MY STABLE SEVeral pair of well broke blocky built mares, weighing from 1300 to 1400 pounds; also one 1500 lb. mare; 1 1450 lb. gelding; also 3 matched pairs, weight 1100 to 1250 each; several other all purpose horses. This stock is all well broke and true to work and can be tried and the price is right. 752 SANTEE ST. Just north of 8th st. 22

FOR SALE—JUST ARRIVED AT DAKOTA Stock Yards with two cars fine large young sound blocky mules, all well broken and fat; also carload horses; fine large draft, choice driving and gentle, well-trained saddle horses. DAKOTA STOCK YARDS, 721 Lyon st., near cracker factory on Aliso st. Inquire for Louis Hollandsworth, rear of corral. 21

FOR SALE—CARLOAD OF ALL-ROUND horses, driving, delivery and work horses; several matched teams, 4 to 8 years old, weighing from 1100 to 1300 each; all sound and true to pull; if you want a good horse for a little money, call and try them. Call 1704 S. MAIN ST. 20

FOR SALE—HORSE, BUGGY AND HARness; mare weighing 1100 pounds, 8 years old, nearly new harness, Babcock runabout, will sell together or separate. I have no more use for this and will sell cheap; am leaving for the South. Call at 424 N. FIGUEROA ST. 19

FOR SALE—8-YEAR-OLD SURREY HORSE, weight 1250 pounds, can pace a 3-minute gait, sound and let any woman or child drive him any place, given on trial is my guarantee, price $75. Ask for Mrs. Day's horse, at 719 S. HILL ST. 19

FOR SALE—A FAMILY HORSE, WEIGHT 1100 pounds, 8 years old, sound and as pretty as a picture, has been driven by lady invalid 2 years and will be sold for family use only; no plug hunters need apply. 825 S. GRAND AVE. 19

FOR SALE—GOOD RANCH TEAM, WEIGHT 2300 pounds, 8 and 9 years, fat and sound and good workers, have sold my lemon ranch and have no further use for them. Call at 825 S. GRAND AVE., and ask for Mr. Welch's team. 19

FOR SALE—8-YEAR-OLD BAY MARE, CITY broke, gentle and sound, good steel tire buggy and harness, all in good shape, just the rig for a paper route, $75 takes the outfit. 719 S. HILL ST. 20

FOR SALE — 8-YEAR-OLD BAY MARE, broke double, sound and gentle; price $65; one Pinto horse, weight 1150 pounds, 9 years old, city broke and a good saddle horse, gentle for any child to ride or drive; price $60. 719 S. HILL ST. 19

LIVE STOCK FOR SALE—
Poultry, Birds, Dogs, Etc.

FOR SALE— ONE ACRE.
Chicken and fruit ranch.
Near city limits, 2 car lines, 150 ft. from Vermont ave.; all kinds fruit, berries, alfalfa patch, windmill and tank, holds 3000 gallons water, stock and chicken corrals, 9 water taps; 4-room cottage, an ideal home. Price and terms to suit.
BROWN & REYNOLDS LAND CO.,
124½ S. Spring st.
Home 7919. Broadway 5288. 19

FOR SALE—$360.
Chicken Business.
Pico Heights, 2 car lines.
$2000 profit in 6 months, 1-2 acre ground; lease and rent $15 month, including 6-room cottage; will invoice over $1100, have over 250 thoroughbred chickens, everything up to date. Plenty shade and water, only $360.
BROWN & REYNOLDS LAND CO.,
124½ S. Spring st.
Home 7919. Broadway 5288. 19

FOR SALE—AT MOUNTAIN VIEW POULtry Ranch, 400 head of thoroughbred poultry at half price; White Langshans, Black Langshans, White Wyandottes, Black Wyandottes, Columbia Wyandottes, White Indian games, Rhode Island Reds, single and rose comb, White Rocks, Basley and Thomas strain, Barred Rocks, Arrowhead strain, many prize winners. 3 pairs of Pea fowls. Phone South 3717. San Pedro Interurban car to Slauson, first house west of Vermont. Address BOX 28, Route 4.

FOR SALE—ONE DOZEN 12-WEEKS-OLD Orpington chicks, 13 White Leghorns, 2 months old, 11 mixed, 6 weeks old; also young laying hens; must move Wednesday. 1025 W. 30TH ST. 20

FOR SALE — THOROUGHBRED BARRED Rock laying pullets, Hawkin's strain, at $1 each; fine healthy stock. MRS. ALBERT MILLER, 1912 Ricardo st., Los Angeles. Tel. East 1767. 21

FOR SALE—7 DOZEN NICE LAYING HENS, White and Brown Leghorns. 1065 S. FIGUEROA. Main 7337. 19

FOR SALE—EGGS $3 PER 100, 50c SETTING, from good strains of White and Brown Leghorns. 1027 FLOWER. 23

FOR SALE—FINE YOUNG LAYING HENS, chicks also. 1132 SANTA MONICA AVE. University Station. 20

FOR SALE—FOX TERRIER, 6 MONTHS old, well bred. Call at 1145 S. HILL ST. 19

LIVE STOCK WANTED—
Of Various Kinds.

WANTED—TO BUY HORSE AT A BARgain; must be sound and safe; dark color, and good for both riding and driving. Address 225 WEST ADAMS ST., or 409 Wilcox Bldg. 19

WANTED — GOOD HORSE AND RUNabout; must be sound and gentle; will trade fine ranch or beach property. W. J. RODGERS & SON, 432 Stimson Blk. 19

LOST, FOUND, STRAYED—
And Stolen.

LOST—LAST SATURDAY, NEAR HILL AND 16th sts., lady's small gold watch, open face, monogram W.E.C. on back, with Roman gold jewelled Fleur-de-lis pin attached. Return to H. J. CHARLEBOIS, 216 W. Second st. and receive reward, or Phone Ex. 695. 19

LOST—AT BAY CITY, SUNDAY JUNE 17, on or near passenger wharf, a black leather wrist bag, contains keys, papers and valuable to owner only and small sum of money. Return to P. A. STANTON, 316 West 3rd st., this city and get reward. 20

STRAYED OR STOLEN, FRIDAY, JUNE 15, a strawberry roan mare, weight about 1100, a scar on the inside of the left thigh; suitable reward will be paid for return or information leading thereto. L. E. ELLIOTT, Glendale, Cal. 19

FOUND—BAY HORSE, STAR IN FACE. White nose, right hind foot white; owner can get same by paying charges and this ad. ARTESIAN WATER CO., junction of W. Adams and Mont Clair st. Telephone West 261. 19

LOST—STRAYED OR STOLEN, JUNE 16TH, Brown horse, 9 years old, with small white lines along his back; any information will be rewarded. Wellington st., near East 1st. Phone Boyle 1578. J. W. RICHARDSON. 19

FOUND—A STRAY MARE, COLOR BLACK and brown, 16 hands high, weight about 1200. Owner can get same by paying charges and for this adv. W. H. GOSS, P.O. box 37, Moneta, Cal. 21

LOST—BETWEEN SANTA MONICA AND East Hollywood, lady's purse containing keys, receipts and $5; please return purse and keep the money. C. M. PENDEGAST, 122 S. Broadway. 19

LOST—SUNDAY, JUNE 17, AT LONG Beach, lady's silver watch, monogramed C. P. and gold chain. Return LONG BEACH BATH-HOUSE; reward.

LOST—STOLEN OR STRAYED, ONE DARK brown mare, about 1200 lbs. weight, 2 scars on front knees; wire marks on hind legs. Apply 248 E. 18T ST.

STRAYED—FROM BOYLE HEIGHTS, ONE rat tail bay horse, about 16 hands high and 12 years old. M'WHORTER BROS., 456 S. Spring st. 20

LOST—GOLD WATCH AND FOB WITH MAsonic charm, fob marked L. P.; liberal reward. LYMAN PRESTON, 311 W. 4th st. 20

LOST—JUNE 16, ON SOUTH PARK AVE., between E. 43d st. and Jefferson, sunburst of pearls. Phone Home 29066. Reward. 1

LOST—NEW ALLIGATOR HANDBAG, CONtaining opera glasses and toilet articles; reward if returned to 802 W. 7TH ST. 20

LOST—POCKETBOOK, ABOUT $30, KEY and 2 stamps at Huntington Bldg. Kindly return key to 626 S. GRAND. 19

LOST—FRIDAY NIGHT, A SMALL BLACK purse, containing gold. Return to 426 N. BROADWAY. Reward. Tel. 3591. 19

LOST—GOLD CLASS PIN ON MAIN BEtween 4th and 22nd. Return to 3112 S. MAIN. Reward. 20

FOUND—SMALL SUM OF MONEY. OWNer call and identify. 718 WEST 2ND. Main 9000. 19

LOST—1 BAY HORSE, SHOE BOIL LEFT fore leg. Phone Broadway 4849. J. S. EWING. 19

CHIROPODISTS—
Manicures and Hairdressers.

DR. WOODRUFF, 15 YEARS IN SAN Francisco, now 453½ S. SPRING. Phone Black 9511.

Classified Liners.

PHYSICIANS—
With Offices and Hours.

WOMEN—
AND
CHRONIC DISEASES.
Specialist in treatment of all diseases peculiar to women; kidney, nervous, pelvic, stomach, liver, catarrhal, skin, blood, private, all chronic diseases and constipation.
MY METHODS
are purely sanative, non-poisonous medical agents, electricity, vibrations, osteo-muscular manipulations and the best of all modern means known to the profession. The only system giving women absolute safety from poisonous drugs, and the greatest possible assurance of painless cures. Investigate. Four years in Los Angeles. Easy terms.
CONSULTATION FREE.
Hours 9 to 5, 7 to 8, Sundays by engagement only. 317 W. Third st., Los Angeles.
E. DANIELSON, M.D.

DR. AND MRS. CARTER ARE THE LEADING specialists of Los Angeles in treatment of all female complaints and irregularities. The doctor is a licensed graduate of 20 years' experience, who successfully treats monthly irregularities, sterility, change of life and all diseases peculiar to women, by improved painless methods that are positively guaranteed in every case. Ladies who have been unsuccessfully treated by other physicians are specially invited to call or write. Private home with trained nurses for ladies who wish to remain under the doctor's PERSONAL care. Consultation free and strictly confidential. Hours 9 a.m. to 5 p.m.; Sundays, 10 to 12 a.m. 204 MERCANTILE PLACE, over 245 S. Spring st. Home phone 5068, Main 4376.

DR. HOWARD, WOMEN'S SPECIALIST IN female troubles, irregularities and all diseases peculiar to women, by improved painless methods; cure guaranteed or no charge; moderate fees; consultation free; 21 years' successful experience; ladies who have not been cured by treatment elsewhere please call, and success assured; no drugs nor painful operations. Hours 10-8. 234 S. FIGUEROA.

DR. HAIGH, FORMERLY OF ENGLAND, treats piles, varicocele, blood poison, special and incurable diseases and women's specialist; consultation free. 340 BYRNE BLDG., Third and Broadway.

DR. SOMERS, SPECIALTY DISEASES AND irregularities of women, nervous and chronic diseases of either sex; 20 years' practice. 212-214 CURRIER BLDG., 212 W. Third st., between Spring and Broadway. Home 1369.

LONG AND SUCCESSFUL PRACTICE; EXperience, competent ladies' specialist; strictly reliable; cases guaranteed. MRS. WOODS, 511 S. Broadway. Hours 10 to 5.

DR. E. E. EADS, FEMALE DISEASES AND irregularities a specialty; blood poison in every form permanently cured. ROOMS 10-11, 254 S. BROADWAY, phone 4180.

MATERNITY HOME, PRIVATE, SECLUDED, scientific treatment, nursing, confinements, resident physician, nurse. Address C. C., box 78, TIMES OFFICE.

DR. REBECCA LEE DORSEY, SUITE 513, Pacific Elec. Bldg. Women's and children's diseases, obstetrics. Hours 1-4 p.m. Tel. 1327.

CANCER CURED BY MRS. S. J. BRIDGE'S Remedy, Administered by licensed physician at The Chester; 454 S. SPRING ST.

DR. BANGENBURG, FEMALE DISEASES, monthly irregularities, skin and private diseases; cancer cured. 455 S. BROADWAY.

CONFINEMENTS TAKEN BY AN EXpert, graduate physician and specialist, $10. 720 S. FLOWER ST. Hours 2 to 4. 21

JULIAN MACRAE, ELECTRICIAN, MENtal and nervous diseases. 1030 S. HOPE ST. Home 3004.

DR. TAYLOR—FEMALE SPECIALIST AND obstetrics. Over Belasco Theater. Main st.

DR. TAYLOR—FEMALE SPECIALIST AND obstetrics. Over Belasco Theater. Main st.

DR. PRITCHARD, RECTAL, FEMALE AND chronic diseases. 633½ S. SPRING.

SPECIALIST FOR WOMEN. MRS. L. BROOKS, M.D., 312 S. Broadway.

NURSES—
With Experience.

MRS. FRED BARUCH, EXPERIENCED confinement nurse. Tel. Main 9468. Would leave city.

EDUCATIONAL—
Schools, Colleges, Private Tuition.

SPECIAL TRAINING SCHOOL FOR nurses. Our next term begins Sept. 1, lasts four months. Daily lectures and work; undergraduate nurses who wish to complete their training in a thorough manner and graduate in four months, or those who wish to become good nurses and graduate in one year, can be accommodated. Thorough theoretical and practical training by competent faculty, regular college course. Send for announcement. ORTHOPEDIC AND GENERAL HOSPITAL, 620 S. Figueroa st., Los Angeles.

WILLING TO GO TO MEXICO? THEN join my beginners class, next Thursday, 21st, at 7:15 p.m. No grammars or other books needed. A ten-cent notebook is all that you have to buy. PROF. RICARDO URIBE, Y. M. C. A. and Southern California Business College Spanish instructor, 635 S. Hill st. 20

SCHOLARSHIP. A LIMITED NUMBER, 6 months and one year, to the right people. $5c a week buys them. Individual and private instruction entirely. Stenography, accounting, correspondence, public writing and speaking, and many other subjects. ROOM 212, Blanchard Hall Studios. 19

A THOROUGHLY QUALIFIED TUTOR, coach, governess, promptly supplied you without commission charge by the BRIGGS PRIVATE TUTORS' AGENCY, 236 S. Grand ave. Phone Home 5083. 25

AN EXPERIENCED TEACHER DESIRES A position as companion, or will coach pupils during the summer; references exchanged. Address Y, box 172, TIMES OFFICE. 20

MUSICAL INSTRUCTION—

THE LYRIC, 731 S. OLIVE. A HIGH-grade school of music; day or evening lessons. The latest and best short-course lessons. Summer normal course for teachers. Piano, vocal, violin, mandolin, banjo, guitar, zither, composition, harmony. Stringed instruments for rent to pupils free. No charge for interview. Removed to 731 S. OLIVE ST.

ATTORNEYS—
And Counselors at Law.

DYER LAW AND COLLECTION CO. (INC.) Trusten P. Dyer, attorney and notary. Collections made everywhere; no fee without success. 337-340 CITIZENS' NATIONAL BANK BLDG., Third and Main. Both 'Phones 1514.

L. A. LAW AND COLLECTION CO. NO FEE without success. Consultation free; estates settled, marriage laws, damage suits, etc.; attorney and notary. 516 GRANT BLK., Fourth and Broadway.

WILL A. MARTIN, 542 CITIZENS' NAT'L Bank Bldg., S.W. corner Third and Main sts. Phone Home 4970.

DENTISTS—
And Dental Parlors.

SCHIFFMAN DENTAL CO.
107 N. Spring st. Painless extracting, filling, crown and bridge work, flexible rubber plates. Pure gold fillings, 75c up; all other fillings, 50c up; cleaning teeth, 50c up; gold crowns and bridge work, $5 up; rubber plates, $5 up. Also open evenings and Sunday forenoons.

DR. T. H. MORGAN, DENTIST, FORMERLY OF INDIANAPOLIS, IND., NOW LOCATED SUITE 322-24 MASON BLDG., CORNER 4TH AND BROADWAY. HOME 6260.

PEOPLE'S DENTAL PARLORS, 108 N. Spring. All work painless, guaranteed and prices only a trifle more than cost of material used. Come and see and be convinced.

A. J. STEVENS, 2311 WEST TEMPLE ST. Phone Broadway 5218; Home 59196.

BOILERS—
And Boiler Works.

L. A. BOILER WORKS, MFRS. OF BOILers and tanks; special attention to repair work. 119 REDONDO ST. Tel. M. 2357, H. 1839.

CAL. BOILER WORKS, MANUFACTURERS of boilers and tanks. Repair work a specialty. 236 QUIEROLA ST. Home 1497, M. 2591.

MUSICAL INSTRUMENTS—
For Sale, Exchange, or Wanted.

FOR SALE—EDISON PHONOGRAPH AND four dozen records, horn, tubes and record case; all in good order. 622 S. ALVARADO. Main 4147. 19

$180—BEAUTIFUL NEW MAHOGANY UPright piano, latest improvements, with scarf and stool. 623 W. 16TH ST.

$149—MODERN $325 MAHOGANY UPRIGHT piano. 623 W. 16TH.

DRESSMAKING—
And Dressmakers.

FIRST CLASS DRESSMAKER, CUTTER and fitter desires work at home or out for self and assistant. Phone 2941, or address Y, box 178, TIMES OFFICE. 19

PACIFIC DRESS PLEATING CO., BUTton factory; latest sunburst skirt, $2.50; cut free. 344½ S. BROADWAY.

DETECTIVE AGENCIES—
And Detectives.

ELMS, DETECTIVE AGENCY—
Will undertake all proper detective business intrusted to it by railroads and other corporations, banks, mercantile houses, attorneys or private individuals. Correspondents in all the principal cities of the United States and Europe. Offices, WILSON BLK., First and Spring, Los Angeles.

OIL PROPERTY—

WE HAVE A PIECE OF OIL PROPERTY in the proven Whittier district that we will lease to responsible parties to develop. Complete drilling outfit and water plant on the property. Write for particulars. BOX 275, Pasadena.

MINING—

COEUR D'ALENE MINES.
Idaho Mines and Metals, published weekly at Wallace, Idaho, the only reliable publication devoted exclusively to mining in the great Coeur d'Alene mining district. All the news of the mines and prospects, and guide to investments therein.
$2.50 per year, $1.50 for six months. Send for sample copy. 19

THE HARPER SYSTEM OF BODY AND voice building, room 345 Blanchard Bldg. Consultation on Mondays and Thursdays. By MRS. HARPER, late author and teacher. 19

ASPHALTUM, 100,000 TONS IN SIGHT, close to rail; 54 acres; analysis, particulars, easy price and terms from J. S. BRIGGS, Westminster Hotel. 19

WANTED — PIANO PUPILS, MUSIC AND singing lessons, $3 month. Teacher comes to home. Address W, box 64, TIMES OFFICE. 19

ONLY TWO MORE FREE SCHOLARSHIPS for the piano. Call at room 345 BLANCHARD BLDG. 19

IRVING & CO., GOLD REFINERS AND ASsays, cash for bullion. 128 N. MAIN ST.

ASSAYING

A NEW AND UP-TO-DATE LABORATORY, for treatment of ores, analytical and cyaniding work, accurately and conscientiously done. All Petsite and Tellurium ores 50 cents per assay, until July 2nd next. W. A. KARNS & C. C. LEHMAN, 1707 Roosevelt ave., city. Home 23679, Sunset West 1323.

IRVING & CO., GOLD REFINERS AND ASsayers, cash for bullion. 128 N. MAIN ST.

HAVERSTOCK & STAPLES, 222 W. FIRST, Assayers. Properties sampled. No students.

MACHINERY—
And Mechanical Arts.

PIONEER BOILER AND MACHINE Works; boilers, steel tanks, steel trusses, boiler repairs; have a number of good second-hand boilers, engines, steam hoists, traction engines, etc. Palmetto and Carolina sts.

WASHINGTON IRON WORKS, ANYTHING in iron or steel, smoke stacks, French ranges, portable ovens, combination steam tables and dish warmers; repairs for hotels and restaurants. Sacramento and Wilson, Mateo car.

FULTON ENGINE WORKS, STEEL TANKS, sheet-iron works, steel roof, trusses, etc. ALHAMBRA AVE., off N. Main st.

TYPEWRITERS—
Of Various Makes.

TYPEWRITERS—JUST RECEIVED BY THE LOS ANGELES TYPEWRITER EXCHANGE, 132 S. Broadway, rebuilt typewriters of all standard makes. Now is your chance to buy good machine for little money. Easy terms. Good rental machines. Tel. 459.

FOX TYPEWRITER AGENCY.
BLICKENSDERFER TYPEWRITERS.
REPAIRS, RENTALS, SUPPLIES.
METCALF & WILSON (Inc.,) 122 N. Bdway.

FOR SALE—TYPEWRITERS; ALL KINDS bought, sold, rented; expert repairing. TYPEWRITER EXCHANGE, 304-306 Wilcox Bldg. Home 6495, Sunset Main 5624.

OLIVER TYPEWRITER AGENCY, 304 WILCOX. Main 5234, Home 6495.

PATENTS—
And Patent Agents.

TOWNSEND, LYON, HACKLEY & KNIGHT, patents and trade-marks obtained in all countries. Patents and trade-marks suits in all courts. MERCHANTS' TRUST BLDG., 207 S. Broadway. Home 8191, Main 9129.

FOR EXCHANGE—WHAT HAVE YOU TO exchange for valuable patent right? Have tools and dies; snap. 218 S. BROADWAY, room 419. 19

ST. JOHN DAY, PATENTS OBTAINED IN all countries, every branch of patent business conducted. 802 UNION TRUST BLDG. 20

HAZARD & HARPHAM, PIONEER PATENT agency. Citizens Nat. Bank Bldg. Book free.

JAMES R. ROGERS (EX-EXAMINER U. S. Patent Office.) Patents, 428 Byrne Blk., L. A.

STORAGE—
All Sorts.

TO LET — SEPARATE IRON ROOMS, $2 per month; trunks, boxes, 25 to 50 cents; 'phone for our large vans when you move. COLYEAR WAREHOUSE CO., 417 San Pedro st. Office, 324 S. Main. 'Phone Main 1117, Home 2234.

TOO LATE TO CLASSIFY

COARSE, DISCOLORED, OILY, RED SKIN, rendered fair and inviting by Satin skin powder. 25c. 19

CUMNOCK SCHOOL
Courses { Expression / Academic
1906-07 Catalogue Now Ready
1500 South Figueroa St.

VIOLIN SCHOOL
W. M. MICHAEL
(Pupil of Ludwig Becker, Chicago)
Orchestra for all Occasions
(References)
1544 W. 7th St. Home Phone 52672

Increase Your Sales
Add to Your Bank Account
We will show you How.
Sheldon, Republic Bldg., Chicago.
Spencer S. Cole, Agent, 513 Fay Bldg.

Los Angeles Military Academy
Commonwealth avenue, (Take Bimini Bath or Westlake Traction cars.) A boarding and day school for boys and young men. English, College Preparatory and Business Courses. Call or write. WALTER J. BAILEY, A.M., Phone Main 1556.

YALE SCHOOL
T. G. Adams, A.B., head master (Yale.) Boarding and day school for young men and boys. Fine gymnasium. Athletic instructor. Summer session begins June 15. Illustrated catalogue. 'Phone Main 6336. 209 N. Union ave.

Eclectic Business & Short College
100 Words Minute. 6 Weeks.
Summer classes forming. Long Beach and at Ocean Park. 'Phone Home 4616. Address 500 S. Broadway, L. A.

CORELLA PHIPPS SUMMER SCHOOL
Day and evening instruction for adults and children. Coaching in English branches, conversational, French and Spanish and dancing. Shade trees for out of door classes. 1535 W. 8th st. Tel. Main 1832.

SOUTHERN CALIFORNIA Business College
AND GRAHAM SCHOOL OF SHORTHAND,
644 S. GRAND AVE. LOS ANGELES, CAL.

SCHOOL OF INDIVIDUAL INSTRUCTION, 426 E. 28th st. Accredited. South 3141. Offers help for the weak pupil, the ambitious, the working boy or girl and the adult. In session the entire year. Mabel A. Summers, principal.

HARVARD SCHOOL (Military)
Summer session opens Monday, June 25, and the regular school year, Wednesday, September 19.
Granville C. Emery, Litt. D., Head Master. Send for illustrated catalogue. 'Phone 24050.

Woodbury Business College
809 S. Hill Street, Los Angeles.

ART SUMMER CLASSES
School of Art and Design, Sixth and Alvarado. Home 51657. Every branch. L. E. M. Macleod, Dir.

L. A. BUSINESS COLLEGE
Now 212 W. 3rd. Soon 5th-St-by-the-park

College of Fine Arts U.S.C.
At beautiful Garvanza.
SUMMER CLASS NOW OPEN.

Miss de Laguna and Miss Vance's School For Girls
THE WESTLAKE SCHOOL.
Beautiful situation. Accredited to leading colleges. 612 S. Alvarado st. Main 4665. Home 51434.

Schools and Colleges
OPEN DAILY
INFORMATION BUREAU 4TH FLOOR TIMES BUILDING.

Marlborough School for Girls
865 W. 23d Street.
Second term opens February 9th.
Outdoor study, gymnasium, tennis, basketball. Pupils under fourteen not admitted. References from school last attended absolutely necessary if pupil is unknown to the principal.
Certificate admits to college.
MRS. GEORGE A. CASWELL, Principal.
MARLBOROUGH PREPARATORY SCHOOL,
616 West Adams street.
Girls under 14 years old. New building with requisite equipment, containing classrooms, gymnasium and dining-room. Large and secluded playgrounds, tennis, swings, croquet, basketball. Summer school, providing pleasant home with chaperonage for girls and young ladies. Instruction given in all English branches, preparatory to college entrance, French, German. New catalogues.
MISS IDA B. LINDLEY, Principal.

The Summer Session
OF THE
University of Southern California
will be held in the College of Liberal Arts Bldg., June 25 to August 1. Courses offered: (a) College of Liberal Arts; (b) College of Oratory; (c) College of Music; (d) certain preparatory courses. For full information concerning the summer session address President, George F. Bovard, Los Angeles, Cal.

Occidental
College Classical, Scientific Literary, Literary-Musical Courses.
Academy of High School Grade. Prepares for Occidental or any College or University.
School of Music Theory, Instrumental, Vocal
Second semester begins February 4th, 1906. Office hours 9 to 12 a.m., except Sunday. Address Acting President Rev. Wm. S. Young, D.D. Telephone 3182, East 1.

Girls' Collegiate School. (Casa de Rosas) Adams and Hoover streets.
Fall term opens Sept. 27. Resident and day pupils. Certificate admits to College. Twelve years graded courses. Music, Art, Gymnasium. Tennis, basket ball courts. Fourth building ready in September.
Alin K. Parsons, Jeanne W. Dennen, Principals.

The Brownsberger Hord School
The Largest Business College in Los Angeles
Delightfully cool and pleasant
F. BROWNSBERGER, Pres.

CALIFORNIA BUSINESS COLLEGE
Compare our rates with other colleges.
302 PACIFIC ELECTRIC BLDG. 'Phone 7781.

AT LONG BEACH, a good BUSINESS COLLEGE with special advantages in academic subjects, music, elocution, languages, etc. Board at low rates. Catalogue and souvenir booklet free. LONG BEACH BUSINESS COLLEGE, Long Beach, California.

Auctions.

Auction
FURNITURE
—AND—
CARPETS
730 South Spring St.
Wednesday,
June 20th, 10 a. m.
Large consignment positively to be sold on this date, consisting of oak and maple rockers and chairs, fine oak sideboard, birch, mahogany, oak and birdseye maple dressers and commodes, bedroom sets, 2 fine oval china closets, dressing tables, chiffoniers, one fine upright piano, mahogany and oak stands, cabinet and upright folding beds, all brass bed, enameled iron beds, solid mahogany upholstered parlor suite, wardrobes, cheval mirrors, hall tree, office desks, three showcases, bookcases, springs, mattresses, bedding, lace curtains, portieres, pretty pictures, three drop-head sewing machines, axminster, brussels, velvet and tapestry carpets and art squares, rugs, gas range, cook stoves and ranges, kitchen tables and cabinets, utensils, etc., etc. Owners of these goods go east night of sale and everything must sell to the highest bidder.
RHOADES, REED & RHOADES,
Both phones 1259. Auctioneers.

Auction
Of the entire furniture of 40 rooms, 316½ South Spring street, Tuesday, June 19th, at 10 a.m., consisting of oak rockers, couches, tables, wardrobes, chiffoniers, dressers, iron beds, oak folding beds, bedding, toilet ware, Brussels carpet and rugs, hall and stair carpets, curtains, portieres, etc. Three years' lease can be obtained if parties wish to buy goods as a whole before day of sale. If not sold as a business will be retailed out in lots to suit purchasers day of sale.
C. M. STEVENS, Auctioneer,
Office 203 Fay Bldg.

AUCTION
1308 W. 25th St.
(Take University Traction or West Adams car to Ellendale)
Tuesday,
June 19. 2p. m.
Furnishings of a 6-room cottage, consisting of upholstered parlor pieces, rockers and chairs, stands, curtains, extension table and chairs, oak sideboard, enameled iron beds, odd dressers and commodes, springs, mattresses and bedding, dishes, table linen, carpets, art squares, Jewell gas range, combination kitchen table, utensils, etc. Remember this sale takes place at 2 p.m.
RHOADES, REED & RHOADES,
Office 739 S. Spring. Auctioneers.

AUCTION
229 S. Flower St.
(Take West 2nd car)
Tuesday,
June 19th. 10 a. m.
Entire furnishings of an 8-room cottage, oak bedroom sets, odd dressers and commodes, chiffoniers, stands, rockers and chairs, cabinet folding beds, enameled iron beds, upholstered parlor pieces, extension table, dining chairs, carpets and art squares, springs, mattresses, dishes, gas plate, kitchen table, utensils, two cords cut fire wood, French poodle dog, etc., etc.
RHOADES, REED & RHOADES, Aucs.
Both phones 1259

NORTHERN TIP ON CONVENTION.

Santa Cruz Probable Choice of Republicans.

Last Week of August Looms Up as the Date.

Friends Grooming Butler for Mayoralty Race.

Republicans of California will not hold the coming State convention in Los Angeles. It will go to Santa Cruz or Sacramento, with the chances largely in favor of the breeze-swept and wave-laved town of the holy cross, for the State capital is a hot place in midsummer and not conducive to cool and calm deliberation by convention delegates.

The high authority in the works of the party who makes this announcement states also that the convention will assemble on Monday, August 27, and that it has been agreed by the man highest up that the apportionment shall be the same as at the last State convention—one delegate to each 250 Republican votes cast at the last preceding Presidential election.

This apportionment means that the number of delegates will be enormous. In the case of Los Angeles county, it will swell the local delegation to a total of 139, as against 88 in the last convention. There will be about 825 delegates in the convention, it is said, provided San Francisco can rake together its proportion from the ruins—and Abe Ruef will attend to that, even if he has to go as far south as Santa Barbara to get the delegates.

SOME REASONS WHY.

Several reasons are advanced for the decision of the party managers to keep the convention away from Los Angeles. For one thing, delegates from the far northern part of the State object to traveling so far, even with passes flowing freely. A central part of the State is considered best for all concerned.

Then there are some faddists here who would want to have absurd planks inserted in the platform. They would kill votes for the ticket if they went in, and it would slaughter some ballots, too, if the movers were turned down.

Politicians returning from the North say that Warren Porter, the Watsonville banker, is looming up as a possible candidate for Governor. Porter is said to be acceptable to W. F. Herrin, the Democratic attorney of the Southern Pacific who is potent in Republican and all other politics of the State. Furthermore, Porter is reputed to have a barrel with a bung that responds readily to the touch.

Gov. Pardee, the wobbly shuffler, is looked upon by the returning politicians as practically out of the race. Despite the active campaign he is waging already, it is declared he will not have much strength in the convention.

So far as the local delegation is concerned, it is said to be certain it will not be pledged for the Alameda county contortionist.

Even Assemblyman Phil Stanton, the Pardee manager for Southern California, is not so enthusiastic in his work as he was before he went to the special session expecting to be made speaker pro tem and then found himself sputtering in the gutter through the alleged duplicity of his erstwhile lord and master.

The party bosses have returned to find that some of the naughty boys in the ranks have been cutting up awful didoes in their absence. The "Mutual Admiration Society," for instance, of which Postmaster Mott Flint, Louis Schwaebe and Leo Youngworth are shining lights, is said to have got its fingers in the jam and smeared things most dreadfully.

Members of this society have got in behind State, county and city candidates without consulting the heavier weights in the political game and they have made some slates that are bound to be smashed when the machine hits them.

Some of them have come out with Tom Hughes and others of the oldtime "anti-push," and said good words for Sidney A. Butler, as Republican nominee for Mayor of Los Angeles.

Mr. Butler is in the hands of his friends just now, so far as his candidacy is concerned. He said yesterday that he had not given the matter any consideration this year, but some of his admirers are preparing to put into circulation a petition requesting him to let his name go before the Republican city convention.

NOT MACHINE MADE.

But Butler isn't the man commonly credited with the stamp of Walter Parker's machine. Councilman George A. Smith, of the Fifth Ward, is the one commonly looked upon as the choice of the party managers, and they were not at all pleased to find that political brick makers and mutual admirers had even breathed Butler's name.

Mayor McAleer doesn't seem to figure in any of the calculations of the machine as a candidate for reëlection. No one seems to know now just where he will get off when convention time rolls around.

It was said yesterday by a prominent Republican politician, that the race for the Mayoralty might be a circus of many rings, with Smith and the regular party nominee and with McAleer and Butler running independently. As for the Democratic side show, it was said that Former Mayor Snyder, although mentioned by some of his party admirers as a possibility, will not run again. He is said to be perfectly content to lead the life of a banker, with its fewer trials and absence of thrills.

Auction
Of High Grade Furniture,
Thursday, June 21st
At 10 a.m., 1943 Ellendale Place
Comprising polished oak tables and rockers, 1 roll-top desk and chair, lace curtains and portieres, polished oak Morris chairs, Brussels carpets and rugs, pictures, beautiful quartered golden oak bedroom suit, cost $150, enameled beds, bedding, dressers, chiffoniers, book cases, expensive quartered oak china closet, oak extension table and dining chairs, china, glassware, range, kitchen utensils, etc. Take West Washington-st. car.
C. M. STEVENS, Aucr.
Office 203 Tajo Bldg. Both Phones.

AUCTION
30 Cows and Horses
The sale advertised for Thursday, June 21st, corner of Normandie and Vernon aves., will not take place, owners having made other arrangements.
RHOADES, REED & RHOADES, Auctioneers.

Thos. B. Clark
AUCTIONEER
133 South Broadway
Red 2272 Home 1907

CANAL VISITOR.

L. E. Lepham, Angeleno Who Has Lived Seven Years at Panama, Comes Up on Brief Trip.

A visitor at the Van Nuys yesterday afternoon was L. E. Lepham, an Angeleno who has just returned after seven years of continual residence on the Isthmus of Panama. Mr. Lepham's father lives near Santa Ana, and he will spend the greater part of the summer with him. He himself formerly owned a ranch in that vicinity.

Mr. Lepham has made a great many interesting observations on conditions in Central America, and believes that the quicker the great canal is built, so much quicker will the position of the United States be greatly strengthened among the coalitions of the whole world.

"No one knows," said Mr. Lepham, "the immense amount of shipping that would go through that canal. Further, no one knows but a man who has lived there, the awe and respect with which foreign engineers, from every country, hold this great enterprise.

"They come to Central America from all over the world. They know that the great scenes of action lie in the Orient, and that the Panama canal is the key to the whole Pacific Ocean. Suppose that two European countries were in contest over their oriental possessions, would not speedy passage through the canal mean empire itself, perhaps, to those countries?

"When the canal is finished, as army men and the canal engineers can tell you, the United States will be the courted coquette among all the older countries on the far side of the Atlantic. Really—if you would get an idea of your own nation's importance—go to Panama."

FLAYS CABRERA AS A DESPOT.

PLANTER OF GUATEMALA SAYS PRESIDENT IS HATED.

Coffee Producer of Country Declares His Hope That Revolutionists Will Unseat Ruler Accused of Knavery, Thievery and Dire Oppression—Barillas Gaining.

The Czars of Russia were never more generally hated by the revolutionary elements of that country than is President Cabrera of Guatemala, whose dictatorship is tottering, according to José Guzman, a coffee planter residing near Guatemala City.

Mr. Guzman spent several days in Los Angeles last week, on his way to San Francisco, from which port he proposes to take ship to San Salvador, and remain in that country until the end of the revolution permits him to return in peace to his "finca."

Although utterances of a political nature bearing on Latin-American affairs are likely to cost their speaker dear, Mr. Guzman frankly declared his hope of seeing the revolutionists win out and seat Gen. Barillas in the capital of the country as its President.

"There never was a juster war waged than this one," declared the visitor from Guatemala, in conversation with a group of acquaintances to whom he brought letters of introduction. "Although I am too old to engage in the conflict, I would gladly serve the revolution in any way that I may, for it is a fight for decency and humanity.

"My country has lived under the tyranny of this beast of a Cabrera now as long as it is in the power of endurance to put up with it. My people bore his thievery, knavery and insane cruelty just as long as they could. In the meantime, though, they were busy laying in arms and organizing an army to rally about the standard of Gen. Barillas, who is the idol of the people.

"And that is one of the reasons that the present revolution is going to win out. The revolutionists are prepared. They are well officered, and it may be of interest to you to know that we have a good many American soldiers of fortune in the Guatemala revolutionary army. These Americans are the very devils for fighting, and the cause of liberty in Guatemala should be thankful for the valiant service which these noble sons of this great country are so gallantly rendering her.

"This American legion in the Guatemala army, is fighting for love of the combat, and for the cause of liberty. Carramba! What fighters they are. Every one of them shoots like a machine gun. Zip, boom! Every time he aims his rifle, over goes a soldier, or possibly a major or a general.

"And so the revolution is proving very discouraging to President Cabrera. Everywhere he is enjoying the greatest disaffection from his army. The rainy season is on and the revolutionists get about through the jungle like ducks.

"Everywhere the regular forces are meeting defeat. It cannot be otherwise. They are fighting for a monster, and they are doomed to defeat in spite of the plausible cablegrams which President Cabrera sends out for the foreign newspapers.

"When Gen. Barillas has been victorious, and the revolution is at an end, I expect for my country an era of quite and peace, and great prosperity. Should he lose, and Cabrera remain in power, I and hundreds of my countrymen will leave the country until his tyrannical rule comes to an end. Nor can it be expected that the American capital which is seeking to become interested in Guatemala will venture into the country as long as such robbers are allowed to remain in office."

While in this city Mr. Guzman met several persons who are heavily interested in Central America, and who received his views of the situation in his country with a keen personal interest.

RIDDER PRINCE HENRY'S GUEST.

BERLIN, June 18.—[Exclusive Dispatch.] Herman Ridder, editor of the New York Staats Zeitung, has accepted Prince Henry's invitation to visit the Kiel regatta. He will leave Berlin Wednesday. Ridder has been invited to dine on board the Hamburg with the Emperor.

FINDS PEARL; MADE RICH.

[BY THE ASSOCIATED PRESS—P.M.]

RED WING (Minn.) June 18.—William Bates, a clam fisher, has found a pearl in a clamshell which is said to be the largest fresh-water pearl in existence. Its worth is estimated at anywhere from $10,000 to $100,000. It is as large as a good sized marble, weighs 85 grains and has a beautiful luster.

POSTAL CLERKS TELL TROUBLES.

GRIEVANCES OF THE SERVICE STATED AT A SMOKER.

Specifications of What Are Declared Unfair Conditions Are Presented and Discussed—"Stuck Mail" in Postoffice Not Worked on Trains for Lack of Sufficient Help.

The government is getting something for nothing, and no redress is possible—that is the feeling of the railway postal clerks, who met in a smoker at Levy's last night to discuss the situation and take action on a petition to be sent to Washington. "We don't get what we ask for because we ask for it, and what we don't ask for we aren't supposed to want," said one speaker.

Employes of the railway postal service are not allowed to air their grievances. They cannot urge action on their representatives in Congress, by special rule of the department. Their only redress is to petition the department. This they cannot do without permission. They must petition for leave to petition. Then they generally are turned down.

A particularly rankling case of this occurred recently, when they asked leave to support the bill before Congress dealing with the adoption of the block system on railroads. The excessive danger in the service is one of its greatest drawbacks, and the clerks wished to forward any movement looking to safeguards on the line. They were told that the language of their petition was "unhappy," and were refused permission to act in a matter that concerns them most deeply.

They now think that the situation is intolerable. Two courses are open. They can leave the service. But a postal clerk's time is taken up with doing his work and studying the changes in distribution, that he has no chance to work into any other line. The other remedy is publicity, and the clerks have determined to let the public know their grievances.

Hence the meeting last night.

In the Southwest the present situation is worse than anywhere else, so they aver. The department has not met the growth of the country, and the clerks are badly overworked. Ten years ago there were forty-six postal clerks on the runs into Los Angeles, and thirty-eight carriers in the city. Now there are 120 clerks, but the number of carriers has been increased to 170. While the rest of the service has been enlarged in some proportion to the needs, the railway service has lagged.

But the greatest grievance of clerks is section 1472. Any railway postal clerk will jump when he hears that number. It is the section which says that all the clerk's time belongs to the Government. Formerly if a man got sick a substitute took his place and was paid for the work, although the man's salary stopped. Now if a man is sick the other clerks on the run must do the extra work without extra pay, and the man's salary is stopped just the same. Whenever a man is sick the Government gets the same amount of work done and saves the man's salary.

Men off duty now cannot leave the city, because they must be on hand to do this extra work if it is necessary. In such weather as this a man cannot go to the beach without permission, even if his next run is two days off.

Another grievance is the temporary clerk order. This is what makes it difficult for the government to get men into the service. When heavy work comes, a temporary clerk is put in. He cannot draw the salary of a regular, although he does a regular's work. Until he is made a regular, a substitute cannot fill the place he has left, and the place that the substitute would naturally leave cannot be filled from the eligible list. And the eligible list cannot be increased, because there are no vacancies. Thus promotion is delayed, the whole service is held back, and when need comes, there are no men to fill the places. More than this, the slow promotion, while it saves the government a hundred dollars a year on every man that is held back, makes the service less desirable, and increases the difficulty of getting men.

This system results in clogging the service badly. This morning there are 138 sacks of "stuck mail" in the postoffice here that haven't been worked on the road, because there aren't clerks enough to do the work.

Fines and suspensions are also a grievance. In the service, mistakes are punished, not by a system of demerits, as in every other big service, but by taking part of the pay away from the men. One man had given him a car built in 1860, that was so narrow the catcher arm wouldn't reach the crane to pick up mail sacks on the fly. He protested, and nothing was done. For a month he prevailed on the engineer to stop his train, so that the mail sack was taken in hand. Then the engineer couldn't do that any longer. Going fifty miles an hour, the inefficient catcher failed to work twice, and the man was fined a day's pay twice for failing to get the mail.

These statements of the aggrieved men were discussed at the smoker. Above a score of clerks gathered to talk things over, a large number to get together at one time in so disjointed a life.

After the grievances were threshed out, some of those present made little talks on the phases of the life. F. W. Burgess spoke on the relation of the public to the railway mail service, showing that it, and not the local service, is the main artery of the postal system.

William W. Weller and Norman Lackland told of their experiences with fines and suspensions, and were followed by H. McMullin, who gave an account of the early days of the business, and the hazardous features of the life.

CHURCH TO HOLD CARNIVAL.

Second Baptist Congregation Will Raise Funds for Construction of New Edifice.

Undaunted by their failure to secure this year's National Baptist Convention, the congregation of the Second Baptist Church will now devote untiring energies toward the building of a new edifice, it being confidently expected that the national convention of next year will be held in the new church.

To raise funds for the building of the new structure the women of the congregation will give a "universal carnival" in the church, commencing on July 23. The Committee on Arrangements is composed of Mrs. J. E. Williams, chairman; Mrs. Pauline Miles, vice-chairman; Mrs. C. C. Barnes, secretary.

Features of the carnival will be booths representing foreign countries. One of these will be called the city of Hongkong and another the Czar's Palace.

The terrace above the church will be used for outdoor entertainments of various kinds. The church has more than 900 members.

OLD TIME GOVERNOR DEAD.

WASHINGTON, June 18.—Edward Higgins, who, during President Johnson's administration, was acting Governor of Utah, died here tonight, aged 62 years. Since 1885, he had been a government clerk here.

ILES-RAWLINS.

Acquaintance of a Year [illegible] in Wedding at The Palms Yesterday.

THE PALMS, June 18.—[illegible] one year ago today chance for the first time placed them in each other's society, and the acquaintance [illegible] that time ripened into a friendship that attracted the attention of [illegible] and resulted in the marriage this evening at The Palms of Dr. Malcolm Iles and Mrs. Mary Frances Rawlins. The ceremony was performed by [illegible] Warren of the Presbyterian Church of Redlands, in the presence of members of the family and a few friends at the beautiful country home of the son of the bride, [illegible] Rawlins, at "Tres Lomas" ranch.

John D. Hawes served as best man, while Mrs. Hawes supported the bride. The house was beautifully decorated with roses sent from the [illegible] of the bride, Oak Park, Ill., and "Ilesmere," the romantic and picturesque home place of Dr. Iles, on a sightly knoll at the [illegible] Palms, overlooking Los Angeles, the ocean, the mountains and the valley.

Following the ceremony, Mr. and Mrs. Samuel Rawlins entertained at a wedding supper at their home on the ranch, and after the vows had been spoken the bride and groom departed for "Ilesmere," where Dr. Iles has just completed a [illegible] bungalow. Here, surrounded by [illegible] flowers and orange blossoms, the honeymoon will be spent.

Dr. Iles, a graduate of [illegible] and Johns Hopkins university, where he took the degree of doctor of philosophy, spent several years as professor of chemistry at [illegible] University. Later he served as chemist and smelter superintendent for several of the greater Colorado enterprises. Here he [illegible] amassing a comfortable fortune, having organized and successfully conducted the Globe Smelter at [illegible] Being a thorough chemist and metallurgist and of a scientific turn of mind, he applied himself to metallurgy with such success that he discovered [illegible] new minerals, one of which bears his name. He has been a frequent contributor to scientific journals, and his "Iles on Lead Smelting" is a standard text book. Six years ago he [illegible] active life and has spent the time in travel, circling the globe [illegible] for a home. Of all the [illegible] seen in his travels he chose [illegible] at The Palms, and there on a [illegible] bower he expects to spend his [illegible] ing days among his flowers [illegible] dens, chickens, pigeons and [illegible]

Mrs. Rawlins, the bride, is [illegible] an author and a writer of [illegible] finds its way into the best [illegible] Two years ago she came from [illegible] into the West and has been [illegible] life among the lemon groves [illegible] ers and songs of birds. She [illegible] of poems now in press, but [illegible] several works of fiction that [illegible] appreciation with the discerning public. Her most forceful [illegible] haps, is "The Frenchman's [illegible]" in which are depicted the [illegible] evils of the French marriage [illegible] observed in the days of Napoleon.

AUTO WRECK IN [illegible]

Wealthy Residents of Montecito Thrown from Machine [illegible] Grade.

SANTA BARBARA, June [illegible] and Mrs. H. J. Huiskamp [illegible] residents of Montecito, had [illegible] experience in an automobile [illegible] on the Casitas Pass on [illegible] their chauffeur, whose [illegible] mind alone saved them [illegible] might have been a very [illegible] dent, they were going to [illegible] The big Thomas automobile [illegible] ing good headway, when [illegible] broke near the top of [illegible] grade. The machine plunged [illegible] with nothing to check its [illegible] a while the chauffeur man[illegible] it in the road, but as the [illegible] creased he saw that some[illegible] be done, and when he saw [illegible] place in the road near the [illegible] bend he turned the machine [illegible] the edge of the road and [illegible] into the high bank on the [illegible] only means of stopping it [illegible] down the mountainside. The [illegible] pants were thrown out [illegible] embankment below by [illegible] the collision, and the big [illegible] tipped completely over, [illegible] broken. Mrs. Huiskamp [illegible] chauffeur escaped without [illegible] Huiskamp was badly [illegible] bruised, but had no bones broken.

UNDELIVERED TELEGRAMS.

The following telegrams [illegible] delivered at the office of the Union Telegraph Company: [illegible] Sobey, Mrs. C. Long, Industrial Bureau, Mrs. [illegible] Mrs. Mary E. Williams, [illegible] ker, M. B. O'Farrell, Mrs. [illegible] den, Gertrude Park, Mrs. J. [illegible] Miss Margaret Moore, E. F. [illegible] Keenly (cable,) Sadie W[illegible] Ankerson.

CLOUDBURST IN [illegible]

Many Houses Demolished and [illegible] Laid Waste in Valley [illegible] Sazava.

[BY THE ASSOCIATED PRESS—[illegible]]

PRAGUE (Bohemia) [illegible] disastrous cloudburst [illegible] over the communes of [illegible] chow and Konopischt, in the [illegible] the Sazava.

Sixty houses were [illegible] dams, bridges and roads [illegible] away by the flood; fields [illegible] waste, trees were uprooted [illegible] live stock perished.

Seven persons are missing.

COUNT GOLUCHOWSKI [illegible]

VIENNA, June 18.—[illegible] Goluchowski emerged [illegible] today from an attempt by [illegible] thists to unseat him on [illegible] supposed anti-Hungarian [illegible] Emperor Franz Josef [illegible] crisis. It has been [illegible] Hungarian delegation [illegible] grant the foreign estimates [illegible] of disapproval of Count [illegible] foreign policy, but after a [illegible] Count Eugene Szechi's [illegible] sure was rejected by a large [illegible] of the Hungarian [illegible] estimates were adopted.

LONG TRIP IN BALLOON.

Daring Aeronauts Sail [illegible] New York to South [illegible] Berlin, N. H.

[BY THE ASSOCIATED PRESS—[illegible]]

BINGHAMPTON [illegible] June 18.—The balloon [illegible] ing Julian P. Thomas [illegible] Charles Levee, which left [illegible] York yesterday evening [illegible] near South New Berlin [illegible] morning at 1:30 a.m. [illegible]

Dr. Thomas said that the [illegible] was a success in every [illegible] and that it would have [illegible] possible for them to have [illegible] much farther.

The distance covered [illegible] balloon is practically [illegible] and at times an altitude [illegible] feet was attained.

MAY COMBINE AGAINST CZ[AR]

Russian Democrats [illegible] Chance of Rupture [illegible]

Gradually Leaning To[ward] the Revolutionists.

Break With Govern[ment] Question of Short Tim[e]

[BY THE ASSOCIATED PRESS—A.M.]

ST. PETERSBURG, June 18.—[illegible] Constitutional Democrats seem [illegible] ready to throw in their lot with the revolutionists. The popular ag[itation] is so great that at a caucus [illegible] mornings the question of [illegible] the party's tactics and aband[oning] further attempt to postpo[ne] rupture with the governmen[t] seriously discussed.

Roditcheff and M. Nabokoff, le[aders of] the Constitutional Democrats [in] the house, led the radical [illegible] the absolute necessity of [illegible] peace with the revolutionary [illegible] and insisting that unless [illegible] forward to battle immedi[ately] would be overwhelmed and [illegible]

Prof. Milukoff, M. Vimaver and [illegible] counseled caution, saying it [illegible] time to bend to the storm. [illegible] radicals were in the majority. [illegible] Novoe Vremya today says [illegible] Constitutional Democrats have ac[illegible] resolved to break with the gov[ernment] within a few days, but [illegible] editor of the Osvobojd[enie] [illegible] no decision had been taken, [illegible] admitted, however, that the lea[illegible] were secret.

LIBERALS FEAR RUPTURE.

Many of the Liberals fear a rup[ture] [illegible] regard the contemplated step as a grave error. They claim that [the Con]stitutional Democrats cannot [illegible] keep step with the advanced Ra[dicals] [illegible] who at meetings held in the [illegible] of St. Petersburg last night [illegible] condemned the lower house [of Par]liament, and characterized the C[onstitu]tional Democrats as traitors, [illegible] denounced the Group of Toil. [illegible] Alladin was hissed because he tr[ied to] explain the absurdity of the cont[ention] that the House must demand th[at the] Emperor summon a constitu[ent] assembly. The meeting refused to li[sten] to his statement that the gover[nment] could not be asked to sign [its own] death warrant. Constituent a[ssem]blies, he said, were constituted a[nd] summoned by the governmen[t] [illegible] orators at the meetings glorif[ied the] coming dictatorship of the pro[letariat] and cheered the cries of "do[wn with] the government and the midd[le class."]

[illegible] bakeries continue closed toda[y] [illegible] strikers threatening to wreck t[hem] [illegible] where attempts were made [illegible] bread. Little hardship, howeve[r] [illegible] thus far resulted. The low[er classes] were warned and supplie[d them]selves with black bread in ad[vance]. The strike of the bakers is [illegible] followed in a few days by a butch[ers'] strike.

STRIKES SPREAD.

[illegible] news from the interior show[s] the wave of strikes is spreading [illegible] too early to tell whether thi[s] movement, which seems more spon[taneous] than organized, will precipi[tate] a crisis. New strikes are reported [at] Ekaterinoslav, at Saratoff and at the collieries of Bakmuth.

[The] usual number of robberies are reported today, emphasizing the grow[ing] lawlessness and anarchy in the country. There have been two mur[ders,] train robberies in the Cau[casus] and three stage coaches were [held] up in Poland. A case of arms [and] cartridges have been confis[cated] at Riga on an incoming steamer. [The] government seems to fear a [repe]tition of the November mutiny at [Cron]stadt fortress, where the sailors [and] marines and the soldiers and [illegible] are reported to be extremely [dis]content. Two infantry regiments [have] been hastily despatched to [Cron]stadt from Krasnoye-Selo, and batteries of Artillery of the [Guard] and two machine gun batteries [have] been sent there from Oranien[baum].

[The] streets of Cronstadt are filled [with] troops and the well-to-do inhabi[tants] are hurriedly leaving.

AGRARIAN DEBATE ENDS.

[The] long debate on the agrarian [ques]tion was ended at this morning's [sitting] of the lower house of Parlia[ment] with a strong speech by Michael [illegible] of Orel, in which he vir[tually] declared that the government [must] recognize the principle of the [compulsory] expropriation of private land [holdings] in order to satisfy the peas[ants,] but he appealed for peaceful co[operation] between the House and the [govern]ment in arranging a settlement [of this] great question. It was then [decided] to send the agrarian question [to a] commission and after recess the [question] of the composition of the [commis]sion was considered.

[Throu]gh the members in the lobbies [of the] House talked of little except the [Bialystok] massacre and the increasing [gravity] of the situation, the Bialystok [affair] was not broached in Parliament [during] the morning session, the mem[bers] preferring to await the report of [the] commission of inquiry sent to the [scene] to investigate and report upon [the] massacre.

[illegible] ACCUSED OF KIDNAPING.

Government Takes Hand in [illegible] Over Sully Children Now in Denver.

[BY THE ASSOCIATED PRESS—A.M.]

[WASHING]TON, June 18.—An international [incident] has developed in the case of the [two] children of Malden, who were [taken] to Denver by their aunt, Mrs. Fenwick.

[Throu]gh the efforts of Sir Mortimer [Durand], British Ambassador at Wash[ington], and Capt. Wyndham, British [consul] here, papers have been ob[tained] from the British government for the arrest of Mrs. Fenwick [on the] charge of having kidnaped [illegible] Sully from Malden, on Febru[ary] [illegible] and Mabel Sully from Montreal.

[Whe]n it was discovered that Mrs. Fenwick was keeping a lodging-house [in Den]ver, Gov. Guild issued requisi[tion] papers, and Inspector Greenlief [of Mal]den and John H. Sully, a travel[ing] salesman, and father of the chil[dren,] went to Denver to bring the chil[dren] back. Mrs. Fenwick obtained [illegible] and Gov. McDonald of Colo[rado] refused to honor the Massachu[setts] papers.

[The] only remaining course for the [govern]ment was to appeal to the British [govern]ment, of which he and the chil[dren] are subjects.

[Massa]chusetts officials received word [yester]day that the United States offi[cials] will be given the papers and or[dered] to serve them on Mrs. Fenwick [illegible]

COMBINE AGAINST CZAR.

Democrats Discuss Chance of Rupture.

Leaning Toward Revolutionists.

With Government Question of Short Time.

[BY ASSOCIATED PRESS—A.M.]

PETERSBURG, June 18.—The Constitutional Democrats seem almost unanimous in their lot with the revolutionists. The popular agitation against the czar is such that at a caucus lasting all night the question of changing the party's tactics and abandoning further attempt to postpone an open rupture with the government was practically discussed.

Professor M. Nahoukoff, leaders of the Constitutional Democrats in the present Duma, and the radical wing, which is in the ultimate necessity of keeping pace with the revolutionary movement and insisting that unless they were prepared to battle immediately they would be overwhelmed and left behind.

Professor M. Vimaver and other moderates urged caution, saying it was impossible to bend to the storm, but their views were in the majority.

Professor Yermya today says the Constitutional Democrats have actually decided to break with the government within a few days, but M. Nabokoff, editor of the Osvobojdenie, declares that no decision had been taken. He admits, however, that the leaders' views were severe.

LIBERALS FEAR RUPTURE.

Many of the Liberals fear a rupture before the contemplated step as a result of which they claim that the Constitutional Democrats cannot hope to keep pace with the advanced Radicals at meetings held in the suburbs of St. Petersburg last night not only condemned the lower house of parliament, characterized the Constitutional Democrats as traitors, but also denounced the Group of Toil.

Professor Muromtseff was blamed because he tried to conceal the absurdity of the contention that the House must demand that the government summon a constituent assembly. The meeting refused to listen to statements that the government would not be asked to sign its own warrant. Constituent assemblies, it was declared, were constituted and summoned by the government.

Some of the meetings glorified the dictatorship of the proletariat and cheered the cries of "down with the government and the middle class."

Factories continue closed today, the employers threatening to wreck the plants if any attempts were made to resume. Little hardship, however, has resulted. The lower classes are warned and supplied with black bread in addition to one of the bakers is ty[ing] only a few days by a butch[er].

STRIKES SPREAD.

News from the interior shows that a wave of strikes is spreading. It is only to tell whether this movement, which seems more spontaneous and organized, will precipitate. Fire strikes are reported today, at Saratoff and at Ekaterinburg, in the Ekaterinburg district.

A small number of robberies are reported today, emphasizing the growing lawlessness and anarchy in the country. There have been two murders and two robberies in the Caucasus. Three stage coaches were held up in Poland. A case of arms and cartridges have been confiscated on an incoming steamer.

The government seems to fear a repetition of the November mutiny at Sveaborg, where the sailors revolted and the soldiers and police are reported to be extremely friendly. Two infantry regiments have mutinously dispatched to Tsarskoe Selo from Krasnoye-Selo, and two batteries of Artillery of the Guard and two machine gun batteries have been sent there from Oranienbaum.

The crews of Cronstadt are filled with rage and the well-to-do inhabitants are hurriedly leaving.

ARMENIAN DEBATE ENDS.

The long debate on the agrarian question ended at this morning's session of the lower house of Parliament with a strong speech by Michael Stakhovitch of Orel, in which he virtually declared that the government would accept the principle of the compulsory expropriation of private land and that in order to satisfy the peasants it is ready to appeal for peaceful cooperation between the House and the government in arranging a settlement of the great question. It was then decided that the agrarian question should be taken up and after recess the report of the committee on the composition of the House was considered.

Many of the members in the lobbies openly talked of little except the present crisis and the increasing gravity of the situation, the Bialystok outrages being broached in Parliament during the morning session, the members agreeing to await the report of the committee of inquiry sent to the city to investigate and report upon the matter.

ACCUSED OF KIDNAPING.

Government Takes Hand in Custody Case Over Bully Children Now in Denver.

[BY ASSOCIATED PRESS—A.M.]

DENVER, June 18.—An international complication developed in the case of the two children of Malden, who were brought to Denver by their aunt, Mrs. Fenwick.

It is said the efforts of Sir Mortimer Durand, British Ambassador at Washington, and Capt. Wyndham, British military attaché, papers have been obtained from the British government for the arrest of Mrs. Fenwick on charges of having kidnaped the children from Malden, on February 1, and Model Bully from Montreal on January 1.

It was discovered that Mrs. Fenwick was keeping a lodging-house for the Gov. Guild issued requisition papers, and Inspector Greenlief was sent to Malden and John H. Sully, a traveling salesman and father of the children, was sent to Denver to bring the children back. Mrs. Fenwick obtained a writ of habeas corpus and Gov. McDonald of Colorado refused to honor the Massachusetts requisition.

The remaining course for the British government to appeal to the British courts, in which he and the children reside. Boston officials received word from Denver that the United States officials had been given the papers and orders to serve them on Mrs. Fenwick.

SYSONBY A GREAT HORSE.

Figures Showing Authentic Winnings of King of the Turf for the Two Years He Performed.

[BY DIRECT WIRE TO THE TIMES.]

NEW YORK, June 18.—[Exclusive Dispatch.] Inasmuch as there have been various statements of the amount of money won by Sysonby, the following authentic figures, compiled in accordance with the rules of racing, which make a dead-heater carry a penalty as if he had won outright, will be of interest:

At 2-year-old—Malden race, Brighton, $340; Brighton Junior, $11,750; Flash, Saratoga, $4875; Saratoga special (including gold plate of $2500) $13,000; third in Futurity, $3490; Junior Champion, Brooklyn, $6010; total at 2 years old, $39,965.

At 3 years old—Metropolitan Handicap, $9230; Tidal, $14,550; Commonwealth Handicap, $12,225; Realization (including $1000 to nominator and trainer of winners) $17,960; Iroquois Stakes, $5850; Brighton Derby, $11,750; Great Republic (including $2000 to nominator) $41,465; Century (including $500 to owner of winner at time of entry) $15,150; Annual Champion (including $1000 to owner of winner at time of entry) $20,550; total at 3 years old, $148,730. Total two years, $188,695.

The full value of the Metropolitan is accredited to Sysonby in accordance with rule 125, which says that a dead-heater must carry penalty for the full amount he would have received if he had won outright.

GUATEMALAN REBELS REPULSED

Disastrous Failure Attends Their Attacks and End of Struggle Seems Near.

[BY THE ASSOCIATED PRESS—P.M.]

NEW YORK, June 18.—A special cable from Panama says Gen. Lopez from Salvador, invaded Guatemala near the Pacific Coast with 2000 men, mostly Salvadoreans but partly Guatemalan rebels.

They met a superior Guatemalan force and retreated into Salvador after action.

The rebels' invasion from the Mexican side near Autlan was a disastrous failure, 200 being killed or drowned in seeking to recross the frontier river.

The rebellion has been crushed on both frontiers. There are no enemies now on Guatemalan soil. The interior towns and the capital are perfectly quiet.

The rebels are watching for a raid from Salvador but there is no chance of success. The American government is trying to oblige the Salvador government to stop aiding the rebels covertly.

INSURANCE PAPER DIES.

New York Life's Bimonthly Periodical Suspends Publication With Current Issue.

[BY THE ASSOCIATED PRESS—A.M.]

NEW YORK, June 18.—It was announced yesterday that the New York News Letter, the bimonthly periodical of the New York Life Insurance Company, suspends publication with the May-June issue, just out of the press.

The special meeting of the stockholders of the Equitable to consider approving and authorizing the amended charter of the society will be held today.

As Thomas F. Ryan, who owns a majority of the stock, favors the plan for semi-mutualization which makes it necessary to amend the charter, it is believed the plan will be adopted. It provides for the election of twenty-eight of the fifty-two directors by the policy holders next December.

The minority stockholders, represented by Franklin B. Lord, who are opposed to mutualization, will undoubtedly be heard at the stockholders' meeting.

MISSOURI CROP SAVED.

First Rain in Two Months Falls in St. Joseph and Surrounding Territory.

[BY THE ASSOCIATED PRESS—P.M.]

ST. JOSEPH (Mo.) June 18.—The first rain in this locality for nearly two months began last night, and has continued intermittently to-day.

Late crops will be saved. Oats and early potatoes were ruined by the drouth.

KANSAS BLESSED WITH RAIN.

[BY THE ASSOCIATED PRESS—A.M.]

TOPEKA (Kan.) June 18.—The first rain in some time in and around Topeka, began falling at 11 o'clock today. The lawns and gardens in the city are practically dried out.

The pastures in the surrounding territory are parched and dairymen have been feeding grain.

NEW GOLF RECORD.

Will Smith, Many-Times Champion, Sets New Figure on Wheaton Links and Defeats Anderson.

[BY THE ASSOCIATED PRESS—P.M.]

CHICAGO, June 17.—Will Smith, open golf champion of the United States in 1899, and present open champion in Mexico, defeated William Anderson, four times champion of the United States, and present holder of the title by three up and three to play, in a match today on the links of the Chicago Golf Club at Wheaton.

Smith made a 73 in the morning round, a new mark for the links with the tees set back, and in the afternoon his card was 77. Anderson made 80, and 78.

American Craft Wins.

HELIGOLAND, June 18.—In the Dover-Heligoland yacht race for Emperor William's cup, which was started Saturday morning, the American built yawl Navajo, owned by George W. Watjen of Bremen, crossed the finish line at 8:05 tonight; the British cutter Ailsa, owned by Mrs. A. H. Lewis-Hill of Southampton, at 9 o'clock, and the British built schooner Clara, owned by Max von Guilleame of Cologne, at 9:30.

The Navajo gave the time allowance of 45 minutes to the Ailsa and two hours, seven minutes to the Clara.

LETTERS TO THE TIMES.

[The Times freely publishes the views of correspondents without holding itself responsible for writers' opinions. Be brief, write plainly, state clearly. The space of 250 words, on the average, is sufficient for the expression of an idea or the presentation of a point. Well-written letters are liable to be declined merely on account of their length.]

A Correction.

LOS ANGELES, June 18.—[To the Editor of The Times:] In the article of the Saturday issue of your estimable paper, respecting Mary Matilda Grave, an error occurred in regard to the child's mother. She is not dead, but living, and I feel sure you will be glad to correct the statement, having been made aware of the fact.

R. A. HENCK.

Stores Wanted.

At no time in the history of Los Angeles have business locations been more sought after. If you want good tenants on long leases for your store-rooms, a classified advertisement in The Times will secure them for you quickly, now.

Houses in Demand.

A "To Let" advertisement of twenty words, inserted in The Sunday Times at a cost of 25 cents, will rent your house, apartments or rooms easily. The demand is great. Telephone it, day or night.

LABOR SAVING OFFICE APPLIANCES

Visit Our New Store

Of course we are very enthusiastic over our new store and the many improved ideas in the arrangement, the much larger floor space and the many superior facilities we have for showing our goods. If you have not already paid us a visit, come today or any day that is convenient.

We now occupy the store formerly used by Parmelee-Dohrmann Co., and have fitted it up as the largest and finest equipped retail stationery store in the West.

Globe-Wernicke Card Systems

Last Tuesday we made particular mention of the Globe-Wernicke Vertical Filing Devices, and this week call special attention to the card systems and a few of their uses. For any office, no matter how complicated the book-keeping may be, the card system will prove most efficient. The Globe-Wernicke cabinets are thoroughly constructed and finished and lend a pleasing appearance to the office.

Special card systems complete in every detail are planned for almost every special line of business, as well as a hundred and one other uses to which the card system is particularly adapted: Real Estate, Mortgage Loan Offices, Physicians, Dentists, Membership Lists, Bank Signatures, Laundry Systems, Ledger Outfits, etc.

If you are not using the card system make the change now. If you are come and look over the Globe-Wernicke way. It will suit you better than the one you have. We have just added another full carload to our stock of Globe-Wernicke goods. Cabinets of all sizes and styles.

The Globe-Wernicke goods are just as near right as twenty-five years of experience and the most comprehensive manufacturing facilities can make them.

Do You Use a Mimeograph

Edison's No. 75, Rotary

is another of the worthy labor saving office devices. Saves time, saves money and gives the most satisfactory results. Print 50 copies per minute of typewritten or hand-written letters and have every copy as perfect as the original. Do your own circular letter work, clean, rapid and practical and requires no experience. Will save you the price in a short time. $30.00.

We also have a superior line of diaphragm mimeographs at a price range of $16 to $25. Do excellent work and are very convenient.

Waterman's Fountain Pens

When fountain pen is mentioned the first thought is "Is it a Waterman?" They are best. You know it and so do we. We have a large stock and a variety of styles. Plain or prettily trimmed with gold or silver. All prices.

Eureka Office Pens

When you mention business or office pens the name Eureka means just as much as Waterman does to a fountain pen. The "Eureka" have these desirable qualities that make them good pens: Eleven different styles to choose from; fine points or stubs. The price is $1.00 a gross. Next time order Eureka pens. Will send you samples free. We say they are better than others and we are sure they are.

Twin Lock Loose Leaf Ledgers

The only ledgers on the market having a double lock controlled by one key. The loose leaf system is used extensively by banks, mercantile and manufacturing companies, installment houses, railroads, etc. It permits the opening of new accounts at any time, placing them under the proper index tabs without disturbing the other accounts. Every style of indexing is possible and all live accounts are always kept together while closed accounts are transferred to proper binders. We have all styles of ledger rulings in stock. Special rulings made to order if necessary to suit your special requirements.

Remember Our New Address

GRIMES-STASSFORTH STATIONERY CO.

New Location

232 & 234 SOUTH SPRING ST

Both Telephones Exchange 131

Special Tract Directory.

Suburban Acreage

We have some choice acreage on Redondo electric line, cut into acre and three-acre lots, with pure, clear artesian water, at prices as low as other property in same locality without water. Easy terms.

Prices $200 to $325 per acre.

Phones: Main 4822, Home 7662.

ROSS & LINDSEY,

314 H. W. Hellman Bldg.

Free Car Tickets Free Car Tickets

SPECIAL SALE OF LOTS IN

Alhambra Park Tract

A magnificent boulevard—HIDALGO AVENUE. Alhambra; like Orange Grove Avenue. Today you can buy lots at bed-rock prices. Do not miss to see it. Get free tickets 312 Merchants Trust Building. On account of the valuable, beautiful improvements these lots will go up to high value. 80c gas; 5c car fare; 30 minutes ride; go and see.

T. Wiesendanger

312 Merchants Trust Bldg.

207 South Broadway

Free Car Tickets Free Car Tickets

Hollywood Square

The new Home Tract of Hollywood—Finest in this charming section.

REALTY TRUST COMPANY of Los Angeles

129 S. Broadway. Both Phones 68

BUNGALOWS FOR SALE

A number just finished in the Southwest. Prices and Terms right.

JONES & RYDER LAND CO.

218 West Third St.

Home Downey Tract

Beautiful lots $100 to $375. Easy terms. 35 minutes from First and Spring Streets

D. O. STEWART & CO.,

138 S. BROADWAY.

Wanted....

Iowa Property

Choice alfalfa and English walnut acreage to exchange for good Iowa property.

MORRIS H. WILSON & CO.,

628 Pacific Electric Building.

Home 7208.

Robt. Mitchell Co.

REAL ESTATE INVESTMENTS

LOANS AND INSURANCE

508 South Broadway

Venice Gateway

A lot here is inexpensive now, yet its future is certain to be great. Lots $300 and up.

M. J. NOLAN

228 WEST SECOND STREET

BOTH PHONES 1409

BOWEN & DOLTON

Owners of 12 Big Tracts

Vernon and Compton Ave.

Lots $550 to $2000

439-40-41 Douglas Building.

Members Board. Third and Spring.

SALT LAKE R. R. TRACT

Its growth has been fast but substantial. Lots $250 and up. $20 down and $10 per month.

STRONG & DICKINSON

Second and Broadway

Phones 1273

Wilshire-Harvard Heights

All In The City

On the great 120-foot thoroughfare. Phone for maps or appointments.

E. A. FORRESTER & SONS, INC.,

342-3-4 Douglas Bldg.

Accurate city pocket map free. Home 1241.

GEO. E. HART, President.

LOUIS EVANS, Vice-Pres. and Mgr.

WALTER S. BRUSH, Sec. and Treas.

Population Los Angeles 1,000,000 (1920.)

Union Realty Co., Inc.

Real Estate, Loans and Insurance, 325 S. Spring Street, Los Angeles, Cal. City, beach and country property. Phones Main 1750, Home 5274.

TO PIZMO BEACH

FOR A GOOD INVESTMENT AT OCEAN PARK OR VENICE see us. Ask us about Walgrove and Roseboro Villa.

GUARANTY REALTY CO.,

Both phones. Mrs. Geo. Sibley, Pres., Venice, Cal.

FARM LANDS

On the installment plan. Set to alfalfa. We care for it and give you half the crop. $100.00 down buys ten acres. No interest, no taxes.

The Miller-Pike Land Co.

414 W. Seventh st., Los Angeles, Cal.

VENICE, CALIFORNIA.

Upper Rampart Heights

The finest building sites in the Westlake District. Adjoins the highest class tract in the city. Take Bimini Baths car and get off at Second Street and Rampart Boulevard.

AGENT ON THE TRACT.

Palmer's

Vermont and Vernon Avenue Tract (N. E. cor. Vermont and Vernon Avenue;) fine large lots, $650 up, 1-3 cash, balance 1, 2 and 3 years.

H. C. GALLOUPE & CO.,

629 Citizens' Natl. Bank Bldg.

ONLY $50 AND UP

$1 Down, $1 a Week. No Interest. No Taxes.

Free tickets at our office, 103 W. Sixth St.

PRUDENTIAL IMPROVEMENT CO.

Sole Agent.

LOTS AT WATTS

Vermont Avenue Square

The Southwest corner Vermont and Vernon Avenues. The largest and choicest subdivision in the southwest.

Large Lots $650 and Up

S. J. White & Co., 416-417 Huntington Bldg. Leo. J. Maguire & Co. 305-30 F. P. Fay Bldg. Wright & Callender 319-323 S. Hill St.

PHONE 7644 DIXIE LAND CO.

307-8 Merchants' Trust Building, 207 S. Broadway. We will give $2 1-2 per cent. discount to a few more prompt builders in our DIXIE tract, Alhambra. Get free tickets at our city office.

PALISADES

The finest property between Hollywood and the sea. Consistent prices. A. C. DEZENDORF,

R. B. DICKINSON,

Both Phones 88. 331 S. Hill St.

Miramonte Park

An extension of the widely-known and universally popular

Miramonte Tract

Same Advantages—Same Improvements.

RUFUS P. SPALDING, Owner, 215 H. W. Hellman Building. Phones, Home 6961, Sunset Main 3004.

NAPLES

A. M. & A. C. Parsons,

SOLE AGENTS.

Pacific Electric Bldg. Ground Floor.

Main 1898. Home Phone 882.

WOODCREST

60x300 - - - $500.

All street improvements. The largest lots for the money.

EMIL FIRTH,

411-417 Laughlin Bldg.

Home 8105. Main 2543.

Huntington Beach..

The Best Place in Southern California to buy property for Home or Profit.

Huntington Beach Company

332 BYRNE BLDG.

OUR RENTAL DEPARTMENT

for business locations has on its list the place you want.

Robt. Marsh & Co.

Main Corridor—Ground Floor

H. W. Hellman Building

Both Phones Ex. 175

BAY CITY...

Two fine bays and a mile of magnificent ocean frontage.

LOTS $500 TO $1000

Easy Terms.

P. A. STANTON, 316 W. Third St.

Both Phones 763.

Have you Seen

Huntington Park Extension?

THE SUN LAND CO., (Inc.

Exclusive Agents.

Both Phones. 301 Grant Bldg.

For Sale

A POULTRY COLONY NEAR LOS ANGELES HAS BEEN FORMED

for mutual benefits. Situation unexcelled; plenty of good water, splendid soil and close to town. Only a few acres left. Apply at once to

ANNA L. PINKERTON, Realty Trust Co., 129 S. Broadway.

Big Things Doing

Watch for

Floral Park

More Later.

GRIDER & HAMILTON,

225 West Second St.

SOUTHWEST

Jefferson and Fourth Ave. Tract.

Lots $500 to $650.

TYLER & CO.

206-208 Laughlin Bldg.

Main 636. Home 873.

14 Acres Ripe for subdivision —in— TROPICO

$1000 PER ACRE.

2 blocks from car

A. F. WEBSTER & CO.,

Suite 418-20 Mason Bldg.

Corner Fourth and Broadway.

Ramona Acres

Acre homesites $825 up. 15 minutes from business center. Graded streets, sidewalks, gas, electricity, telephones.

EMERSON REALTY CO.,

301-302 Delta Building.

FOREST HEIGHTS TRACT.

End of Brooklyn-ave. car line. Choice close-in residence subdivision, on high ground. $425 and up. Terms.

A. B. C. CO., Tract Agents, Boyle 1102.

STONE & BLADES, owners, 114 Henne Bldg.

HILL STREET PROPERTY

We advise that you buy it.

WRIGHT & CALLENDER CO.

319-323 South Hill Street

LAWNDALE

Lots $75 and up

$1.00 Down, $1.00 a Week.

E. L. HOPPER & SON

404 Laughlin Bldg. 315 S. Broadway

Don't fail to visit

SUNSET BEACH

the home beach

Hall-Armitage Company

General Sale Agents

434 Douglas Building

5-ACRE TRACTS

Good soil; plenty water piped. ALFALFA, CHICKENS, BERRIES. Near steam and electric. Prices and terms the best. See

ALPHONZO E. BELL,

225 W. Second St.

Phones: Main 836, Home 1100.

Bargains in Glendale

$750—52x150, corner on Brand Boulevard.

$500—50x150, near Brand Boulevard.

$400—40x150, facing on two good streets.

$2100—2 1-2 acres, improved.

1-2 acre cheap.

Lays high and sightly and all on or near car line.

These are snaps. We need the money and must sell.

GARRETT & STANTON

646 So. Main St.

Home 2284; Main 1599

KENSINGTON PLACE

The Tract of Tracts

SEE

Wilshire Boulevard

The Briggs Co., 224 S. B'dw'y

Main 537 Home 1426

Jefferson St. Park Tract

Cor. Arlington and W. Jefferson St. car line. Remember it is southwest.

LOTS $250 AND UP.

P. W. Powers, 234 Byrne Bldg. G. G. Johnson, 204-5 Bryson Bldg. Arthur W. Kinney Co., 119 Merchants' Trust Bldg.

Inner Harbor Tract

LOTS $325 TO $500

Butters & Paul Investment Co.,

215 E. Ocean Ave., Long Beach.

317 O. T. Johnson Bldg., L. A.

We Have the Best Buy in SAN PEDRO

Can sell as a whole or in lots.

Watch for our Figueroa St. Tract.

M. L. CARTER,

345-346 Bradbury Bldg.

We Make a Specialty of

ACREAGE PROPERTY WITH WATER

See Us Before You Buy

F. H. Brooks Company

236 Currier Bldg., 212 W. Third St.

Newport Beach

THE INVINCIBLE.

The Pacific Electric subdivision of NEWPORT BEACH offers bargains in beach lots to immediate builders.

Office on Tract, Newport Beach, Cal.

FOR SALE. FOR SALE

It's more than half sold out. And no wonder. There is nothing that equals

AURORA HEIGHTS.

The best location. The best home site. The best money maker. The most popular tract. In that beautiful Boyle Heights section. Prices low, large lots. Terms easy. Don't delay, but see this tract at once. M'QUIGG INVESTMENT CO., Owners. Home Ex. 64. 310-311 Chapman Bldg. ANDERSON & HORMBY, Tract Agents. Home 61441. 402½ East 1st st.

McCARTHY CO. Homes For All GREATER Los Angeles TRACT

MAIN OFFICE 203 N. BROADWAY.

$50 DOWN; $10 A MONTH FOR LOTS IN OUR FIGUEROA ST. AND MONETA AVE. TRACTS.

WINTON & McLEOD

330 So. Hill Street.

Home 546 Main 9378

SPECIAL.

WANTED—THE SELLING OF YOUR PROPERTY—We do not list, and forget

WE SELL

BOOTH & CO.,

316 South Broadway.

Home 6680

A SPECIALTY

BLOOD AND SKIN DISEASES

I have secured the services and treatment of an old specialist of 30 years' experience in the treatment of all blood and skin diseases. Our remedies are entirely new and contain no mercury or iodides of potash and we are treating with a wonderful success the following diseases, among others, Scrofula, Cancer, Indolent Ulcers, Eczema, Pimples, Rheumatism, Catarrh and all private and contracted diseases. We absolutely cure Piles, Ruptures, Varicocele and Stricture without cutting, the use of sounds or detention from business. Trial treatment free in any typical case. Office hours, 10 to 12 a.m., 1:30 to 4 p.m. Evenings, 7 to 9. Sunday, 10-12 a.m., 2 to 4 p.m.

MELVIN E. SYKES, M.D.,

422½ S. Spring st., Grand Pacific Hotel.

Goat Lymph Double Strength Tablets

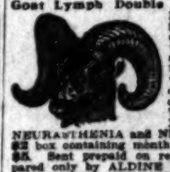

Nature's own remedy for the rejuvenation of weak, nervous, wasted, debilitated systems. Permanently restore VITALITY, whether lost by indiscretion, disease or dissipation. Cure all WASTING WEAKNESS, SENILITY, NEURASTHENIA and NERVOUS DEBILITY. $2 box containing month's treatment, 5 boxes $8. Sent prepaid on receipt of price. Prepared only by ALDINE LABORATORIES, 14 LEXINGTON AVE., NEW YORK. Treatise free. Sold in Los Angeles only by OWL DRUG CO.

Rupture

NO Knife used or time lost Pay until cured.

Call and see testimonials in our office, address FIDELITY RUPTURE CURE 415½ S. Spring St., Los Angeles. Rooms 8, 9. Hours 10 to 5 and 7 to 9.

Rupture

Cured by wearing Powers & Johnson's appliances. It holds right and day without steel springs, leather straps or elastic belts. No pressure on the back or hips. Supports. $2.00 up. Open Saturday until 8 p.m. Lady attendant. No. 125½ South Spring street.

Gophir Diamonds

All rings, pins, brooches, studs, cuff buttons, etc., formerly sold from $2.00 to $4.80, for this week only

$1.00

GOPHIR DIAMOND CO., 421 S. B'way.

LEWIS' SINGLE BINDER

THE BEST QUALITY STRAIGHT 5¢ CIGAR ALWAYS RELIABLE

TALKS TO MEN

By Doctor Taylor,

The Leading Specialist.

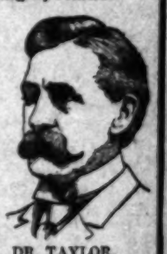

DR. TAYLOR, The Leading Specialist.

In my announcements I state that I cure varicocele without an operation, and one of my correspondents writes that "ANOTHER SPECIALIST" says it cannot be done. I will freely admit that I do not believe there is another physician in the West who can cure varicocele without the necessity of an operation, but I am quite as certain THAT I DO! I do not perform miracles, yet I do make, day in and day out, such cures that others who attempt to treat varicocele say—in wonder—what IS Dr. Taylor's system? And I say to YOU my friend, if you are a sufferer come and let me show you. I shall be glad to have you call. If my office hours are not convenient; if you are afraid that you will be embarrassed at all, I will make a special appointment for you out of my regular office hours if you will prove to me THAT YOU ARE IN EARNEST.

Don't throw this announcement away. Cut it out; put it where you can find it, and if what I have to say to you today is not of GREAT interest, watch for another talk. Shall I send you a treatise on Spermatorrhoea? I will if you live out of the city; and if you can call I will give you in addition a beautifully engraved chart of the generative organs in three colors.

I treat and Cure all Diseases Common to Men. You Can Pay Me When I Have Cured You.

Dr. Taylor & Co.

305½ South Spring St.

Cor. Third St. Los Angeles.

MEN

We Are Specialists for Varicocele, Hydrocele, Stricture, Piles, Fistula, Blood Diseases, Contracted Diseases, Private Diseases, Loss of Vital Power, Kidney and Bladder Troubles.

DO NOT FAIL TO READ THE TRUTH ABOUT

Varicocele

One man in every four has some degree of Varicocele, three-fourths of all cases of varicocele have been up against doctors who advertise to cure without an operation, which is an absolute impossibility. We have been curing varicocele in Los Angeles for 15 years and can show business men here in the city by the score who will be more than glad to tell any man who is afflicted with varicocele, all about their experience with our certain and absolute cure by our strictly painless operation. Now we wish to ask any man who has varicocele if he would like to be cured. If so will he go to a specialist who will introduce him to any number of first-class leading business men here in the city who have been cured, or will he hand over his money to a would-be specialist who carries a bombastic advertisement saying he can cure without operation and who can not show a single reliable man whom he has cured. Read this over again and think about it.

"WEAKNESS"

Affections of men commonly described as "weakness," according to our observations, are not such, but depend upon reflex disturbances, and are almost invariably induced or maintained by appreciable damage to the prostate gland. As this may not be perceived by the patient, it is very frequently overlooked by the physician.

If you come to us we give you a thorough examination and consultation absolutely free, and truthfully tell you if you can be cured.

NOTE THE FOLLOWING

Our Journal can be had without asking for at the bottom of our stairway, to the right; it contains much valuable information. Help yourself to one or write to us and we will mail it.

Doctor Harrison

202½ South Broadway

Corner Second Street.

DR. TOM SHE BIN

Chinese Herb and Tea Sanatorium. Call and Read Testimonials at office.

908 South Broadway, Bet. 9th and 10th Sts., Los Angeles. Teas and Herbs only.

LASHS KIDNEY & LIVER BITTERS

A PLEASANT LAXATIVE NOT INTOXICATING

To Marry Richest Girl in the World.

HERR GUSTAV VON BOHLEN UND HALBACH.

This is a speaking likeness of Dr. Gustav von Bohlen-und-Halbach, the young German diplomat, who has won the heart and hand of the world's greatest heiress, Fraulein Bertha Krupp, owner of the famous steel, gun and armor-plate works at Essen, Germany. Fraulein Krupp's betrothal took place a month ago, but has just been formally announced. The man who is to marry this twenty-three-year-old possessor of one of the earth's colossal fortunes—estimated at something like $100,000,000, and producing an annual income of not less than $5,000,000—is the scion of an old-time Baden family. He is 36 years old, a former lieutenant of dragoon guards in the Kaiser's army, and for the past twelve years has been in the German imperial diplomatic service. He is now secretary of the German Legation at the Vatican in Rome. Previous to his assignment to the Holy See, Dr. Von Bohlen-und-Halbach had served at the Kaiser's legation in China, and previous to that he was an attaché of the German Embassy in Washington, where he lived a year. His family possesses large financial interests in the United States, acquired through investment during Dr. Von Bohlen-und-Halbach's sojourn at Uncle Sam's capital. He is a graduated lawyer, but without business experience, and it is not considered probable that he will assume the management of the great Krupp interests, although it is understood Miss Bertha's late father, when he died in 1902, expressed a wish that the husband of the heiress should be a man capable of heading the world-famous works at Essen. The marriage will probably take place during the present year.

Miss Krupp made the acquaintance of her fiancé only a year ago, while visiting with her mother at Rome. Dr. Von Bohlen-und-Halbach was her dinner partner at the German Embassy in Rome, and a mutual attachment sprung up, which has ended in the tender manner just announced. The heiress's heart and hand have been sought by scores of suitors, and the names have become public of at least half a dozen who were rejected for one reason or another. She is said to have been dissuaded from a pure love match with an humble young physician at Essen. Two or three princes of the realm and any number of counts and barons are said to have wooed at Villa Hugel, the magnificent Krupp family home outside Essen, and lost. It is not known at this writing whether Dr. Von Bohlen-und-Halbach will continue in the diplomatic service or not. He is spending the month of June doing his annual duty as an officer of the reserve, with his former dragoon regiment in maneuvers in Baden.

WOMEN'S CLUBS.

Ebell's Vacation.

Election of officers and a charming musical programme filled the afternoon at the last meeting of the Ebell Club yesterday. The summer recess now comes on, and after the twelfth annual breakfast Thursday noon, the Ebell Club will not hold any meetings until the first Monday in October.

The elections resulted in the choice of Mrs. C. G. Hubert for president. Mrs. J. T. Fitzgerald was made first vice-president; Mrs. B. M. Baumgardt, second vice-president, and Mrs. J. T. McCoy, third vice-president. Miss Helen Kimball was elected recording secretary; Mrs. Marian D. West, corresponding secretary, and Mrs. Lewis Clark Carlyle, treasurer. The office of general curator will be filled by Mrs. W. L. Jones, and Mrs. Frank W. King and Mrs. C. W. Burcham were elected directors.

The newly-elected officers were conducted to the platform and introduced to the club. All gowned in white, they were a pretty picture. Mrs. Hubert made a short address, which was received with applause and enthusiasm.

The second part of the afternoon was made charming by the musical programme perpared by Mrs. Mary J. Schallert. The first number was given by a quartette composed of Mrs. Katherine Kimball Forest, Mrs. Marian B. Weich, Mrs. Schallert and Mrs. Banks. After they had responded to the calls for an encore, Mrs. Bert Stearns danced the Highland fling in costume, kilts, plaid, tartan and all.

Mrs. Banks then sang, "Believe Me if All Those Endearing Young Charms." She was followed by Mrs. Baumgardt, who rendered two German songs very feelingly. Mrs. Forest and Mrs. Schallert then sang a duet, "See the Pale Moon," which was particularly well received.

Miss Marie Davies came after the duet, and sang a little French song so charmingly that she was recalled to give an encore. "The Last Rose of Summer" was her choice for this, and the simple melody was rendered with fine feeling.

Two little Spanish children, Ernest Martinez and Viola Yorba, made the next number on the programme. They danced the figure called "La Paloma," and did it extremely well.

The quartette which contributed the first number, with the addition of Mrs. Srorckels and Mrs. R. D. Qua, gave two Dutch songs in dialect, and then Mrs. Stearns recited "Money Musk" with a musical accompaniment.

The programme, which was considered one of the best given this year, closed by the chorus singing "The Star Spangled Banner," in which all the audience joined. After giving three cheers for the new president, three cheers for the retiring president, and three cheers for the Building Committee, the members withdrew to refreshments and punch.

ORIENTALS UP TO DATE.

First Chinese Highwaymen Appear in Los Angeles and Rob Laundryman of Watch and Money.

The first Chinese highwaymen to appear on the police records of the city held up Wong Kay at 5:30 o'clock yesterday morning and robbed him of $45 and a fine gold watch. Never before had the local officers known of sons of the Flowery Kingdom doing plain, straight-forward "stick-up" work.

Wong runs a laundry at No. 1616 West Pico street, but lives in Chinatown. Early every morning he leaves his room and goes to his laundry, and yesterday he started to catch the first car for West Pico street. It had long been daylight and he was not looking for trouble, so he shuffled along without paying particular attention to what was going on.

He turned from Ferguson alley into Alameda street and started south. When he had gone about 100 feet he suddenly found himself looking into the business end of a revolver of large caliber, and heard a command to hold up his hands or suffer the consequences; that is, he heard the Chinese equivalent for the usual command of the footpad, and quickly obeyed.

Wong found himself facing two of his countrymen, one of whom held the big gun directly under Wong's nose while the other abused him in Chinese and searched him at the same time. When the two Oriental thugs found the watch and the fat purse they were well satisfied, and, after kicking their victim and making threats which nearly caused his queue to stand upright they ordered him to take up his journey again and not look back, threatening to kill him if he made a noise or attempted to watch them.

Fearing for his life Wong shuffled on for half a block and then broke into a wild gallop, heading toward the Central Police Station where he arrived in record time, minus one slipper and so excited and out of breath that he could not tell what had happened. For half an hour he could only jabber in Chinese!

The highwaymen had so thoroughly frightened their victim that he could not give the police anything but a general description.

Corona Lithia Water.

adds pleasure to the breakfast, stimulation for the day and when taken before retiring, soothes and invites sleep.

Your dealer may infer that he has something just as good, but K.A.P. is guaranteed. Insist on having it for ants.

Denver and Yellowstone Park.

Round trip rates to Denver for the Elks' Convention, via the Northern Pacific, Yellowstone Park, Seattle and Portland, one way, $75. Tickets good for 90 days. Sale dates July 2nd and 3rd. Buy your tickets returning via the Northern Pacific, the only all rail route to the Park, and visit this wonderful work of nature. You will never have a more favorable opportunity. Park literature, tickets and full information can be obtained of C. E. JOHNSON, Traveling Passenger Agent, 125 West 3rd st., Los Angeles.

A HOME WHERE IT IS HIGH

Only Twenty Minutes From Spring Street

CLOSER TO BUSINESS THAN ADAMS AND FIGUEROA.

A home section that is just being opened up, now that car service has been installed, is that beautiful hill country at the end of East First-st. car line—just beyond Boyle Heights proper. This is without doubt the most handsome home place anywhere in Los Angeles. Has modern improvements, such as well-made streets, cement curbs, walks, gutterings, elegant palms, etc., and in point of scenic beauty surpasses any hill section hereabouts. From many prominent corners of Palma Heights Tract, the best situated property in this section, one has unrestricted view of the whole mountain chain from Old Grayback westward to the sea, and from the mountain line to Whittier, and on to Catalina and the sea on the south; way below you to the right lays the city. You are away above it where the air is pure and healthful. This property is selling rapidly, as it rightfully should. Messrs. Cornish-Braly Co. of 300 Union Trust (Braly) Bldg. are the selling agents, with R. A. Brown and H. L. Hopkins agents on tract, whose office is at end of East First-st. car line, right on the property. Present prices are very low—only $500 to $750, and at terms which any man can afford—for instance—10 per cent. down and only $10 each month. They also have a cheaper tract in same section—"Home Acres"—at $125 to $500 for lots or acreage—$15 to $25 down and $5 or $10 a month for balance.

Mission Marble Works

IN FULL OPERATION

SAN FRANCISCO

RUMFORD

The Wholesome

Baking Powder

—PURE AND HEALTHFUL.—

CASTORIA

The Kind You Have Always Bought has borne the signature of Chas. H. Fletcher, and has been made under his personal supervision for over 30 years. Allow no one to deceive you in this. Counterfeits, Imitations and Substitutes are but Experiments, and endanger the health of Children—Experience against Experiment.

What is CASTORIA

Castoria is a substitute for Castor Oil, Paregoric, Drops and Soothing Syrups. It is Harmless and Pleasant. It contains neither Opium, Morphine nor other Narcotic substance. Its age is its guarantee. It destroys Worms and allays Feverishness. It cures Diarrhœa and Wind Colic. It relieves Teething Troubles, cures Constipation and Flatulency. It assimilates the Food, regulates the Stomach and Bowels, giving healthy and natural sleep. The Children's Panacea—The Mother's Friend.

The Kind You Have Always Bought

Bears the Signature of

Chas. H. Fletcher.

In Use For Over 30 Years.

THE CENTAUR COMPANY, 77 MURRAY STREET, NEW YORK CITY.

UNION PACIFIC OVERLAND ROUTE

SOUTHERN PACIFIC SUNSET ODGEN & SHASTA ROUTES

You Can Save Money By Buying Round Trip Tickets July 2 and 3

To Eastern Points

Return Limit 90 Days.

New York City $108.50	Boston $109.50
Chicago $72.50	St. Louis $67.50
Philadelphia $107.50	Baltimore $107.00
New Orleans $67.50	Omaha $60.00
St. Paul $70.00	Denver $55.00
Kansas City $60.00	Memphis $67.50

Washington. D. C., $107.00.

Reduced Rates to Other Eastern Cities.

You may stop over at Yosemite and Lake Tahoe.

Other Sale. Dates La...

For further information as to rates to other points, stopover privileges, etc., inquire of THOS. A. GRAHAM, Asst. Gen. Freight and Pass. Agent, Southern Pacific.

City Ticket Office, 261 S. Spring St.
Corner Third.

Southern-Union Pacific

$72.50 CHICAGO AND RETURN

Omaha and Return $60

St. Paul $70, New York $108.50

Boston $109.50, Liverpool $194.00

Through Tourist and Standard Sleepers Every Day

Choice of Routes

C. A. Thurston, G. A.
Chicago and Northwestern Ry.

247 So. Spring St.

THE NORTH WESTERN LINE — UNION PACIFIC

The Santa Fe

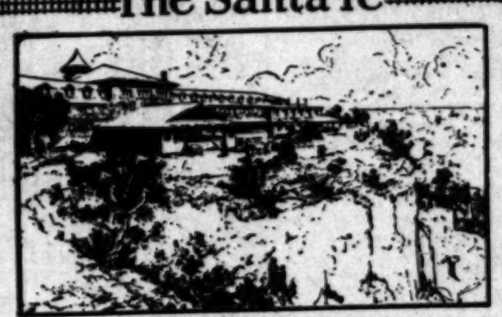

"El Tovar" The New Hotel at Grand Canyon of Arizona

One of the Wonders of the world

THE GRAND CANYON OF ARIZONA

Reached only by the

Santa Fe

SPECIAL EXCURSION

Saturday, June 30

$25 Round Trip

Tickets good on California Limited

See about it at the Santa Fe Office
334 South Spring Street

TO SAN FRANCISCO

"Shore Line Limited"

Exclusively a Parlor Car Train with Diner and Observation Car

Stopping only at Santa Barbara, San Luis Obispo, Paso Robles, Salinas, Castroville (for Hotel Del Monte), Pajaro (for Santa Cruz) and San Jose.

Leaving Los Angeles daily at 8 a.m., arriving San Francisco via Oakland Pier at 9:30 p.m., having through car to and from Hotel Del Monte.

FASTEST TRAIN BETWEEN LOS ANGELES AND SAN FRANCISCO.

Along the coast line, with its hundred miles and more of track close to the ocean—the ideal route and train for passengers who know and appreciate what is perfect.

If desired, passengers may stop over en route at Hotel Del Monte, Santa Cruz or San Jose, and thus make the whole trip BY DAYLIGHT, reaching San Francisco at a convenient hour in the morning.

Tickets and reservation at CITY TICKET OFFICE, 261 S. SPRING ST., COR. THIRD.

Southern Pacific

Los Angeles Limited

No time is better than *now*—No train better than *this*—
No way more *attractive* than the

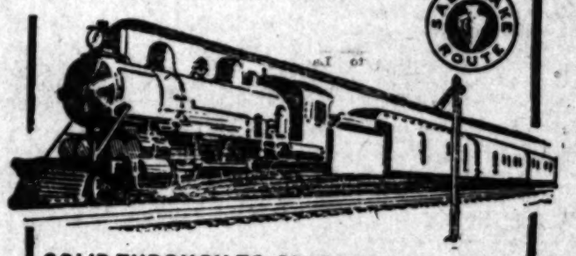

SALT LAKE ROUTE

SOLID THROUGH TO CHICAGO EVERY DAY

A palatial train with every modern device for comfort. Dining-car service a la carte. Get a booklet at 250 So. Spring St. or First-st. Station.

SALT LAKE ROUTE

Yosemite Valley

AND

MARIPOSA BIG TREES

Via Raymond-Wawona Route
Open Since April 1st

NATURE'S GRAND MASTERPIECE.

The direct and short line to the valley. Early visitors see the grand views under exceptionally favorable conditions, the falls and rivers running full, and the falls presenting a magnificent spectacle.

MAKE YOUR STAGE RESERVATIONS EARLY.

Campers' rates: Los Angeles to Yosemite, Big Trees and return, and 5 days' board, $50.70. Same with ten days' board, $58.20.

Tickets with illustrated folder and full information may be obtained of the special Yosemite representative at Southern Pacific City Ticket Office, 261 S. Spring St., cor. Third, or from any agent.

SOUTHERN PACIFIC

$3.00

Excursion

San Diego

Friday and Saturday

June 22 and 2

Tickets Good Thir... Days Returning

Trains Leave Los Angeles

8:45 a. m., 2:05 p. m.

11:55 p. m.

Secure Tickets ... Advance at

Santa Fe Offi...

334 South Spri...

Ocean Steamers

Hamburg-Amer...

SPECIAL PASSENGER ...

BY MOST LUXURIOUS OF ...

PLYMOUTH—CHERBOURG—...

Blucher ..... June 14 Amerika ...
Kaiserin A. V. June 21 Kaiserin A. ...
Oceana ..... June 23 Deutschland ...
Deutschland ... June 28 Amerika ...

Special features of these ships are ... Ritz-Carlton Restaurant is a cafe, gymnasium, palm garden, electric ...

Twin Screw Passenger ...

DOVER (LONDON OR PARIS) & ...

Batavia ..... June 9 Pennsylv...
Patricia ..... June 16 Batavia ...
Pretoria ..... June 23 Patricia ...
G. Waldersee ... June 30 Pretoria ...

Mediterranean Service

TO NAPLES AND ...

*Moltke ..... June 12 P. Adalbert ...
P. Adalbert ... June 19 Prinz Oskar ...
Prinz Oskar ... July 14 *Moltke ...
*Moltke ..... July 24 P. Adalbert ...
*Calls Gibraltar, has Grill Room ... nasium.

TRAVELERS' CHECKS ISSUED BY COMPANY

HAMBURG-AMERICAN ...

1056 Broadway, Oakland, Cal.

North German L...

FAST EXPRESS SERVICE

PLYMOUTH—CHERBOURG—...

K. Wm. II. ... June 18, 8 am Kronp's. ...
Kronp's. ... Jy. 2, 12:30 pm Kaiser. ...
Kaiser, ... July 16, 10 am K. Wm. II. ...
K. Wm. II. ... Jy. 17, noon Kronprinz ...

TWIN-SCREW PASSENGER ...

PLYMOUTH—CHERBOURG—...

Bremen, ... June 21, 10 am Dresden ...
P. Alice, ... June 28, 10 am P. Alice, ...
Fried'h, ... July 5, 10 am Kaiser, ...
Kurfuerst, ... Jy. 12, 10 am Friedrich ...

MEDITERRANEAN SERVICE

GIBRALTAR—NAPLES—...

K. Luise, ... June 22, 11 am K. Albert, ...
K. Albert, ... July 7, 11 am P. Irene, ...
P. Irene, ... July 23, 11 am K. Luise, ...
K. Luise, ... Aug. 11, 11 am K. Albert, ...

From Bremen Piers. ... 36 and 39 ... bokers. OELRICHS & CO., GEN'L ... WAY, NEW YORK. ROOM ... BROADWAY, OAKLAND, CAL.

AMERICAN LINE

Plymouth—Cherbourg—...

St. Louis ..... June 30 St. Paul ...
Philadelphia ..... July 7 New York ...

Philadelphia—Queenstown—...

Noordland ..... June 30 Westernland ...
Haverford ..... July 7 Winnefredia ...

ATLANTIC TRANSPORT LINE

NEW YORK—LONDON—...

Minnehaha ..... June 30 Menominee ...
Minnetonka ..... July 7 Minneapolis ...

RED STAR LINE

NEW YORK ...

DOVER-ANTWERP—(LONDON) ...

Vaderland ..... June 29 Zeeland ...
Kroonland ..... July 7 Vaderland ...

WHITE STAR LINE

NEW YORK—QUEENSTOWN—...

Baltic ..... July 1 Teutonic ...
Majestic ..... July 11 Cedric ...
Celtic ..... July 18 Baltic ...

SOUTHAMPTON—QUEENSTOWN—...

Arabic ..... July 2 Cedric ...
Republic ..... July 12 Arabic ...

TO THE MEDITERRANEAN ...

FROM NEW YORK.

CRETIC ..... Aug. 4 P.M.
FROM BOSTON.

ROMANIC ..... July 7 12 M.
CANOPIC ..... Aug. 11, 5:30 P.M.

C. D. TAYLOR, Passenger ... WOMAN'S EXCHANGE, 536 ... OAKLAND, CAL.

NEWMARK

Visit this ... best meats, ...

522-4 SOUTH BROA...

All the LATE BOOK...

Stoll & Thayer Co.

252 S. Spring ...

REAL ESTATE RECORD.

...NTRY HOME DIRT FLYING.

...ll & Denker Ranch Opening Begun.

...ensive Plans of Wide Scope There.

...y Deals in Good City Realty Made.

...is beginning to fly out on the ...ll & Denker ranch. It will be ...ber that some time ago a big ...e paid about $1,250,000 for this ...of land, comprising in round ...s 2500 acres. The prominent ...s of the syndicate are C. A. ...ker, who is president of the com...holding the property; Burton ...Joseph Chandler and W. A. ...It is more than intimated that ...E. Huntington and E. H. Harri...are largely interested. Rumors ...ise up from time to time of ...e expenditure of enormous ...s of money in preparing the acre...for the market. Definite steps have ...been taken in this way:

...Five hundred acres of the ranch ...the track of the Los Angeles-Pa...Railroad has been set apart for ...ers first. The railway about ...the ranch in two diagonally. ...From the southeast corner of ...tract, which covers a tract of 500 acres will ...ed at once in a townsite. The ...ots will have fifty feet ...ty and those 500 acres of town...the way, lie across the track ...to each side, making with the ...across the track, a total of ...0. These fifty-foot lots will ...free restriction, as they are in...for business purposes. The ...is a broad, level piece of mesa, ...from this the territory rolls off ...ridges running quite up to the ...mountains.

...The townsite is already established ...Streets over the townsite is to be, and ...improvements are being made at once. ...There are a series of streets eighty ...feet wide, following ...the lines of the hills. The lots in ...front will be from one-third of ...to one acre each, and the ...more distant will be from $2000 ...to $3000. For the purpose of making ...water, installing gas and elec...tricity and piping water over the ...tract, $50,000 has been set aside ...for that purpose. In the very south...ern corner of the ranch a tract of ...land will be reserved for a sewage ...farm, and all the sewage of the colony ...will be run on this land, where it will ...be thoroughly filtered through a process of filtration ...and irrigation. From the money ...received from the sale of every lot, a ...certain percentage will be set aside ...for the purpose of installing a com...plete system of drains over the whole ...property, including the portion above the ...railroad as well as that below. Another ...step will be the establishing of a ...system of storm drains on the streets ...running down the hills in a southerly ...direction. The purpose of this is to ...carry off the excessive amount of storm ...water that runs down in heavy rains. ...On account of the steep inclination of the hills an immense ...amount will run down as far as ...Sunset boulevard, and one of these storm drains ...will empty into this arroyo, carrying ...the storm water away from the ...property without injury to prop...erty.

...The railway is a very wide-reaching one, ...and in the grading at this point ...many high-class country residence ...sites will be carried on ...Considerable dispatch to pre...sent a journey for home-seekers ...during the coming fall. The syndicate ...will have the management of this ...property in the hands of the Percy H. ...Company.

...Sales in Western.

...C. T. Palmer reports the sale of ...lots on the southwest corner of ...Western avenues for D. ...Hamilton and L. E. Shepard to Mar...Estavin and C. A. Vickrey & ...Co., for $1600, or $1600 an acre. The ...property will be divided into fifty and ...sixty-foot lots, with first-class im...provements, and placed on the market ...in short time. The extension ...of the Avenue car line adjoins ...the property on the south, extending ...to Pico hill.

...Sales in Beaches.

...The Hamilton Company has ...reported the following sales of ranch ...property:

...W. Branscom to William Van ...Loenen, forty-one acres, highly im...proved to walnuts and al...falfa; buildings; two miles south...west of Lomita. Mr. Van Loenen will ...move on to a home; price $30,000.

...Perry to D. M. Town, a 200-...foot lot on Main street at Imperial, im...proved with good buildings; price $10,-...000. Mr. Town will move to Imperial ...and engage in business.

...Sale by Charles J. Morrison ...Company of seven lots in East ...Pasadena, improved with house and ...barn; price $6000. Bought as a specu...lation.

...Sale by Van Loenen to Nancy J. ...Hughes, house and lot at No. 636 ...East Fifty-fifth street; price $7500.

...Sales by Bauman Company report ...the sale by Wheelwright to Fred W. Put...nam, 50x150 feet to alley, with ...house, on south side of East Fourth ...street, near Crocker street, for $17,000. ...The property was purchased by Mr. ...Putnam as an investment.

...SALES IN LOTS.

...A. Frost to Victor R. Carlson, ...lot, 50x150, on north side of ...Fifty-second street, between Burling...ton and Vermont avenues; $3600.

...Same to same, lot on north side of Sixtieth ...street, between Moneta avenue and ...Broadway, 60x128 feet, to Fred W. ...Putnam.

...Same to same, lot on south side of Sixtieth street, between Mo...neta avenue and Figueroa street, ...60x128 feet, $700; sold to ...Mr. Carlson. He will build a cottage ...thereon.

...Hamilton & Co. have leased for Fred ...Heim to William O. Haynes, for ...a term of years, four lots, 140x121 feet to ...the east side of East Fourth ...street, 100 feet east of Wall ...street. Mr. Haynes will immediately ...erect a two-story brick business build...ing, for which are being made by ...Architect Curlett.

...Hamilton reports the follow...ing sales: Lot 40x140 feet on Sacramento ...street, west of Wilson street, to Angus ...and Mariano Frerraro; con...sideration not given. The lot has a four...room house on it.

...Lot on Dickens, lot 48x143 ...feet, on the north side of Thirty-seventh street, ...to Mrs. M. L. Loe; $10,000. ...Southeast corner.

...ACE FOR ROOT FAMILY.

...DOCK, June 18.—The alterna...ted cruiser Charles...ton, named by her selection ...by Secretary Root ...and other South Amer...ican cities in this manner, are almost ...ready. For several weeks the car...penters in the navy yard have been ...working on the cruiser, fitting her up ...for the sixty-four feet forward ...which is to be the accommoda...tion deck for the secretary of State, Mrs. ...Root.

Dr. Lyon's
PERFECT
Tooth Powder

Cleanses and beautifies the teeth and purifies the breath. Used by people of refinement for over a quarter of a century. Convenient for tourists.

PREPARED BY
J. W. Lyon, D.D.S.

ECHO MOUNTAIN HOTEL SOON.

PACIFIC ELECTRIC PLANS THAT AND A STATION.

Fifty Thousand Dollars to Be Expended in Rehabilitation of Scenic Half-Way Point on Mount Lowe Line—Munger Becomes General Agent of Traffic Department.

Work will be begun within a few days on the extensive plans for the rehabilitation of Echo Mountain, which the Pacific Electric has had under consideration ever since the destructive fire of last autumn which ruined practically all of the company's property at that point.

The greatest damage done by fire was to the car barns and the incline railway powerhouse. It is intended now to restore not only the car barns, and the power-house, making them larger and more substantial than formerly, but also to construct a handsome passenger station at the top of the incline.

In round numbers the present plans call for the expenditure of $50,000, and will add greatly to the attractiveness of this half-way station on the scenic Mount Lowe division. The company also contemplates the erection of a modern three-story stone and concrete hotel at this point, and unless other more important building enterprises prohibit, the completion of this hotel is promised before the close of the year.

P. E. TRAFFIC AGENT.

D. A. Munger, an electric railway traffic man of considerable experience, has been appointed general agent of the traffic department of the Pacific Electric. Mr. Munger has already entered upon his new duties, having arrived a few days ago from the East.

J. H. Maguire, of the passenger department of the Pacific Electric, has been returned to Alpine, where he was formerly and now will continue to be manager of the tavern, and in charge of the passenger business of the railroad at that end of the line. Maguire is practically a native of the mountain and feels lost anywhere else. He assisted in the construction of the Mount Lowe railway and sold the first tickets issued over the line, when business was handled jointly with the old Terminal Railway Company.

J. P. Turner, has been transferred from Alpine to Echo Mountain, as superintendent, and his jurisdiction extended from Alpine to Altadena.

H. B. Brown, of the passenger department of the Pacific Electric, will succeed J. H. Maguire as traveling passenger agent.

H. E. Montague, traveling passenger agent of the Southern Pacific, has so far recovered from the effects of a recent operation that he has been able to leave the Sisters' Hospital and return to his home.

RAPID PROMOTION.

A circular has just been received by H. C. Archer, general agent of the Mexican Central for the Pacific Coast, announcing the appointment of J. C. McDonald, formerly of this city, to the general passenger agency of that road. McDonald lived for a number of years in Los Angeles before going to Mexico and was employed in the passenger department of the Southern Pacific. His rise since going to the southern republic has been rapid. He was appointed general Pacific Coast agent of the Mexican Central scarcely more than a year ago. Three months ago he was made assistant general passenger agent, and July 1 will succeed to the general passenger agency of the most important independent railway system in Mexico.

H. T. Green, newly appointed general passenger agent of the Las Vegas and Tonopah Railway, has gone to Las Vegas, where he will open his headquarters.

WADSLEY GOES EAST.

Occidental Coach Will Join Percy Hagerman at New York, Where They Sail for England.

Coach R. W. Wadsley of Occidental College, who will be with Percy Hagerman, Occidental's best athlete, in his competitions abroad, departed last night for New York, where he will be joined later by Hagerman, both sailing for the continent June 25.

Wadsley may never return to the Pacific Coast, and expects to remain abroad several months, the poor health of his father making his presence necessary in England. With his departure and the severance of his connection with Southern California athletics, both Occidental and the State lose a good instructor and trainer.

Wadsley has developed some of the best athletes ever produced in the South, and this, too, from comparatively raw material. His work has been careful and systematic, and the showing of Occidental this year speaks volumes for his ability as a coach.

SOZODONT TOOTH POWDER

positively beneficial, deliciously fragrant, gives perfect satisfaction. Ask your dentist.

PALISADES

NEWITT ADV.

Cool, Healthful, Exclusive

No Lots Less than 100x200 Feet
Rich Soil
Floral Features
Excellent Car Service via L. A. Pac. Railway
Bathing Facilities
Paradise of the Motorist and Equestrian
Cement Curbs and Walks; Water; Gas; Sewers; Electricity

Southern California's ideal winter and summer subdivision.

The warmest weather tempered by the health-giving ocean breezes.

The most attractive type of property offered to critical homeseekers.

Ocean, mountain and canyons contribute to its desirability.

Between progressive Santa Monica and Santa Monica Canyon.

The equal of the famous Palisades-on-the-Hudson.

$6000 to $20,000 homes now being erected.

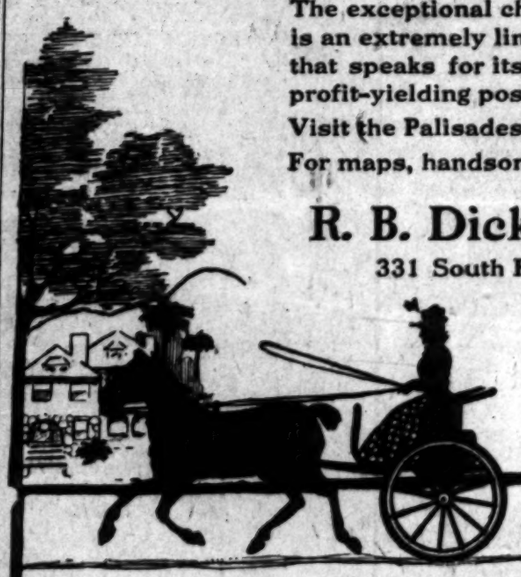

The exceptional character of the Palisades, together with the fact that there is an extremely limited amount of it, IS AN INVESTMENT ARGUMENT that speaks for itself. No type of residential property presents greater profit-yielding possibilities.

Visit the Palisades today. You'll find that we haven't told HALF the story.

For maps, handsome souvenir booklets and all information in detail, see

R. B. Dickinson
331 South Hill St.

A. C. Dezendorf
Both Phones 88

SOLE LOS ANGELES AGENTS

Santa Monica Agents:
W. T. Gillis and Roy Jones
313 Oregon Avenue.

10 PER CENT. A MONTH

Big dividend, isn't it? Yet it is paid regularly, not by some "get-rich-quick" scheme, but by one of the soundest, safest business enterprises in the whole country, an enterprise that was started in a very modest manner a very few years ago—not a bank, mercantile establishment or real estate syndicate, but

A Hospital

One of the best in Los Angeles, but by no means modern in arrangement or equipment, and not in a fireproof building; a hospital, good, but that will appear obsolete and precarious compared to the

Sunset Hospital

that is to be erected on Sunset Boulevard and Marion avenue, Angeleno Heights, by the Sunset Hospital corporation. The Sunset Hospital will be the equal in convenience of arrangement, sanitary and hygienic facilities and fullness of equipment of any in the world, and it will be FIREPROOF, the only real FIREPROOF hospital Southern California will have when it is completed, the only hospital in all of this southern land—the Mecca of the sick and ailing—in which the helpless sick and injured will feel safe from death in a horrible form.

The Sunset Hospital will be built on a large plot of ground high above fogs and flood waters, and commanding a magnificent view of mountain and valley—a healthy, cheerful, hope inspiring site, the ideal site for a hospital and sanatorium. The building will be 102x84 feet in dimensions, and three stories and basement in height; it will be constructed of concrete, brick, hollow tile and steel, thus being as non-combustible as modern skill can make it.

The medical staff of the Sunset Hospital will embrace some of the most prominent, successful and trusted physicians and surgeons of this city, and the confidence and interests of all physicians sending patients to the hospital will be scrupulously respected.

That Los Angeles hospitals pay extra liberal dividends is not open to question; your own banker will tell you, in effect, that "Los Angeles hospitals have proven among the best, if not the best investments in the city"—ask him. Indeed, you can prove the fact with your own memory. Go back in your mind a few years and recall the insignificant proportions of some hospitals now noted, hospitals that have expanded to several times their first size, paying for the expansion out of their profits, and all the while yielding generous dividends to their stockholders.

In hospital enterprises, as in every other kind, the time to become interested is at the beginning, not after the institution is well under way and dividend paying has commenced, or is in sight.

We have placed a small block, only 25,000 shares, of Sunset Hospital stock on the market at

50 Cents a Share

and it is selling rapidly. It will soon be gone. The next allotment will be sold at not less than 75 cents per share. If you wish any at 50 cents you must buy NOW.

If you are seeking an absolutely safe investment, one that will grow quickly into greater value, and one that you can sleep soundly over, call and let us tell you about the Sunset Hospital; it will cost you nothing, and the information will be valuable whether you invest or not.

We have a number of physicians among our stockholders—they know how hospitals pay, that is why we have them.

Quick action means quick profits.

R. D. Robinson Company
608 Grant Building, 355 South Broadway

FREE Consultation, examination and treatment free in order to introduce our new methods. We cure all chronic diseases. Bring this ad.
THE LOS ANGELES MEDICAL INSTITUTE
Room 402 No. 317 S. Broadway.

MEN AND WOMEN. Use Big G for unnatural discharges, inflammations, irritations or ulcerations of mucous membranes. Painless, and not astringent or poisonous. Sold by Druggists, or sent in plain wrapper by express, prepaid, for $1.00, or 3 bottles $2.75. Circular sent on request.

Old Remedy. New Form. NEVER KNOWN TO FAIL. Tarrant's Extract of Cubebs and Copaiba in **CAPSULES.** The fastest, quick and thorough cure for simple and contagious vaginal and urethral discharges. Easy to take, convenient to carry. Fifty years' successful use. Price $1.25. Boericke & Noyes, 320 South Broadway; Owl Drug Co., 320 S. Spring st.; Los Angeles, or by mail from The Tarrant Co., 44 Hudson st., New York.

ONE BOTTLE CURES. Malkmus's Kidney and Bladder Cure. For Bright's Disease, brick-dust deposit, bed-wetting, gravel, dropsy, diabetes and rheumatism. Send $5 in 2c stamps to W. F. McBurney, 2001 Vermont ave., for five days' treatment. Prepaid. $1.25. Druggists.

FREE DIAGNOSIS, NO QUESTIONS ASKED. Our herbal remedies have cured American diseases for two generations. FOO & WING HERB CO., 903 South Olive Street, Los Angeles.

ALCOHOL-OPIUM TOBACCO HABI Cured to stay cured for half usual price until July 1. No pain. No suffering, no injurious effects. Home treatment. Write for particulars. GUARANTEE CURE Co Office, 327 Fifth Floor, 345 South Spring street.

LADIES TAIT'S REGULATING TABLETS have been prescribed for the cure of MONTHLY IRREGULARITIES by many of our best physicians, who testify to their invariable success. They are POSITIVELY GUARANTEED not to injure the most delicate woman and will give speedy relief when other remedies have failed. Price $2. For sale at all SUN DRUG STORES.

Hay's Hair Health ALWAYS RESTORES COLOR AND BEAUTY OF YOUTH TO GRAY HAIR, no matter how long it has been GRAY or WHITE. It soothes and heals scalp, stops itching and promotes a fine, luxurious growth of hair. Send 2-cent stamp for FREE SAMPLE Philo Hay Spec. Co., Newark, N. J. Large 50c. bottles. All Druggists.

Every Woman is interested and should know about the wonderful MARVEL Whirling Spray. The new Vaginal Syringe. Invention and Perfection. Best—Safest—Most Convenient. Can be operated in 15 seconds instantly. Ask your druggist for it. If he cannot supply the MARVEL, accept no other, but send stamp for illustrated book—sealed. It gives full particulars and directions invaluable to ladies. MARVEL CO., 44 E. 23d ST., NEW YORK. OFF DRUG CO., 214 S. Spring, L. A., Cal.

DR. C. S. MERRILL, (Of New York University.) 16 years a specialist for Genito-Urinary diseases of men and women. Varicocele and hydrocele cured in one treatment; no knife or loss of time. Bladder, Prostatic and Urethral Inflammations. Stricture, Lost Vitality, etc., quickly and permanently cured. Consultation free and strictly confidential. 204 1-2 S. Broadway, rooms 3, 4 and 5.

WHOLESALE HAY BOTH PHONES 1398 L. A. Hay Storage Co
Offices are removed to Hay house 1820 East 7th St., near Alameda

Many who formerly smoked 10¢ Cigars now smoke **LEWIS' SINGLE BINDER** STRAIGHT 5¢ CIGAR.

THE CITY IN BRIEF

NEWS AND BUSINESS.

Stanford and Cornell.

President David Starr Jordan of Leland Stanford, Jr., University, will be the guest of the Cornell Club at a luncheon at noon today in the banquet room of the Angelus Hotel.

Architectural Club.

The Los Angeles Architectural Club permanently organized last evening, with the following-named officers: F. W. Crowder, president; E. R. Jeffrey, vice-president; H. F. Withey, secretary; W. P. Middleton, treasurer. The object of the association is the study and promotion of architecture and the allied arts.

Missing Woman in Convent.

W. P. Sipes, who reported the disappearance of his wife from their home, No. 2614 East Sixth street, last Thursday, appeared at the Police Station last night and stated that he had received word from the matron of the Good Shepherd Convent that his wife was being cared for at that place. He will visit the convent today and return Mrs. Sipes to her home here. It is thought the woman became temporarily demented and wandered away.

Harvard "Exams" Here.

Through the efforts of the Harvard Club of Southern California, hereafter June entrance examinations for Harvard University will regularly be held in Los Angeles. This year they will take place under charge of Charles J. Ellis at the Harvard School, beginning next Monday. Permission has also been granted for holding of examinations at Thatcher's school in Nordhoff. Formerly candidates had to go to Belmont School, near San Francisco.

BREVITIES.

"San Francisco Conflagration." The Royal Exchange Assurance of London, Austrian Phoenix Insurance Co. of Vienna, Concordia Fire Insurance Co. of Milwaukee. The above-named insurance corporations gave notice May 17, 1906, to their policy holders in San Francisco conflagration, through the local papers, and otherwise, that they extended time for giving notice of loss and filing loss claims to September 1, 1906. We have already settled on an honorable basis and paid over 250 claims. Dickson & Thieme, managers, San Francisco, Cal. R. M. Thompson, special agent, Los Angeles, Cal.

Fiesta Souvenir Book. Thirty full page illustrations. All the magnificent night electrical floats and the handsomest of the floral parade features are published in this fine Fiesta Pictorial Souvenir, printed on the best paper. Ready for delivery at The Times Job Office, 110 North Broadway. On sale at all bookstores and news stands. Price 25 cents.

Save your eyes and money by getting a $3.50 to $5 pair of eyeglasses or spectacles fitted with our best A1 crystal reading lenses, in a ten-year gold-filled frame for only $1.50. Eyes examined by a graduate State-registered optician. Consultation free. Clark's, 251 South Spring, near Fourth.

Hundreds of satisfied customers bought pictures of us last week at half price. You can do so today. The McClellan-Kanst Co., 111 Winston street, below Main, between Fourth and Fifth.

Oakland office Los Angeles Times, 473 Broadway, Telephone Oakland 7467. Arthur L. Fish representative. Advertisements and subscriptions received. Copies of The Times on file.

Coolest dining-room in the city, Woman's Exchange Café, Third and Hill. Ice drinks, salads and fruit.

Furs. D. Bonoff, furrier, 212 S. B'way.

VITAL RECORD { BIRTHS, DEATHS, MARRIAGES.

Births.

WOOLNER. June 15, to the wife of H. B. Woolner, No. 651 Westlake ave., a son.

Deaths.

WATSON. 2313 Key West st., June 17, 1906, Elizabeth E., wife of W. C. Watson. Funeral Wednesday, 2:30 p.m., from Plymouth Congregational Church, Het st.

HOPKINS. Michael Henry, in this city, June 18, 1906. Beloved son of Margaret Hopkins, and brother of Mr. W. J. Hopkins, Mrs. W. H. Scully and Mrs. D. H. Humphreys, aged 39 years. Funeral from residence, 264 E. first st., 3 p.m., June 19, 1906. Thence to St. Vincent's Church, Washington and Grand ave. Interment Calvary.

AKERS. In this city, June 17, 1906, William A. Akers, aged 46 years. Funeral services will be held in the chapel at Rosedale Cemetery, this morning, Tuesday, June 19, 1906, at 10 o'clock a.m.

JOHNSTON. In this city, June 17, 1906, H. Digby Johnston, LL.D., late of San Francisco, a native of England, aged 71 years. Funeral notice later.

BANNISTER. In this city, June 18th, Samuel N., beloved husband of Mrs. Mary A. L. Bannister and father of George L. Bannister, in his 74th year. Funeral will take place from his late residence, 1427 Carroll ave., Wednesday afternoon at 3:30 p.m.

ALLEN. At Inglewood, June 18, 1906, Benjamin F., beloved husband of Cora and brother of Katie, Annie, James F. Allen, William J. Gardiner and Adeline Cord, a native of California, aged 38 years. Funeral from the parlors of Robert Sharp & Son, 329 S. Main, Tuesday, 3 p.m.

HENRY. In this city, June 17, 1906, Mrs. Gertrude Henry, wife of Bert A. Henry, daughter of Mrs. De Languillette and sister of Mrs. A. L. Shipley, aged 25 years. Funeral from her late residence, 1192 East Vernon avenue, Wednesday, 2 o'clock. Interment Rosedale. Friends invited. New York papers please copy.

AVERILL. June 17, 1906, Alonzo Averill, aged 73. Funeral Tuesday, 2 p.m., from his late residence, No. 942 West Eighteenth street. Friends invited. Interment Rosedale.

ALLEN. Albert R., Sunday morning, June 17, 1906, aged 68 years. Funeral from his late residence, 627 West Fifteenth street, city, Tuesday, June 19, 3 o'clock p.m. Interment at Rosedale. Friends invited. Otsego county, N. Y., papers please copy.

SIEFF. In this city, E. H., aged 55 years. Remains at the funeral chapel of W. H. Sutch. Funeral notice later.

YOUNG. In this city, Mrs. Catherine Young, aged 64 years. Funeral today from the funeral chapel of W. H. Sutch, No. 843 South Figueroa street.

COLLINS. In this city, Mrs. Clara Collins. Remains at the funeral chapel of W. H. Sutch, No. 843 Figueroa street. Interment, Cincinnati, O.

M'GREGOR. In this city, T. B. McGregor, aged 56 years. Funeral from W. H. Sutch's funeral chapel at 2 p.m. Thursday.

MODIE. In this city, June 18, 1906, Evelyn Modie, aged 30 years. Funeral services will be held at Brasee Brothers' new chapel, No. 955 South Figueroa street, at 11 o'clock today.

M'INTOSH. In Redlands, June 17, Kate D. McIntosh, aged 48 years, wife of W. P. McIntosh, a resident of Los Angeles since 1893. Burial service Wednesday, June 20, 10 a.m., from Christ Episcopal Church, Twelfth and Flower st. Interment, Evergreen Cemetery.

GLOETZNER. In this city, June 17, 1906, Mrs. Pearl Gloetzner, a native of Virginia. Funeral today at 2 p.m. from the undertaking parlors of Cunningham & O'Connor, No. 1031 South Grand avenue.

Marriages.

SHALLENBERGER-HEARNS. Smith Shallenberger, aged 46, a native of Pennsylvania, and Kittie Hearns, aged 46, a native of Illinois; both residents of Long Beach.

SMITH-HELMS. Frank E. Smith, aged 21, a native of Colorado, and Grace Helms, aged 19, a native of Missouri; both residents of Los Angeles.

ROBINSON-SMITH. Ivan A. Robinson, aged 32, a native of Michigan, and Caroline M. Smith, aged 28, a native of Indiana; both residents of Ocean Park.

MATTINGER-PETERSON. Henry Mattinger, aged 34, a native of Germany, and Anna Peterson, aged 28, a native of Denmark; both residents of Santa Barbara.

HENIG-HARRIS. Meyer Henig, aged 22, a native of Austria, and Hannah Harris, aged 19 a native of Missouri; both residents of Los Angeles.

NORMAN-ROSS. Harvey A. Van Norman, aged 27, a native of Texas, and Bessie C. Ross, aged 18, a native of Illinois; both residents of Los Angeles.

HANNAFORD-RICHARDSON. Frederick S. Hannaford, aged 27, a native of California, and a resident of Los Angeles, and Elizabeth C. Richardson, aged 19, a native of Minnesota, and a resident of Eagle Rock.

ROBERTS-SMITH. Otto M. Roberts, aged 42, a native of Indiana, and a resident of Los Cienegas, Mass., and Adelaida Smith, aged 36, a native of California, and a resident of Los Angeles.

REYNOLDS-KRAMER. George L. Reynolds, aged 25, a native of New York, and Clara R. Kramer, aged 23, a native of Ohio; both residents of Los Angeles.

MACBETH-BROWN. William K. Macbeth, aged 28, a native of Ireland, and Lillian M. Brown, aged 24, a native of Pennsylvania; both residents of Los Angeles.

MARSH-ENRIGHT. Charles J. Marsh, aged 22, a native of Virginia, and May Enright, aged 22, a native of England; both residents of Los Angeles.

TUMMONDS-TUFTS. William J. Tummonds, aged 24, a native of Canada, and Anna M. Tufts, aged 23, a native of Tennessee; both residents of Los Angeles.

HART-RUNGE. Wight H. Hart, aged 32, a native of Ohio, and a resident of Los Angeles, and Mabel T. Runge, aged 23, a native of Minnesota, and a resident of Minneapolis.

JAYNES-HOYLES. Claude F. Jaynes, aged 27, a native of New Foundland, and Selina Hoyles, aged 23, a native of New Foundland; both residents of Los Angeles.

DAY-M'DONALD. Walter C. Day, aged 25, a native of Indiana, and Hazel M. McDonald, aged 18, a native of North Dakota; both residents of Los Angeles.

HOWARD-NORTON. Clarence E. Howard, aged 25, a native of New Mexico, and Winifred Norton, aged 24, a native of Iowa; both residents of Los Angeles.

HOFFMAN-GROOM. John Y. Hoffman, aged 31, a native of Ohio, and Myrtle Groom, aged 21, a native of California; both residents of Los Angeles.

CANEDO-MARTINEZ. Juan Canedo, aged 60, a native of California, and Josephine Martinez, aged 34, a native of California; both residents of Los Nietos.

ENGEART-PARKER. LeRoy I. Engeart, aged 25, a native of Missouri, and Grace D. Parker, aged 23, a native of California; both residents of Los Angeles.

RIVERA-SUBIATE. Inez Rivera, aged 22, a native of Mexico, and Zevera Subiate, aged 19, a native of Mexico; both residents of Los Angeles.

PHILLIPS-COOPER. Clark E. Phillips, aged 25, a native of Wisconsin, and Barbara M. Cooper, aged 22, a native of Wisconsin; both residents of Eau Claire, Wis.

KEY-ENTERMAN. Francis B. Key, aged 30, a native of Illinois, and Wilhemina M. Enterman, aged 24, a native of Wisconsin; both residents of Los Angeles.

GILLETTE-WELCH. Charles Van D. Gillette, aged 24, a native of Kansas, and a resident of San Francisco, and Esther B. Welch, aged 20, a native of Iowa, and a resident of Pomona.

CALM-COHN. Selig Calm, aged 37, a native of Mississippi, and a resident of New Orleans, and Yetta B. Cohn, aged 23, a native of Nevada, and a resident of Los Angeles.

CORRALL-PETTIS. William Corrall, aged 30, a native of Texas, and Katie L. Pettis, aged 23, a native of Tennessee; both residents of Los Angeles.

HOAGLAND-BAYER. William W. Hoagland, aged 30, a native of New Jersey, and Katherine R. Bayer, aged 30, a native of New York; both residents of Los Angeles.

SHINKER-WINEGAR. Roman L. Shinker, aged 26, a native of Illinois, and a resident of Pomona, and Cordelia R. Winegar, aged 23, a native of Pennsylvania, and a resident of Los Angeles.

BRYANT-LIEGLER. Lester F. Bryant, aged 26, a native of California, and a resident of San Pedro, and Frances Liegler, aged 24, a native of Pennsylvania, and a resident of Los Angeles.

DOW-JENKINS. Ralph G. Dow, aged 26, a native of California, and Shirley Jenkins, aged 25, a native of Canada; both residents of Los Angeles.

FLYNN-HADLICK. Frederick R. Flynn, aged 25, a native of Minnesota, and Clara Hadlick, aged 25, a native of Minnesota; both residents of Los Angeles.

EISKLE-FAY. William H. Eiskle, aged 31, a native of New Jersey, and Mary Fay, aged 21, a native of Illinois; both residents of Los Angeles.

MARTIN-M'NEES. Harry E. Martin, aged 23, a native of Nebraska, and a resident of Los Angeles, and Marcia McNees, aged 21, a native of Nebraska, and a resident of Orleans, Neb.

BUSHNELL-NEWCOMB. Fordie O. Bushnell, Jr., aged 23, a native of Massachusetts, and a resident of San Francisco, and Lucy B. Newcomb, aged 25, a native of Connecticut, and a resident of Holyoke.

Fraternal Brotherhood Funeral Notice.

Members of the Funeral Committee are requested to attend the funeral of Sister Lota Goodhart of Hermosa Lodge, No. 32, Wednesday, 2 p.m., at Sutch's undertaking parlors. Interment, Evergreen Cemetery.

H. V. STRONG, Pres.

Funeral Notice.

Carrie A., wife of Oliver W. Stanton, died at her late home, 455 Vernon ave., Pasadena, Sunday morning, June 17. Mother of Mrs. James H. Hill. Funeral Tuesday afternoon at two o'clock.

Masonic Funeral.

Pentalpha Lodge, No. 292, F. & A. M. will meet on Wednesday, the 20th day of June, 1906, at 1:30 o'clock p.m. to attend the funeral of Brother Samuel N. Bannister.

By order of the W.M.
W. W. ROBINSON, Secretary.

Los Angeles Transfer Co., 751-3 South Spring.
Will check baggage at your residence to any point. Tel. M. 42 or 249. Home 249.

Connell, Unterkircher, Crawford.
Undertaking Co., 2021 South Grand Avenue. Phone 6512. Main 8252. Lady attendant.

Dexter Samson Co.
Undertakers, 1122 S. Flower. Home 613; Sunset 7535. Lady assistant. Private ambulance.

Baskerville Audit Company.
715 Pay Bldg. Home 2975. Main 6557.

J. C. Cunningham's trunk factory, Nathan trunks. 125 South Spring st. 'Phones 513.

BEECHAM'S Cold Cure, guaranteed cure in twenty-four hours. Sun Drug Co. (3 stores.)

Furniture for Sale.
Second-hand furniture and household effects, in good condition, are finding a ready sale. Offers through The Times "Liner" columns will find buyers at good prices.

Orr & Hines Co., Funeral Directors.
Have moved to their new building, N.E. corner 10th and Flower. Both phones 61. Lady Assistant. Private Ambulance.

Robt. L. Garrett & Co., Undertakers.
349 N. Main st. 'Phones 75. Lady assistant.

Peck & Chase Co., Undertakers.
621 S. Hill. Both phones 47. Lady attendant.

Pierce Bros. & Co., Undertakers.
319 S. Flower. Tel. M. 1837. Lady attendant.

Brasee Bros.' Co., Undertakers.
Removed to 955 S. Figueroa st. Lady attendant; private ambulance. Telephones, Main 783, Home 42067.

Choice Cut Flowers.
A large variety of floral designs can be procured from J. W. Wolfskill, No. 239 West Second street.

HOLLENBECK LODGE, NO. 313, F. & A.M. will confer the first degree this, Tuesday, June 19th, commencing at 7 p.m.
J. WILL DICK, Secy.

Boswell & Noyes Drug Co
Reliable Prescription Druggists

Deliciously refreshing drinks today at the Big White Onyx Fountain.

Drug Service Unsurpassed in the United States

Every precaution is taken at this store to give a drug service that is absolutely accurate. While we purchase the finest drugs the market affords, we test them all in our own laboratory for strength and purity.

We employ only experienced registered pharmacists and we double check every prescription to render inaccuracy impossible.

Bring us YOUR prescriptions.

Pierce's Prescription	75c
Swamp Root	85c
Lyon's Tooth Powder	15c
Peruna	85c
Rubifoam	15c
Coke's Dandruff Cure	85c
Packer's Tar Soap	15c

THIRD and BROADWAY

Be on the Safe Side

When your watch needs repairing, entrust it with an expert, as incompetent man might ruin it. All Geneva repairing is guaranteed for a full year. You take no risk, and you pay the very lowest prices.

New Mainspring, 50c
New Hands, 15c
New Crystal, 10c
Watches Cleaned, 75c

GENEVA WATCH AND OPTICAL CO. 305 S. BROADWAY

THE RELIABLE STORES.

The Right Kind

Beer is good for you—if it's the right kind.

PEERLESS BREW

is correct in every respect. It's properly made from the best ingredients. Clean and pure, very cooling and healthful these hot days.

Quarts Per Dozen $1.50
Pints Per Dozen . . 90c

So. Cal. Wine Co.
218 West Fourth Street
Home Phone Ex. 16 Sunset Main 832
518 South Main Street
Sunset Phone Main 8451

SIEGEL'S—WOMEN'S AND CHILDREN'S WEAR
Myer Siegel & Co.
251-255 SOUTH BROADWAY
"The Women's Wear Specialty House"

Exquisite Sets For Wedding Trousseaux

Among our big June women's underwear sale we have a big line of the most enchanting matched sets for bridal trousseaux. In a vast variety of exclusive designs, as elaborate or as plain and dainty as you may wish, in domestic types, and imported French hand-made ones. Priced one-third less than regular, while they'll last, and don't fail to take advantage of, or at any rate, come in to see 'em.

Price begins for them $12.50 to $15; bridal set, $9.75

And every price, up as high as the $85.00 and $100.00 bridal set for..... $65.00

Women's Waists, Special Tomorrow.... $3.85

For tomorrow (Wednesday) we have a most extraordinary bargain in women's waists which will be the largest sale of the season, with a half and more than a half saving to those who won't fail to take the opportunity of this sale.

In the lot are 50 dozen dainty blouses, new and crisp, just received and would ordinarily sell at $5.00, and we've added almost as many from our regular $5.00, $6.00 and $7.00 waists to make a big selection, and they represent over four scores of styles, in proper fashionable lingerie effects.

How long do you suppose will a limited number of "Siegel's" make waists, at a bona fide reduction, last? So better be here on time, for you may be in need of a blouse before summer is gone, and such a sale may not come again.

Some are shown in the window. None will be sold till tomorrow Wednesday, choice, $3.85

OUR ANNUAL SALE OF WOMEN'S WAISTS IS NOW ON; ENORMOUS SELECTIONS TO CHOOSE FROM. PRICED 80c TO $15.00. REGULAR $1.00 TO $25.00.

For Boys

Knickerbocker suits for ages of 2 1-2 to 6 years, faultless in cut, of proper wash materials, in all white and cool tone colorings, priced $1.25, $1.50, $1.75 and up. Hats: sailors and Tam O' Shanters, priced 50c, 75c, $1.00 and up.

SIEGEL'S—WOMEN'S AND CHILDREN'S WEAR

Suit Cases

Fiber-Grass and Basket Suit Cases

$2.50 to $5.00 in our Leather Goods Department.

Good things for the Beach or Mountain trips.

Sanborn Vail & Co
357 So. Broadway.

All forms of scalp diseases successfully treated. Our methods are thoroughly scientific and produce satisfactory results.

Bennett Toilet Parlors
Northeast Corner Fifth and Spring

100° in the Shade

Just the time for you to order a B. & K. Canadian crash suit—woven loose, yet will wear like wire—cool and comfortable and made up in the swagger B. & K. coat and trouser style—exclusive. Summer goods in two-piece suits.

$18 to $30

Brauer & Krohn
Tailors to Men Who Know.
THREE STORES.
128-130 S. Spring, 5th and Spring, and 114 1-2 South Main Street.
Phones—Main 3116 Home 2995.

Cummings Shoe Co.

Cool Shoes

For Hot Weather Wear

Cummings' cool shoes are an easy solution for hot, blistered feet. Tans in soft, pliable, reliable leathers and linens or canvas in popular shapes and shades—the saving in price is worth your while.

Cor 4th & Broadway

Don't be uncomfortable.

Dispense with that heavy weight suit and get into something that suggests genuine summer comfort.

A profusion of novelties in light, cool, summer suitings now on view here.

Patterns for outing, golf, etc., we have in wide array.

Snappy suits replete with Gordan tailoring excellence at $35.

May we see you today?

B. Gordan
Tailor and Draper
104 South Spring

Our stock of HAY is all for sale. No reserve. Call and examine. No trouble to show the goods

Coal, Kindling, Coke, etc.

You will find it a good plan to lay in your fuel for the winter. Bottom prices and prompt delivery.

Clark Bros.
1249 S. Figueroa St.
Main 7807 Home Ex. 106

Special Vehicle Sale

Commencing Monday, June 18.

In order to reduce our immense stock of Driving Wagons, Runabouts, Surreys, Business Wagons, Delivery Wagons, Harness, Robes, whips, etc., we are offering special bargains.

This Week Only

Now is the time to buy. Don't miss it.

ADVANCE BUGGY CO.
330-336 S. Los Angeles St., near 4th
Phones Home 7032. Sunset Main 1816

BELL'S EXCLUSIVE TAILORING
Makers of Men's Fine Clothes
$30 to $50
343 South Broadway Loft 2

"SOMETHING NEW EVERY DAY."
Jacoby Bros.
231-233-235 South Broadway.
Both Phones 128

Saturday Half Holiday
Commencing July 1 and continuing until September 15 we will close our stores at 12 noon, giving all employees a half holiday. After September 15, stores will close on Saturday at 6 p.m.

Children's Summer Dresses

—39c—

Worth $1.00. Special for Today. 50 doz. to Select From.

Sizes 2 to 14 Years.

Ginghams and percales (materials that wash and wear,) trimmed with pique bands or fancy braid. Made with good full skirts and deep hems. LIGHT AND DARK COLORS. Values to $1.00. Today only 39c

Clearing Sale

Skirts and Gowns 1-3 to 1-2 Off

Dainty muslin skirts and gowns, made up in fashionable styles are on sale at one-third to one-half of their real value; reason is that they are a trifle soiled from handling, but that detracts from their actual worth. After a trip to the laundry they'll be as bright and fresh as ever. You're lucky to get them priced this way—

GOWNS	62c	Values to $1.25.
SKIRTS		
GOWNS	89c	Values to $1.75.
SKIRTS		
GOWNS	$1.39	Values to $2.50.
SKIRTS		
GOWNS	$2.79	Values to $5.00.
SKIRTS		
GOWNS	$3.65	Values to $6.75.
SKIRTS		
GOWNS	$4.65	Values to $7.50.
SKIRTS		

THIS STORE CLOSES ON SATURDAYS AT 12:30 FROM JULY 1ST TO SEPT. 15TH.

Free Flags IN Bargain Basement WITH EVERY PURCHASE

DE Ville Paris

A. FUSENOT COMPANY, 317-325 S. Broadway
Extending to 314-322 S. Hill Street.

DON'T WAIT
Until you come to the city. Order it today by our quick Mail Service.

Our Semi-Annual Clearance Sale

Opened yesterday with intense earnestness. The early crowds and the eagerness with which they purchased, demonstrated to us that our EXTRA VALUES were fully appreciated. New inducements are added each day, to keep up the enthusiasm.

SIX SNAPPY BUSINESS BRINGERS For Tuesday

$2.50 Shirt Waists
Clearance Price $1.00
A group of new Spring Waists, in embroidered white lawn, long sleeves, open back or front. The waists are soiled, or mussed from handling, but it will all come out in the wash. Various qualities ranging up to $2.50; choice at $1.00.

Silk Waists, Values Up to $6.00
Clearance Price $2.50
This lot is slightly soiled also, but can be cleansed for a trifle. In pink, blue or white Chiffon Taffeta and Crepe de Chines and all-over lace waists. Very artistically designed and trimmed. Better act quickly.

69c Corset Covers
Clearance Price
50c
A cambric corset cover trimmed with beautiful lace insertion. Perfect fitting.

75c Drawers
Clearance Price
50c
Made of cambric and neatly trimmed; perfect fitting; full sizes.

$1.25 Kimonos
Clearance Price
$1.00
Shown in figured flannelette, pink, blue, nile and lavender. Lace trimming on collar and sleeves.

Another Quick Sale of Corsets
$1.00 Quality, a Well Known Brand at 50c
The woman that's early will get a bargain that will surprise her. In drab, black, or white coutil, pink or blue brocades, and white and colored girdles. Good assortment of sizes.

Beautiful Teeth

That won't fall out of your mouth SOMETHING ENTIRELY NEW.

The wonder of the twentieth century—that you can eat with as well as with your natural teeth. Come and see them. Shown and demonstrated free. No charge for demonstration.

Set of Teeth $5.00
Best Teeth (S S white) $8
Gold Fillings, $1.00 up. 22 K. gold crowns $5.00. Silver Fillings 50c. Painless extraction 50c.
TEETH EXTRACTED PAINLESSLY
All work done by expert, gentlemanly, licensed operators of middle age. No boys or students.

Pacific Dental Co.
239½ South Spring.
Over Christopher's.
Open Sunday forenoon and evenings.

The Largest Desk House on the Coast

R. D. BRONSON DESK CO.
542 So. Spring st.

Mr. C. E. Lindenstadt
Former Manager of Natick Tailors, Now with
BUFFALO WOOLEN CO.
242 South Spring St.

UNIQUE
Cloak and Suit House
245 South Broadway

From the cheapest that's good—to the best that is made.
ECKSTROM WALL PAPER CO.
324 SO. SPRING ST.
DECORATORS-FRESCO-FABRICS
Fabricona Dyed Burlaps in all colors.

BONDS

We consider reliable bonds a most satisfactory form of investment.

We own and offer for sale only such bonds as we are willing to recommend after careful investigation.

Merchants Trust Company
Capital $150,000.00
209-211 S. Broadway

Inspect our new line of IRON BEDS
You will save money by so doing
A. B. Willmans & Co.
316 So. Spring St.

Manufacturers' Outlet Co.
Agents for New York Cloak Makers to offer to season merchandise.
521 So. Broadway, Hamburger's

At the meat market to ask for the famous
SENTOUS MILK
Inspected daily by city inspector to buy them? Both phones

Retiring from Business
PRICES ON PIC
The McClellan-Kanst Co.
111-113 WINSTON STREET
Below Main Between Fourth and Fifth

FURNITURE
Our motto: The best goods at least money. Watch for our ads. Wednesdays and Saturdays.
R. W. PIERCE FURNITURE CO.
203-205-207 North Main

$20 to $32.

FLATS

Editorial Section
PART II—LOCAL SHEET: 16 PAGES.
XXVTH YEAR.

N.B.C. DRESS SPRING.
Jacquard
One of the season's newest in these pretty plain colors fabrics in every fashionable —with pretty little jacquing—25c.
Plaid P
A decided novelty in wash like the new woolens than able weight for summer various combinations of 15 cents.
Glasgow
Expressly for coat suits or most favored. In appearance earmarks of pure linen suit Plain colors white, black and blocks in colors on white
June W
$3.00 Values for $2.00
Extra V
Lingerie waists that are all any woman might be proud patterns of Val. lace and ever saw on garments near nothing left undone to make even adjusted prices to m About twenty dozen in the they'll not last many hours.
ON SA

To Make Your Vacation

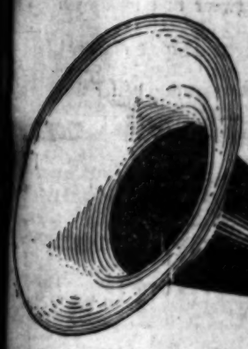

Geo. J. Birkel Company
Steinway Cecilian and Victor Dealers
345-7 S. Spring St.

15
Scotch Tailors. You'd pay that much elsewhere for suit of ready mades. We offer you woolens to select from and make you a suit for $25 or $30 any place else.
Scotch Tail

PLATES CROWNS BRIDGE WORK —ONLY $4.
We demonstrate our painless methods and superior work. Come at once and avoid the rush. Secure the very best that can be had anywhere at the lowest price that you pay. Cleaning and examination free.
Broadway Dental Parlors, 452½ S. Broadway
Also opening evenings and Sunday forenoons.

DuBois & Davidson
212-214 West 6th St., between Main and Los Angeles
"Just Over the Line From Broadway and High Prices."

CASH OR CREDIT
Our Prices are the Same
Wear Imperial
LOWMAN & CO 131 S.

Editorial Section.
—LOCAL SHEET: 10 PAGES

Los Angeles Daily Times

California del Sur.
CITY AND COUNTRY.

LXVTH YEAR. TUESDAY MORNING, JUNE 19, 1906. On All News Stands. Trains and Streets. 5 CENTS

H. B. Blackstone Co.
DRY GOODS
SPRING AND THIRD STS.

Jacquard Batistes 25c

One of the season's newest and daintiest wash fabrics is shown in these pretty plain colored batistes. Light, airy, cool looking fabrics in every fashionable shade—dark or light, black or white with pretty little jacquard designs done in the same color—25c.

Plaid Panamas 15c

A decided novelty in wash goods that looks and makes up more like the new woolens than anything else. A very sheer, comfortable weight for summer gowns. Large broken plaids in all the various combinations of brown, blue, green red and black—yard 15c.

Glasgow Linens 15c

Extremely for coat suits or separate skirts this Glasgow linen is most favored. In appearance and wearing qualities it has all the earmarks of pure linen suiting—and at less than half the price. Plain colors white, black and a host of pretty hair line checks and blocks in colors on white grounds—yard 15c.

June Waist Sale

$3.00 Values for $2.00 $2.00 Values for $1.50
Extra Values for $1.00

Lingerie waists that are all new. Sewing and materials that any woman might be proud of. Finished with the daintiest patterns of Val. lace and embroideries, tuckings and plaits you never saw on garments near this price. In fact, there's been nothing left undone to make these waists attractive. We've even adjusted prices to more than meet your expectations. Almost twenty dozen in the three lots and you may be sure they'll not last many hours.

ON SALE TODAY

Make Your Vacation Thoroughly Enjoyable
Take Along a
VICTOR

With a Victor Talking Machine and a few Victor Records your enjoyment at the beach or mountains is assured. With its numberless songs, band and orchestra selections, instrumental solos, recitations, etc., the Victor is the greatest entertainer in the world. Take along a Victor — you'll need it.

Sold on Easy Terms

Victors from $17 to $100. Victor records 35c to $5.00. A little down and a little each month. After a while the payments cease, but the enjoyment goes on indefinitely. Watch for the new $10 Victor—on sale soon.

Geo. J. Birkel Company

$15
MADE-TO-ORDER
Summer Suits

A cool, stylish, perfect fitting, "made to your measure" summer suit will cost you only $15 at the Scotch Tailors. You'd pay that much or more for an unsatisfactory lot of ready mades. We offer you hundreds of swell imported fabrics to select from and make you up such a suit as would cost you $25 or $30 any place else.

Scotch Tailors 330 South Spring St.

—ONLY—
GOOD WORK $4.50

Use our painless methods and superior workmanship at once and avoid the rush. All work done in the shortest time that can be had anywhere, no matter how much you pay. Cleaning and examination free.

Dental Parlors, 452½ S. Broadway
Also open evenings and Sunday forenoons.

DuBois & Davidson Furniture Co.
214 West 6th St., between Spring and Broadway
"Just Over the Line From High Rents and High Prices." "Nuff Sed."

CASH OR CREDIT Eastern Outfitting Co.
Prices are the Same

Wear Imperial $3.00 Hats
LEWMAN & CO 131 SO. SPRING ST.

SEWER HOLE YET DARKER.

Board of Public Works in the Dark, Too.

Statements of "The Times" All Borne Out.

President Anderson Offers One Solution.

Stirred by the exposure by The Times of the extraordinary condition of affairs existing on the outfall sewer, the sewer that is still without an outfall—the Board of Public Works gave forth yesterday its disingenuous statement of the unwholesome mess into which it has been precipitated.

The board grudgingly confirms over its own signatures most of the statements published in The Times. It is now very willing to stand from under and let the people know—since they already know.

The commissioners admit that Superintendent Mulholland of the water department made a recommendation for the use of shields and advised them that it was a difficult engineering proposition.

They further admit that they were aware that the contractors were making no progress on the tunnel section, and that the brick delivered are not equal to specifications.

Commissioner Hubbard says that the brick are all right, but that the specifications are faulty. "Those specifications for brick are practically impossible of fulfillment," said Mr. Hubbard yesterday. "The brick probably will absorb more than 10 per cent. of moisture, and they do not have smooth surfaces, not all of them, but they are good brick."

But on an impromptu cross-examination, Mr. Hubbard admitted that the brick delivered by the Simons company have not been satisfactory, and that the City Engineer has sent a letter to the company warning the managers that the brick must be better quality, or they will not be accepted.

ASKED FOR CONFERENCE.

In their excitement the commissioners made some statements that they are likely to find difficult to explain later. Each commissioner asserted in open session that they never have been asked by the contractors to a conference of any kind; that no such suggestion has been made to them.

Yet in the letter files of the secretary of the board is the following communication from the contractors:

To the Honorable Board of Public Works and City Engineer of Los Angeles:

We beg to acknowledge receipt of your favor of the 24th inst., in relation to the progress of work on tunnel and section 3 of the outfall sewer.

If you can do so at the present time we would be glad to have your plan in detail so that we may confer with you concerning it.

The board waited three weeks, then sent back a refusal to suggest any plans for completing the tunnel, and ignored the invitation to confer over the progress of the work.

No one believes that the contractors are moved by any philanthropic motives in their present attitude with regard to completing the outfall. But they apparently have made good on their statement that they had asked the board to confer, and that the board had declined.

It is now generally conceded that the city, instead of having an outfall sewer, will have a lawsuit with the contractors, possibly over their bond.

And sewage will continue to float from brimming manholes through the city's streets; and sewage irrigated vegetables will be sold in the markets to be served uncooked on local tables.

BOARD TO CONTRACTORS.

That the board was well aware of existing conditions, but has been unable to suggest any remedy except more pumps, is shown in the following communication which it sent on May 24 to the contractors:

You and each of you are hereby notified that the work of constructing the outfall sewer, which work you are now engaged in doing under contract with the city of Los Angeles, is not progressing at a rate which, in the judgment of the City Engineer and of the Board of Public Works of the city of Los Angeles, will secure the completion thereof within the time specified in the contract therefor.

That the rate of progress of said work is unsatisfactory in this: that the work of constructing the tunnel in Section 3 of said outfall sewer is being greatly retarded by the presence of water therein and that the methods and appliances employed and used by you for removing said water are insufficient and wholly inappropriate for the purpose. You and each of you are hereby notified that you are required to increase the efficiency and improve the character of the methods and appliances for removing said water from said tunnel, and from said Section 3 of said outfall sewer by procuring and installing an adequate pumping plant to be located at some point or points satisfactory to the undersigned along Section 2, east of engineer's station 30+50, as shown on the profile of said outfal sewer on file in the office of the City Engineer. Said pumping plant to be operated in connection with the work of constructing said tunnel in said Section 3 of said outfall sewer for the purpose of pumping out and removing the water therefrom. The foregoing direction and notices are given in order that the work of constructing said outfall sewer will be done at a rate of progress sufficient to secure the completion thereof within the time required by said contract.

WHAT THEY SAY.

The time limit set for completing the outfall will expire in less than two months, but no competent engineer has made an estimate that the remaining portion of the tunnel can be completed in a year's time. All say from three to seven years.

The contractors are coming in for their full share of censure for existing conditions. The members of the Board of Public Works now assert openly that Stansbury & Powell are striving to throw up their contract after finishing all the easy work and drawing their pay for it.

City Engineer Stafford says that the contractors knew that the water was there when they made their bid. He thinks that they can get pumps that will take the water out. Members of the Board of Public Works join in this assertion about pumping.

But they will not take cognizance of the fact that the contractors have in their possession written opinions from some of the leading pump manufacturers in the country that neither cylinder nor centrifugal pumps will work in the clay and quicksand formation under the Inglewood highlands.

It is in this that the procrastination appears. By the time the pumps can be secured from the East and tested the remainder of the summer will be gone. This fact settles conclusively that the tunnel section of the outfall will stand idle until next summer.

From President Anderson of the board, however, comes the first seemingly practical solution of the vexed outfall sewer problem.

ANDERSON'S SOLUTION.

"I shall never consent to an abandonment of the plans for a gravity sewer," said Mr. Anderson. "I shall not consider a proposition that will mean that the sewage must be pumped during all the years that the outfall is in use. But I have this to suggest: If it is found after a thorough trial that the pumps will not work and that the tunnel must be driven with a shield, we might build a temporary bore at a higher elevation, establish a temporary pumping station and use that until the outfall present tunnel is driven through on grade lines."

From two Councilmen who decline to be quoted came the suggestion that the work on section No. 2 be stopped at once, that section No. 1 be abandoned, and that these two sections be built at a higher grade. This would cost the city about $250,000, and it would enable the tunnel to be driven on a grade twelve feet higher than the present level, just high enough to pass over the quicksands that have stopped work on the tunnel section. It could be finished in a year.

Stansbury & Powell are rushing work on the other sections of the sewer. They hope to have these completed by the time the contract expires, although they are entitled to almost unlimited extensions of time by reason of the failure of the city to deliver material according to contract a year and a half ago.

BOARD'S STATEMENT.

The Board of Public Works yesterday issued a statement, signed by all the members, which reads as follows:

We were notified by City Engineer Stafford two months ago that the contractors were not making progress on the Inglewood portion of the tunnel and that water had been encountered in that portion of the tunnel north of Inglewood. The board wrote Stansbury & Powell, the contractors, requesting that they call upon it in reference to the matter. They did so and stated that they had encountered great difficulties in making headway on account of water and owing to the peculiar stratification.

After an inspection of the work in connection with City Engineer Stafford, the board suggested that the contractors consult with Water Superintendent Mulholland. This they did and in pursuance of their request Mr. Mulholland looked over the work and stated later to the Board of Public Works at the latter's office that, while it was a difficult engineering proposition, he thought that it could be accomplished by putting down a sufficient number of wells and using pumps to create zones of depression along the line of the tunnel while the masonry was being constructed.

Mr. Mulholland said that the only other recommendation was to use shields. The board then notified the contractors that the progress they were making was not satisfactory and that they must adopt some more effective method to facilitate the work, and directed that they make use of an adequate pumping plant for that purpose. The contractors wrote the board asking that it specify with particularity the exact appliances required to be used. This, upon the advice of the City Attorney, the board declined to do and again directed the contractors to use either pumps or shields, without specifying the kind of appliance.

We have never received any notification from the contractors that they intended to abandon or could not accomplish any part of the work or that the specifications were faulty in any particular.

As to the suggestion that that portion of the sewer which crosses this water-bearing land should be raised above the grade of the other portion of the sewer and the sewage pumped into it, this has never been made to the board by the contractors or by any one else but if made, it would not be considered for one moment as the board deems it would be a great detriment to the city's interests entailing throughout all the time the sewer shall be used a large expense for pumping. We will insist that the contract be carried out and the tunnel constructed upon grade so that there shall be a gravity flow of the sewage to the ocean.

As to the length of time it will take to complete the work by the shield plan, we are not informed, but we can see no reason why, if the work is pushed with pumps on the plan suggested by Mr. Mulholland, there should be any great delay in its completion.

We are certainly not prepared to consider for one moment the proposition to construct the tunnel on a modified line which would require pumping.

As to that portion of the sewer already completed, one of the first things we received when the Board of Public Works came into office was the report of the experts appointed to examine the sewer, Messrs. Octavius Morgan, Henry E. Brett and A. H. Koebig, and their report showed that it was constructed in a thorough, workmanlike manner and up to the specifications. That portion of the sewer in Section No. 2, which is now being completed, has had the closest attention of City Engineer Stafford.

WHOLESALE CONCERN.

A new wholesale dry goods concern is to be opened in Los Angeles within the next three months. It is to be known as the Western Coast Dry Goods Company and is to have a capitalization of $250,000. Ed Casey, an old-time dry goods man on the coast, will probably be in charge. The house will have temporary quarters on South Los Angeles street between Fourth and Fifth streets.

UNDISPUTED SEWER FACTS.

(1.) Work has been stopped on the tunnel section. The Times has never stated that work has been stopped on the other uncompleted sections.

(2.) The tunnel cannot be completed within a year of the time named in the contract. It may not be completed in six years.

(3.) Half a million dollars has already been sunk in the quicksands under the Inglewood highlands and the city is without an outfall sewer.

(4.) The brick delivered by the Simons Brick Company are not equal to specifications.

(5.) At the rate of progress made during the last year it will require fourteen years to complete the tunnel.

(6.) Expert engineers, Water Superintendent Mulholland among them, have advised that the practical way to complete the tunnel is to use a shield and compressed air.

(7.) Superintendent Mulholland suggested that the quickest way to complete the tunnel would be to elevate the north end twelve feet above the level named in the specifications. This would necessitate pumping the sewage.

(8.) A gravity sewer could have been built on the present line at a sufficient elevation to carry the tunnel through the Inglewood highlands at the water level. The cost of the tunnel would have been less than one-fourth that of a bore at the present elevation.

OUTLAWS TRY TO SINK BOAT.

Tangle Cable in Propeller of the Mayfair.

Captain's Quick Wit Saves Dangerous Wreck.

Dastardly Acts of Laborites at San Pedro.

After at least two dastardly attempts had been made by union labor outlaws at San Pedro to wreck or sink the steamer Mayfair that vessel was tied up at the long wharf at Port Los Angeles yesterday and proceeded to unload the remainder of its cargo of lumber.

A week before the Mayfair had reached San Pedro and had discharged 200,000 feet of lumber for the Consolidated Lumber Company when the sailors were ordered on strike. They dropped work at once, leaving 400,000 feet of lumber still on the boat.

Vessel owners and lumbermen say these latest outrages at San Pedro deal a terrific blow at the commercial importance of that harbor. If they be permitted to continue, it is declared that shipping will turn at once to Port Los Angeles or other ports where there is freedom from molestation by disgruntled and misguided sailors and the disorderly element that is joining them in the destruction of property and the interference with free workmen.

CAPTAIN'S QUICK WIT.

Only the thoughtfulness of the captain of the Mayfair saved the boat from great harm on Saturday night. With a crew that had been assembled after the strike, he attempted to put out into the stream with his vessel.

As a final precaution before giving the go-ahead signal to the engineer, the captain stripped off his clothing and dived into the bay at the stern of the boat. Under water, he made a hasty examination of the propeller and found it to be wound time and again with a heavy wire cable.

Had the engine started with this obstruction in the blades of the propeller, the impeiling machinery of the boat would have been wrecked beyond hope of immediate repair, entailing a loss of many hundreds of dollars on the owners.

A hole might have been torn in the hull that would have caused the vessel, its cargo and all on board to go down.

With much labor the cable was disentangled from the propeller where it had been twisted by the labor union ruffians and the Mayfair was in shape to move. Night had come, however, and it was decided to wait until morning before starting for Port Los Angeles, where the owners and consignees of the cargo had been assured protection from molestation until the lumber should be unloaded.

TUG CREW CAPITULATES.

Meantime arrangements were made for a tug from Redondo to go to San Pedro and tow the Mayfair around to the long wharf at Santa Monica. Owing to the freedom from union domination at Redondo, it was supposed the crew of the tug would respond willingly to the request made of them. The tug was sent over to San Pedro, but there its crew listened to the siren voice of the totem harpies and refused to pull the Mayfair out of the harbor.

By this time D. B. Beadle, one of the owners of the Mayfair, had arrived from San Francisco, together with George N. Mac Rae, a special service employé of the owners. Deputy Sheriff Cleveland and other officers were on the boat.

Under its own steam the Mayfair made ready to leave. A hundred or more striking sailors and loafers were on the wharf.

The boat started out into the stream, one line of its moorings remaining to be cast off. This line was so adjusted around a pile that it would slide into the water as the vessel moved out.

All was going well, when suddenly a union sympathizer on the pier darted toward the rope and with a sudden twist gave it a half-hitch over the top of the pile.

DANGEROUS SITUATION.

Under a good headway, the Mayfair pulled up the slack in the line and in another instant the taut rope would have drawn so hard on the piling as to pull it and a good part of the structure into the bay, but like a flash one of the emergency crew whipped out a knife and slashed the line close to the Mayfair's stern, thus preventing the damage that had been planned by the outlaw who had given the half-hitch to the rope.

The Mayfair then proceeded to Port Los Angeles, and the owners announced last night that, as soon as it is unloaded they will proceed with it at once to San Francisco and lay it up until the trouble is over.

Speaking of the strike last night, one of the owners said the demands of the sailors of steam vessels would not be granted, even if every boat had to be tied up.

Sailors of steam vessels are paid $50 a month and their board for eight hours of duty a day. At sea their duties are light. In port they aid in loading and discharging cargoes. They are paid 50 cents an hour for overtime and double this amount for such work as is done on Sundays and holidays. They are said to average $70 a month and their board.

They have asked for an increase in pay and absolute recognition of the union, with the stipulation that owners shall employ none but union men.

It is the hide-bound requirement that bars free labor that has caused the rebellion of the owners. They wish to be masters of their own vessels and declare they will keep up the fight for that right.

As an indication of the harm that is being done to the port of San Pedro by the strike, it is reported that three steamers that should have unloaded at San Pedro are discharging their cargoes at Port Los Angeles. It is said that other vessels will be ordered to go with their cargoes to the latter port.

AUTO BEYOND CONTROL; DEATH.

The funeral of William A. Akers, the mining engineer who died Saturday night from injuries received in an automobile accident, will be held this morning in the chapel at Forest Lawn Cemetery. Rev. Baker P. Lee will officiate. Manuel Garfias, who was also injured in the accident, is recovering slowly, at the French Hospital. The Coroner held an inquest over his remains of Akers yesterday afternoon, and the jury found that he met his death on account of being unable to control his automobile." The evidence showed that the car had nearly stopped when the big auto crashed into it.

SURE ENOUGH "BIG STICK."

Towering Flag-pole to Pierce Hole in the Sky Above Old Wilmington.

A flag-pole that is declared to be the biggest ever brought into Southern California is to be raised in Wilmington Thursday in the yards of its owners, the Consolidated Lumber Company. The pole is 155 feet long and was hewn from a single yellow fir tree in the forests of Washington. It is 30 inches in diameter at the base and 6 inches across at the top. It was brought down on the deck of the barkentine Thomas P. Emigh and at least cars were required to transport it from the wharf to its final destination. It will be set fourteen feet in the ground. From its top will float an immense American flag that will be visible from many distant points on land and at sea.

OIL PRICES GO UP.

Advance of Eight Cents Within Past Few Days—Standard More Than Doubles Contracts.

A distinct stiffening in the price of crude oil is taking place in Los Angeles, an advance of as much as 8 cents having occurred within the last few days.

Said W. F. Botsford, an officer of the Union Oil Company to a Times reporter yesterday, "While the market is growing stronger the conditions are normal, and are probably due to the general clean-up of surplus supply which takes place at this time of the year."

The advance was further explained in talks with oil men, the opinion being that prices are but seeking their natural level—that oil has been cheaper than the market conditions warrant. The Kern field has been falling off in its output for some time, and the closing down of some of the plants of the independent operators has increased the storage in the supply. Also, the Standard Oil Company has more than doubled its contracts for crude oil to be used from this field for refining purposes, and as the Standard does not utilize the residual, the result is that more oil going into its refineries means a smaller supply of crude oil and asphaltum. It is further stated that the territory supplied by the local oil companies is steadily growing, particularly in Arizona, and that this is responsible in a measure for the rise in the market.

CHANCE FOR THEIR PLACES.

Leniency Shown Boycotting Bakers, but if They Listen to Agitators Their Jobs Will Go.

Leniency is shown the union bakers in their attempt to boycott the Globe Grain and Mill Company and unionize all the bake shops of this city. At a meeting of the Master Bakers' Association, held at 4 o'clock yesterday afternoon and presided over by its president, William Meek, it was decided to give the union bakers a chance to save their positions.

"We like our men," said William Meek to a Times reporter last night, "and we are confident that the majority of the union bakers are not in sympathy with the strike and boycott. They are men of family, most of them, who have lived in this city for years, and we are sorry to see conditions arise which may lose them their positions and make it impossible for them to continue their trades in Los Angeles. Nothing definite was done at the meeting of the master bakers this afternoon beyond the fact that it was decided to give the union men a chance to raise the boycott on the Globe mills. The next meeting of the union will be held Saturday, and at that time the thing will come to a showdown. If the bakers refuse to work with Globe flour they will be discharged and other men will be put in their places. We are settled on this point, and shall not deviate from it one inch. As far as we are concerned the attempted strike and boycott of the bakers' union is a lost issue for them. If they do quit, there are plenty of men to take their places."

BAND OF HORSE THIEVES.

Talk of Vigilantes and Prospects of Something Doing in Hollywood if They're Caught.

It begins to look as if an organized band of horse thieves is operating in the vicinity of Hollywood, and there is talk of vigilantes to run them down.

The thieves are very discriminating and do not take just any kind of an old plug of a horse, but pick the finest, and the underground connections of the gang are so good that they are successfully covering their tracks.

Several specially fine horses have been stolen in the Hollywood section within the past two weeks, and none have been recovered.

The most recent one is a fine black mare stolen from the stable of E. F. Bogardus on Sunset boulevard on Friday night. She is a particularly valuable animal, showing good speed and being one of a match team. She has a white star on her forehead, has one white hind foot and is branded with a cross and a circle.

Within ten days prior to the theft of Mr. Bogardus' horse a fine animal was stolen from a man named Boonefelt and another from a man named Fortner, neither of which have been recovered.

The Sheriff reports that he received on an average of one complaint a day of horses stolen, and that his office recovers about three-fourths of them, but no trace has been found of those reported from Hollywood.

Mr. Bogardus said yesterday that all three of these horses, having been taken from stables on Sunset boulevard, makes it look to him like the work of an organized gang, and that if it continues, horsemen will organize for self protection, the recovery of their animals, as well as "playing horse" with the thieves should they be rounded up.

FALLS DOWN STAIRS.

James Gordon, aged 70 years, living at the Soldiers' Home, was taken to the Receiving Hospital last night suffering with severe lacerations of the face and body bruises sustained in a fall down a flight of stairs at No. 245½ South Los Angeles street.

REACHING OUT, IS "PINHEAD."

McCarthy Tries to Blow Life Into Local Unions.

Opens Central Labor Office in Old Planing Mill.

Lying Tactics Used to Boss Stucco Manufacturers.

"Pinhead" McCarthy, professed boss of union labordom in California, is showing his trail again in Los Angeles. His satraps are reviving the ancient and often lost attempt to "unionize" this city. With a great flash in their own circles they have opened headquarters in the old Los Angeles planing mill at Fifth and San Pedro streets and from there are conducting a campaign that in their eyes will end with the flaunting of the union flag from a totem pole atop the City Hall.

With one foot choking the industry and checking the upbuilding of San Francisco, "Pinhead" has planted his other hobnailed boot in Los Angeles and is endeavoring to build up a union machine here that is calculated to make him and his followers the utter masters of employers in every line, as well as of citizens in general.

Despite the headstones that mark the graves of countless lost strikes and defeated efforts to "unionize" Los Angeles, McCarthy and his "min" have installed the Central Labor Council in the low and long brick building on San Pedro street, which, strangely enough, is the tomb of one of their asinine "strikes" that cost scores of union mill men good positions and resulted in building up a planing mill to the extent that it was obliged to seek larger quarters to accommodate its business. The building was occupied by the Los Angeles Planing Mill Company when a general strike of mill hands was called last fall. Proprietor McDonald, with other mill owners, refused to give in to the demands of the totemites and the strikers were whipped to an inglorious finish.

Then McDonald's business expanded to such an extent that he was obliged to move to more commodious quarters.

SHINING SATELLITES.

In this building also are housed the Building Trades Council, which has had little play for its trouble-breeding activities because of the determined stand of local contractors; the Bakers' Union, which already is defeated in an attempt to force unreasonable demands upon employers; the Carpenters' Union, the Plumbers' Union, and the Union Labor Temple Association.

McCarthy's underlings in charge of the works are working at the wobbly local machine, trying to make it as strong as the one in which the red life-blood of San Francisco industry has been squeezed for these many years. Organizers are active in every trade, trying to drag new dupes into the various organizations, and a concerted attempt is under way to make a union card worth the pasteboard upon which it is printed.

The fact that for the first time in several years, the totemites were not strong enough here on May 1 of this year to present "demands" to employers, has stirred McCarthy and his kind to desperation; and they are making this last stand to square themselves with the smattering of local organization that pours its dues into union coffers.

The newest and rawest attempt of the McCarthy gang to gain a foothold here was exposed yesterday when "demands" were made on manufacturers of stucco and staff ornaments for higher wages, a shorter day and recognition of the union.

There are fourteen such factories in Los Angeles and the heads of several were approached by representatives of the totem leaders, who presented the "demands."

LYING TACTICS PURSUED.

With the sneaking tactics of their kind, these fellows told the individual employers that his brother employers had complied with the "request" and that he was the only one holding out.

Asking time for consideration, some of the employers compared notes one with another, and quickly learned that an effort was being made to bulldoze them.

Not one employer had made any agreement with the union bosses. The statements made by the union gang were bare-faced lies. It was even found that few, if any, of the employés of the various factories were members of the union that the totemites claimed to represent. The men are satisfied with steady work at good wages and have asked no McCarthy to lead them into trouble.

A fellow named Charles Fleck of Chicago is the organizer of this latest "union," which is mostly on paper.

The manufacturers are greatly incensed at the imposition which the totemites atteinpted to work on them and they have planned to hold a meeting within a few days to perfect plans for standing together against any assault that may be made upon their individual conduct of their business. One of the employers announced yesterday that he would nail up the doors of his shop before he would treat with McCarthy or any of his followers.

Included in the crowd of bushwhackers that is endeavoring to renew the union agitation here are a number of the walking delegates and other totem riff-raff of San Francisco, temporarily out of jobs by reason of the disaster in the North. The industrial freedom of Los Angeles is extremely obnoxious to this gentry and they want to see a change.

PICO HEIGHTS ENTERTAINMENT.

An entertainment will be given tonight in the Masonic Temple, Pico Heights, under the auspices of the ladies of the Congregational Church. There will be classical piano selections by Mme. Jean de Chauvenet; violin solos by Prof. Gustave Albers, and dramatic readings by Prof. William H. Wright. All are members of the Wright-King Amusement Company of this city.

HOTCHKISS COMPANY DISABLED.

The Hotchkiss Theater company was disabled last night by the sudden illness of comedian Max Dill, and the evening's performance of "The Beauty Shop" was completely cancelled. Dill was making up for his appearance, when he suddenly fell to the floor of his dressing-room, victim of an acute attack of stomach trouble. He was removed to his hotel in an ambulance.

THE PUBLIC SERVICE.

SUMMARY OF THE DAY.

An application for a railway franchise extending north on Hill street from Fourth through two tunnels to Sunset boulevard was received by the Council yesterday and referred to the committee of the whole.

Charles Saddler, a Sixth Ward horse dealer and politician, was apointed yesterday to a place on the Police Board.

City Clerk Lelande was instructed to advertise the sale of a street railway franchise on Seventh street and Hollenbeck avenue extending from Broadway to the eastern city limits.

The Liberal Alliance has begun suit against H. Koch and two improvement companies to recover an alleged indebtedness arising out of the jollification that took place at Chutes Park on April 1.

The large and valuable Keating estate is again in the courts as a result of the recent death of Mrs. Keating-Smith.

Dr. Bulgin, the Long Beach evangelist, is in Judge Bordwell's court seeking to recover $25,000 damages from the San Pedro, Los Angeles and Salt Lake Railroad Company for injuries sustained.

Bert Dingley, automobile racer, is facing a jail sentence. He was convicted yesterday for the third time of violating the State speed law, and the prosecuting attorneys have found that it is mandatory in such cases that the violater be sent to jail. Dingley is preparing to fight. He will be sentenced tomorrow.

AT THE CITY HALL.

FRANCHISE FOR NEW TUNNELS.

PROPOSED RAILWAY CUT-OFF ON NORTH HILL STREET.

Council Inclined Favorably Toward Ordinance, but Discovers It's a Foundling—Right of Way Under Temple-street Hill Asked, Would Mean Short Line to Hollywood.

A foundling railway franchise crept into the pile of documents on the Council minute clerk's desk yesterday and almost slipped through as an ordinance.

A search for the fond parents proved futile, but it was such a likely youngster that the committee of the whole took it in charge, and promised to care for it until it becomes a full-fledged railway.

The franchise is for a railway extending from Fourth and Hill streets to the Los Angeles-Pacific Railway Company's right of way on Sunset boulevard in the northwestern section of the city. The proposed route is as follows:

North on Hill street from Fourth across Third, Second and First streets, through a tunnel from First to Temple streets, across Temple by a private right of way in a tunnel to Bellevue avenue, west along Bellevue avenue and Sunset boulevard to the private right of way of the Los Angeles-Pacific Railway Company, along this private right of way to the western city limits.

This covers the line on which the Los Angeles-Pacific has been purchasing and and planning tunnels. It contemplates two combination city and railway bores on North Hill street, one north of Temple street and the other south of it. Plans for these tunnels have already been filed with the Board of Public Works.

When the franchise was ready everybody waited for some one to come forward and father it. No one appeared.

"Where did you get this?" inquired a legislator of the clerk.

"It was here on my desk with the other papers. I think it came in downstairs," replied Minute Clerk Wilde.

"It sounds good if there is really any one wants it," commented another Councilman, "but we cannot act on it without some show of support."

Still the parentage remained undisclosed and the chairman referred it to the committee of the whole.

Just as the Council adjourned Lawrence Holmes hastened through the lobby. "Was there an ordinance read here for a railway franchise on Hill street?" he asked breathlessly.

He was told that the ordinance had been pronounced a foundling. He breathed hard until he learned that it had been referred to the committee of the whole.

"Well, that is just as good," he said, "it is just as well there as anywhere. It is a good thing and will bear investigating."

Three months ago Lawrence Holmes and other Hill-street property owners asked the Board of Public Works to consider a proposal for a combination street and railway tunnel under Temple-street hill. At that time the assertion was made that it would cut seventeen minutes off the running time of the Hollywood and Santa Monica cars.

It was proposed to make the tunnel a portion of the new boulevard system circling the city and connecting the parks.

SOUTHERN PACIFIC WINS.

GETS EAST FIFTH STREET.

The recommendation of the Southern Pacific company concerning the abandonment of a portion of East Fifth street, proved more potent with the Council yesterday than that of the Board of Public Works.

From the board came the recommendation that the city abandon the portion of Fifth street, between Central avenue and the Arcade station only on condition that the Southern Pacific deed to the city land equal to three-fourths of the land abandoned. The Southern Pacific asked for the East Fifth street and promised in return only its good will. But it agreed to permit the citizens to still travel over a portion of the abandoned strip.

And the Council filed the recommendation of the board, and granted that of the Southern Pacific.

W. R. Burke and other real estate men told the Council that the railroad is planning a magnificent improvement for East Fifth street in the way of a handsome new depot. They said that the slice of Fifth street east of Central avenue is needed to complete the station.

"Judge" McKinley permitted the legislators to feast their eyes on a blue print, showing the lines of the new station. He called their attention to the fact that the land set aside for the use of the public in and about the station comprises more territory than that abandoned by the city. He named some technical reasons why the Southern Pacific company should not deed this land to the city.

The Councilmen were so impressed by his presentation of the case that they forthwith voted unanimously to file the report of the Board of Public Works, and to grant the petition for abandonment.

With admirable foresight the "Judge" had prepared an ordinance of abandonment. This was presented forthwith, and the deal was completed without the customary reference to the City Attorney.

A number of East Fifth-street residents had petitioned the Council for a foot bridge at least across the Southern Pacific right of way in return for the abandonment of the street. But this petition was in some manner overlooked by the Council.

FOR SEVENTH STREET.

NEW RAILWAY FRANCHISE.

City Clerk Lelande was instructed by the Council yesterday to advertise for sale a street-railway franchise on Seventh street and Hollenbeck avenue, extending from Broadway to the eastern city limits. In order that there may be no question about building the road after the franchise is sold the amount of the bond was fixed at $50,000.

This is the heaviest bond ever required by the city of the purchaser of a street-railway franchise. There is considerable doubt as to just who will build the road, although it is understood that there will be a bidder. A week ago Councilman Kern made the assertion that business men owning property in his ward will pay for the material that is to go into the new railway. A year and a half ago the Council advertised this franchise for sale on a twenty-one-year time limit, and no bids were received. This time the legislators hope to do better.

VETO OVERRULED.

SPUR TRACK FRANCHISE.

The Mayor's veto of the Scheller spur track franchise on Central avenue received but a short shrift in the hands of the Council. The ordinance was called from the files of the committee of the whole, where it has been quietly resting for several months, and was placed on its passage.

When the Mayor sent the franchise back to the Council it was accompanied by a message protesting against a third track on Central avenue.

The spur track is to be a branch of the Interurban Railway. It was asked for by the Union Hardware Company. The franchise starts at the Third-street market on Central avenue, extends north on Central to First street, and thence into the yards of the Union Hardware Company.

ONE FOR SIXTH WARD.

GETS POLICE COMMISSIONER.

Mayor McAleer sent to the Council yesterday a message announcing the appointment of Charles Saddler, a Sixth-ward horse dealer and Republican politician, to a place on the Police Commission. The appointment received a unanimous confirmation by the Council.

Mr. Saddler has been associated with the Mayor in breeding fine horses. During the last mayoralty campaign he proved a power of strength in the Sixth Ward. He is regarded as one of the "liberals" on the board.

More Water Land.

Acting on the recommendation of the Water Board, the Council passed a resolution yesterday authorizing the purchase of more water-bearing land in the Owens Valley. The land is a tract on which the city has held options for several months. The engineers say that it will be a valuable addition to the city's holdings in the valley. The purchase price is $12,500.

AT THE COURTHOUSE.

FATEFUL FETE OFF ITS FEET.

LIBERAL ALLIANCE SUING TO HAVE BILLS FOOTED.

Alleged in Court That Associates Who Provided Park Refuse to Pay for Advertising According to Contract, and So Legal Trouble Follows a Good Time.

When the Liberal Alliance selected April 1 as the culminating day for its fete it defied fate, and now seeks redress for an alleged grievance in the courts. The Liberal Alliance is an organization that believes in social recreation and relaxation, and negotiations were opened with Henry Koch, the Los Angeles Improvement Company and the Lehigh Improvement Company for holding a fete that was to eclipse anything of the kind ever in Los Angeles.

Koch and the two improvement companies contracted to obtain Chutes Park for the fete and to have it suitably decorated for the two-days' celebration. The park was to break out into a wild effulgence of color, the pavilion was to be a blaze of bunting, and a band of not less than twenty pieces was to be on hand to give eclat to the opening, and lend aid to the rancing throng that was expected. Illuminations on a large scale were to add to the fairylike scene, and as a consideration for all of this the Liberal Alliance undertook to provide everything in the way of a programme and divide the profits of the undertaking with Koch and the improvement companies.

Under the general contract it was stipulated that Koch and associates were to bear the expense of advertising the fete, but later an amendment to this contract was made by which Koch and the improvement companies agreed to foot the bills for such advertising as the Liberal Alliance might consider necessary, and which the organization could best deal with. That rather wide stipulation led to the present trouble.

The Liberal Alliance dipped into advertising to the extent of $400 and after the fete wanted Koch and the improvement companies to stand by their bond and foot the bills. But they wouldn't do it, and now suit has been begun to recover the amount. To prove the bona fide nature of the advertising and bring it under the contract agreement a good deal of testimony regarding the getting up of the Liberal Alliance fete, and the manner of its conduct, will have to be introduced at the trial if the case ever reaches that stage.

It was a brilliant and successful fete, and a good time the Alliance had, and its officials say they regret having to go to law over it.

HIGGINS ESTATE.

LEFT IN TRUST FOR FAMILY.

The will of the late Hiram Higgins, bearing date of June 29, 1905, was filed for probate yesterday in the Superior Court. Under its terms, J. W. Phelps is appointed executor and trustee of the larger part of the property. In the petition filed no valuation is placed upon the total estate, inasmuch as Mr. Higgins had interests in Iowa, which will be dealt with by the probate courts of that State. In California, however, the real property is valued at $50,000, and the personal property at $250,000.

It is provided in the will that the home place at No. 2619 Wilshire boulevard shall be at the disposal of the widow, Mrs. Emma C. Higgins, for her lifetime, and then revert to the daughter, Mrs. Lillian C. Rand. The same applies to the furniture, and all the accessories of the homstead.

It is stated that both the widow and children are possessed of property, and all left by the deceased was his separate estate. It is left to J. W. Phelps in trust for the following purposes: From the income $100 a month is to be paid to William R. Higgins and his wife jointly, and the remainder divided equally between the widow and Mrs. Lillian C. Rand. Upon the death of either the amount shall accrue to the other, and in the event of the death of both, the three grandchildren are to be the beneficiaries.

After the lapse of twenty years, if the widow still lives, half of the estate is to be distributed in the following proportions: Half to the widow, and half to be divided among the three grandchildren. If Mrs. Higgins shall not have lived, then one-quarter will go to Mrs. Rand, and the balance be divided among the grandchildren.

Ten years after the first distribution the balance of the estate is to be divided in the same way—save the annuity to the son—and various provisos hedge around the administration of the trust.

NEGRO BOUND OVER.

IMMORAL ACTS CHARGED.

John Davis, a negro, was held to answer by Justice Pierce yesterday, his bail being fixed at $2000. Davis is charged with repeated attacks on a feeble-minded young woman.

The testimony in the examination showed that Mrs. Maggie Marsh, colored, the mother of the young woman, has been living with Davis as his wife for fourteen years. Her daughter, Lizzie Marsh, is twenty-three years of age.

Mrs. Marsh said that when she discovered what had been going on between Davis and her daughter, she went to J. H. Smith, the cobbler attorney, and he advised her to let the matter drop. After the arrest of Davis, Smith told her to keep her mouth closed, and if brought to task she could say that her brother, Henry, threatened her and said he would send her to the insane asylum if she didn't do just as she was told. Justice Pierce stated that these aspersions had no place in the examination, and so the full details as to how the first case against Davis ended in his discharge did not come out.

Mrs. Moulton appeared yesterday as a witness for the defendant. She testified as to the all-round good character of Davis.

Attorney Carlyle, associate counsel with Deputy District Attorney McCartney for the prosecution, inquired of Mrs. Moulton if she had ever written love letters to the defendant. Mrs. Moulton is a white woman, but gave her testimony without embarrassment. She denied that she had ever written any loving epistles to the negro.

The testimony of the mother, Mrs. Marsh, and also that of her daughter, was contradictory in some respects, and in essential particulars at variance with the facts claimed at the first examination. Justice Pierce, however, believed that a jury ought to pass upon the matter, and in holding the defendant to answer, he denounced the immorality and degradation made apparent by the testimony.

KEATING ESTATE.

MORE LITIGATION ENSUES.

With the death of Mrs. Isabell Keating-Smith more litigation threatens to tie up the large estate of the late Andrew J. W. Keating. The widow of the millionaire married a house-painter named Smith, and at her death he was appointed administrator of her estate.

Yesterday Alfred V. Keating and George H. Hutton, as trustees of the estate of the late Andrew J. W. Keating and Alfred V. Keating, in his personal capacity, Henry C., and Elvira Keating, Helena K. Johnston, and Walter and Edward Keating, minors, by their guardian, G. H. Hutton, began suit against Isaiah H. Smith personally and also as administrator of the estate of his deceased wife, Mrs. Keating-Smith died intestate and left a separate estate apart from a large interest she had in the property left by her first husband.

The present action is to have the court declare the plaintiffs, as trustees, owners of all the property and all interest which vested in Mrs. Keating-Smith, for the benefit of the heirs of the late Andrew J. W. Keating; and that it be declared that the defendant has no interest whatever in that property.

MINISTER ASKS DAMAGE.

SUES SALT LAKE ROAD.

Dr. E. J. Bulgin, the Long Beach minister who travels about the State in evangelistic work, is well involved in litigation. He has a claim against the Humboldt Times for libel, and has now filed suit in Judge Bordwell's court seeking to recover $25,500 from the San Pedro, Los Angeles and Salt Lake Railroad Company for alleged injuries.

On February 1 Dr. Bulgin took passage at Riverside and at Rowland station the train in which he was traveling collided with another one. In the smash the plaintiff claims to have been thrown up against the hat rack and then across the seat in front, and with such force that three ribs were broken and one lung punctured.

It appeared that the plaintiff had been traveling on the regular half-rate pass issued to ministers, and counsel sought to elicit the fact that in signing the contract he waived any claim that might arise in his favor. But Dr. Bulgin stated that he had never read any terms of the contract until after his journey, and had appended his signature without thinking anything about such a matter.

The further hearing will be continued today.

SPANKS BOY SOUNDLY.

AND IS FINED FOR IT.

Arthur Haggart yesterday paid a fine of $10 in Justice Young's court for having spanked a small boy named Arthur Howell, at Colegrove a few days ago.

Haggart was cleaning up his lot and had a boy to start small fires around the place as the brush accumulated. As quickly as this boy would start up a fire the mischievous Howell would scatter it, until complaint was made to Haggart. He warned Howell and some other boys to keep away. Howell was impertinent, and Haggart rushed for the youngster and putting him across his knee spanked him soundly.

Howell rushed away but wasn't looking where he went and bumped into a Mexican youth coming down the road. Being of much lighter build he fell into the gutter and cut his lip on the curb. Then Howell began to bellow with pain and rage and ran home where he told his father of being larruped by Haggart. The father at once swore out a complaint for battery, and yesterday the accused was held to be technically at fault and was fined $10.

THE INFERIOR COURTS.

AUTO SPEEDER FACES JAIL.

BERT DINGLEY MAY BE LOCKED UP IN CITY PRISON.

Prosecutor Finds That State Law Says Scorchers Must Serve Jail Sentences Upon Third Conviction. Famous Racer Will Fight and Endeavor to "Knock Out" Statute.

Bert Dingley, the famous automobile racer, who holds many world's records made in the wonderful White flyer, "Whistling Billy," is facing a jail sentence. He was convicted yesterday in the Police Court of violating the State automobile speed law and using the streets as a race track. He had previously been convicted and fined twice, the penalties being, $15 and $50, respectively, and the present case constitutes his third offense.

Up to the present it has been the practice to fine third offenders $100, as this is the minimum prescribed for such offense in the law. In studying this case, however, the City Prosecutor discovered that the law has not been correctly interpreted heretofore. In his opinion, which is also shared by several others to whom the question has been referred, the law says that third offenders must be fined and also imprisoned.

The section referred to says the punishment shall be a fine of not less than $100 nor more than $250, and imprisonment not to exceed thirty days. This is the only case in such statutes where the word "and" is used in this way, in all other cases it reads "or" such fine and imprisonment.

"Bill" Nevin got off with a fine of $100, and Dingley expected to be as fortunate. When his attorneys learned of the new interpretation of the law they asked for time before sentence so that they could be in readiness to bring habeas corpus proceedings at once an appeal the case and test the law. At their request Justice Rose set tomorrow morning as the time for sentence. It was practically understood at the time that Dingley would be fined and also given a jail sentence, and even if habeas corpus proceedings are immediately brought he will have to go to jail for an hour or so. This will give him another local record, as he will be the first speed-struck motorist to grace a cell in the City Jail.

From the time the State law was first passed attorneys have agreed that it would be an easy thing to knock it out with a test case in the higher courts, as there are many things about the statute which will not stand. The law is a liberal one, however, and a little better than the automobilists could expect to get from municipal and county governments, so it has never been assailed in the higher courts.

Now that it has been discovered that the jail sentence is mandatory, the motoring fraternity does not like it so well, and if present intentions are carried out a fighting test will be made.

TUBERCULOSIS

Can be Cured by

Dr. L. F. Preston. His is the first, and only Antitoxine ever made that will cure Tuberculosis in any part of the body. Patients show decided improvement from the fifth to the tenth day. This treatment is even more successful than antitoxine for Diphtheria.

You can take ten treatments free of charge, then deposit your money in the bank, and pay when cured. Names of cured patients living in this city and state will be furnished.

Send the names of prospective patients, and literature will be sent them.

Home phone 2351.

Offices, 202-204 Potomac Blk., 217 S. Broadway. Los Angeles, Cal.

DIXIE MIXED BY GLUT OF PETITIONS.

HUNTINGTON PARK TROUBLES THE SUPERVISORS.

Those For and Against Incorporation Furnish Tangle That Board Wrestles With in Vain—District Attorney Called in, Needs Week to Think It Over.

"Please, sir, where are we at?" was the question put up to the District Attorney yesterday after the Board of Supervisors had struggled with Huntington Park and its troubles. There were petitions and counter-petitions, withdrawals and reinstatements. Worst of all, the water filter ran dry. About that time the District Attorney and a bucket of water were sent for, and the situation was cleared to the extent of putting the matter over for a week.

First to appear was a representative of the Huntington Park Improvement Company, who wasn't opposed to incorporation, but wanted his tract left out of the limits. There were no people on it, he said, and he didn't see that it was an addition to the city. Besides, there were the taxes. Then Sam Haskins came up for the American Agricultural Chemical Company. The company has a holding of forty acres, on which are the works. No one lives on the ground, and never will while the company holds it, so no addition to the population could be made by including them. Besides, incorporation would hinder the growth of Los Angeles toward the south. The company wouldn't mind paying Los Angeles city taxes, but it didn't want to be included in a little city of the sixth class.

A. L. Burbank fired the first mortal shot. On the original petition to incorporate, sixty-eight names had been secured. They were all done up in proper legal style, acknowledged before a notary and advertised. Now Mr. Burbank presented a petition signed by twenty-four of the signers to the first petition, saying that their names had been secured through misrepresentation, and that they wanted to withdraw. This petition had not been sworn to before a notary.

A. A. Weber, who leads the incorporation forces, did not wince visibly. He presented petitions from seven of the men who had signed the petition for incorporation and the petition for withdrawal. Each of the petitions was sworn to before a notary. They all recited that they really wanted incorporation, and that they had asked leave to withdraw under a misapprehension.

A little arithmetic enlightens the situation. Fifty names are necessary for a legal petition to incorporate. Originally there were sixty-eight. Subtract twenty-four through withdrawal, and there are forty-four—six too few. Add seven again, and there is a margin of one over the legal number.

Mr. Weber also had another petition asking for incorporation, signed by sixteen totally new persons. He kept this in reserve, so as not to complicate the situation unless it was necessary.

The situation was beyond hope, however. Could the signers withdraw after the petition had been filed two weeks? If they could, then the number of names fell below the legal limit, and was there anything before the Supervisors for them to act on? Could seven of them reinstate themselves? If they could, when did the act take place? Did the reinstatement take place with the withdrawal, so that the petition never fell below the legal limit? Was a new petition necessary?

Everybody had a try at it. A dozen persons arose, said, "What I wish to know is—" only to get drowned out by another dozen saying, "In my opinion—" The water filter gave up the ghost, bled to death at this point, and the District Attorney was sent for to unravel the snarl.

He said a week would be necessary to find the authorities, and as the boundaries of the proposed municipality had to be visited by the County Surveyor, the matter was put over until next Monday at 10 o'clock.

Straw Hats

Matheson & Berner

Broadway, Cor. Third

We Are Still Selling

Pianos

Notwithstanding the hot weather; and it will pay you to take advantage of the low prices now being offered.

Our Annual Sale

Proves a boon to piano buyers, for it is seldom the public has an opportunity of purchasing such pianos as the Vose, Steck, Hardman, Shaw, Pease, Sohmer, Emerson, Kingsbury and Fisher at practically half the original price. Every home in Southern California should have in it a good piano; every home CAN HAVE a good piano. It takes but the desire on your part and the willingness to call and make your selection. We arrange the terms in so liberal a manner that you scarcely notice the outlay each month.

Not all the pianos offered in this sale are used or rented pianos. Some are new, never offered for sale before—factory samples, which we are including in this sale at extremely low prices; then there are pianos taken in exchange on new pianos which we have sold, and square pianos, organs, player-pianos—in fact, you must visit our warerooms and see for yourself the splendid collection.

REMEMBER

It's an opportunity worth considering. We make easy, very easy, terms for payment. The prices range from $90 up on uprights, $25 on squares; $10 up on organs.

WE GUARANTEE EACH INSTRUMENT SOLD.

Southern California Music Co.

Victor, Pianola and Regina Music Box Agents.

Our Talking Machine Departments Open Wednesday Evenings.

332-334 SO. BROADWAY, LOS ANGELES.

San Diego Riverside San Bernardino

There is no better preparation against hot weather than a light, well-fitting straw hat, a near soft shirt and underwear that makes you forget the temperature.

We have them all, of every prevailing make and style, and at prices that will make you glad you called.

For women's wear there is nothing better than Knox sailor hats, of which the toggery department has just received a new line. Price $5.

BUSCH'S Second and Broadway

OAKLAND OFFICE

Los Angeles Times

...878 Broadway...

Telephone OAKLAND 7467 Arthur L. Fish, Representative

Advertisements and Subscriptions Received

Copies of The Times on file

Present offices and consultation rooms of the

SUNSET HOSPITAL

452½ South Broadway cor. 5th.

Phones- Home 5159 Main 567

Here are the Summer Suits

Swell light-weight suits, two-piece style, cool and stylish.

Of course there are thousands of two-piece suits in Los Angeles but there's only one kind that will satisfy you—the swell model produced by Alfred Benjamin & Co.

Just the thing for business as well as vacation use.

Very exclusive design and superbly tailored. Twice the style and good fit your tailor would give you and cost only half as much.

Blue Serges —and the Alfred Benjamin "True Blue Serges" are the ordinary blue serge suits look shapeless and off color. Get the TRUE BLUE. It costs no more.

James Smith & Co.

EXCLUSIVELY HIGH GRADE CLOTHING

137-139 South Spring Street

SPORTING PAGE.

CHINA TONIGHT IN THE RING.

Puglist Ah Wing Already a Proved Scrapper.

Continuous Performance for Many Rounds.

Fisherman McCarey Back to See the Sport.

Tom McCarey returned yesterday, unable longer to withstand the temptation to witness some of his preliminary boilermakers perform tonight at the Pacific Athletic Club pavilion. The fight manager brought as evidence of his still a fine basket of brook trout. Somebody was unkind enough to suggest that he stopped at a local fishmonger's stand, but this was strenuously denied, and an offer made to make affidavits that the fish were caught just right.

There is a story coming concerning a bout with a wild cat, but this has not had on the ice until the skin of the animal is on exhibition with the other Hermit-Havers souvenirs and other trophies.

The return of the purveyor of meal tickets was the signal for all the fighters engaged for tonight's big carnival to get busy and put on the finishing touches.

Ah Wing, the slant-eyed "Boxer" from the muddy flats of the Yang-tse-kiang, has not only proved a curiosity to the fans, but the fact that he can scrap. Wing spends his spare time playing James J. Corbett in local Chinatown, and has a strong following. If he gets licked tonight, there will be a few laundries run by the sons of Mars, or the price of doing up a soiled shirt will soar skyward for a few weeks. Kid Dalton found the Chinese a hard nut in the fast set-tos which they engaged, and many believe Wing will be fast enough to get away from Caesar Attell's wallops. He is there with a punch from any where, and says he will make the spot in the middle of Attell's face look like a South African's before the fight is over. "Catchem Jew upper-cut from Hill, knockum nose off," is the way Ah Wing figures to beat a pavement-pugilist.

Harry Baker, the amateur feather-weight, counts on a hard battle with Tom Tom, and if he puts the counter over the local comer, he will be likely one to do so.

The remainder of the fighters have trained faithfully and everybody looks for a fast, clever work.

The forty rounds of boxing necessitate a continuous performance to insure going through at a reasonable pace, and as fast as two contestants can put their argument two more will be ready to step into the ring. There will be no waits or delays between. The order in which the attractions will appear is as follows:

Lonnie Looker against William Lobb; six rounds.

Billy Vista against Young Berry; six rounds.

Jack Wood against Tommy Leahy; six rounds.

Joe Bell against Jim Tremble; six rounds.

Ah Wing against Caesar Attell; six rounds.

Harry Baker against Kid Dalton; six rounds.

Considerable interest is taken in the semi-final.

FAST FINISH IN SINGLES.

ENGLISH DEFEAT AMERICANS AFTER HARD STRUGGLE.

Holds Ward to His Own Game—Little Gives Doherty Close Call in Five-Set Match—Beals Wright Dispenses With Physician and Is Interested Spectator.

BY THE ASSOCIATED PRESS—P.M.]

LONDON, June 18.—[By Atlantic Cable.] Those who anticipated a tame finish of the Dwight F. Davis international tennis championship matches at Wimbledon today were pleasantly disappointed, the outstanding singles, S. H. Smith against Holcomb Ward, and H. L. Doherty, against R. D. Little, being some of the best play of the tournament. The spectators included Mr. C. Wright, who was out of the game owing to an injury to his knee. Mr. Wright's condition is now reported that the doctor's visits have been discontinued.

Ward played a splendid game, and only after securing the first two sets, 6-4, 6-4, that he gave Ward an opportunity of showing his skill. The latter had been able to win only one game of the first set, but he covered on the last set he made his old dash. Smith, however, played a cool and resourceful game, winning a hard set by 6-4.

In opposing H. L. Doherty, display in splendid form. After losing a set, he played with such judgment that he scored four games in succession and took the set. Doherty gave a better exhibition in the second set, winning it, 6-3. He lost the third set with a loss, but took the next two games. Then ensued a long-drawn struggle. Little finally proving successful, 8-6. In the next set Doherty played with great dispatch, winning by 6-1, again tying the match with two sets all. Little started promptly, scoring three games in succession, and one called in his favor. Then Doherty got into his swing and defeated his rival. Little, who fell off in the act of striking, lost five games in succession. Doherty thus won the set and match.

Smith, Great Britain, beat Holcomb Ward, American, 6-1, 6-0, 6-4.

H. L. Doherty, Great Britain, beat R. D. Little, America, 2-6, 6-3, 6-4.

BUTLER STANDS PAT.

President of Columbia University Declares There Will Be No Deviation From Football Mandate.

BY THE ASSOCIATED PRESS—P.M.]

NEW YORK, June 18.—President Nicholas Murray Butler of Columbia University, retired in a statement issued today all doubts as to the future of football in the institution.

"The members of the University have already separated for the summer, so it is not possible to take any further action in regard to athletics before the autumn and the whole matter remains exactly as it was for six months, namely, football is abolished and no action of any kind will be taken in regard to any change of athletic policy until the reports of the three committees are received and carefully considered."

The committees referred to are those of the faculty, alumni and students which have been at work on the athletic policy of the university for some months.

TWO TENNIS CHAMPIONSHIPS.

Woman's National Title Will Be Defaulted by Miss Moore, Who Held it Four Years Successively.

[BY THE ASSOCIATED PRESS—P.M.]

NEW YORK, June 18.—Two lawn tennis championship tournaments for the women's national title will be started tomorrow on the grounds of the Philadelphia Cricket Club in Philadelphia. It is reported that the women's championship title will be defaulted by Miss Elizabeth H. Moore, who has had it four times. Miss Helene Homans, the recent winner of the Metropolitan championship is entered for the title and a younger sister of Miss May Sutton is expected to compete. Miss Carrie B. Neeley of Cincinnati, paired with Miss Homans, will defend the women's doubles championship title.

AMERICAN AUTO KILLS ONE.

Percy Pierce, Only Yankee Competing in Herkomar Contest, Smashes Into Wagon With Fatal Results.

[BY THE ASSOCIATED PRESS—P.M.]

WERTHEIM (Baden, Germany) June 18.—Percy P. Pierce of Buffalo, the only American who competed in the recent Herkomar automobile contest, collided while riding in an automobile today, near Handheim, with a wagon containing two persons, killing one of them, Carter Walter, and injuring the other.

The Fire Played an odd trick, wiping out nearly everything down town but our factory, warehouses and the demand for high-grade goods.

Golden Gate

Coffee Tea Spices
Extracts Baking Powder

THE GOLDEN GATE BRAND—A little thing to ask for but a great thing to get.

J. A. FOLGER & CO. Cor Howard and Spear Sts. San Francisco

AMERICAN LEAGUE.

SAINTS BEAT SENATORS.

[BY THE ASSOCIATED PRESS—P.M.]

ST. LOUIS, June 18.—Three singles, a triple and a double in the sixth inning won today's game for St. Louis. Score:

St. Louis, 6; hits, 11; errors, 0.
Washington, 3; hits, 6; errors, 3.
Batteries—Pelty and O'Conner; Kitson, Patton and Wakefield.

ERROR LOSES GAME.

[BY THE ASSOCIATED PRESS—P.M.]

CLEVELAND (O.) June 18.—An error of judgment by Rossman gave Philadelphia the winning run in the eighth, and sensational plays by Hartzel, Knight and Seybold prevented Cleveland from winning out in the ninth. Score:

Cleveland, 2; hits, 7; errors, 0.
Philadelphia, 3; hits, 6; errors, 1.
Batteries — Hess and Bemis; Plank and Powers.

HARD-FOUGHT GAME.

[BY THE ASSOCIATED PRESS—P.M.]

CHICAGO, June 18.—Chicago defeated Boston 4 to 3 in a hard-fought game of fifteen innings today. Score:

Chicago, 4; hits, 12; errors, 1.
Boston, 3; hits, 13; errors, 4.
Batteries—Owen, Altrock and Sullivan; Dineen and Armbruster.

HAHN BATTED OUT.

[BY THE ASSOCIATED PRESS—P.M.]

DETROIT, June 18.—After two bases on balls, two errors and Lowe's single with the bases full, had given Detroit a three-run lead in the first, Crawford, McIntyre and McLaughlin hit safely in the fifth, and drove Hahn out of the game. New York fielded badly and could not find Mullen. Score:

Detroit, 9; hits, 10; errors, 0.
New York, 2; hits, 6; errors, 3.
Batteries — Mullen and Warner; Hahn, Clarkson, McGuire and Kleinow.

NATIONAL LEAGUE.

BATES SWATTED HOME RUN.

[BY THE ASSOCIATED PRESS—P.M.]

BOSTON, June 18.—With one out in the ninth, Bates, of the local team, drove the ball over the right field fence winning for Boston, 2 to 1. Score:

Boston, 2; hits 4; errors, 1.
Chicago, 1; hits, 4; errors, 1.
Batteries — Pfeiffer and O'Neill; Reuhlbach and Kling.
Umpire—Johnstone.

Games Postponed.

National at New York: New York-Pittsburgh and Cincinnati-Brooklyn (at Brooklyn) games scheduled for today were postponed; rain.

National at Philadelphia: St. Louis-Philadelphia game postponed; rain.

BLOOD POISON ENDS RACER.

Post-Mortem on Remains of Great Sysonby Shows Death Came from an Injured Hoof.

[BY THE ASSOCIATED PRESS—P.M.]

NEW YORK, June 18.—James R. Keene, owner of Sysonby, which died yesterday, was deeply grieved at the loss of this great race horse.

He ordered a post-mortem examination and the physicians settled conclusively that the horse did not die of the skin disease for which he had been treated for several months. The blood poisoning which caused death originated in a badly bruised frog of the right fore foot.

The skin affection had been the remote cause. It is surmised, for the horse had stamped in his stall to express his dislike for the itching of his skin. The frog had been terribly bruised until there is a mesh of small blood vessels there. An abscess formed, and the entire coronet was found to be full of pus. The spleen and liver were found to be greatly enlarged, but the huge lungs and stout heart of the horse were unaffected.

When Sysonby first showed symptoms of the skin trouble soon after training began this spring, Mr. Keene was dissatisfied with the progress the thoroughbred was making toward recovery, and had his own physician attend the horse. Everything possible was done. Sysonby's sufferings were pitiable, and during part of the illness the horse was strapped up to prevent it injuring itself.

It was stated last night that Mr. Keen was recently offered over $200,000 for Sysonby by an Englishman. He carried $100,000 insurance on the thoroughbred.

The horse had been ill for a long time with a skin disease.

As a two-year-old Mr. Keene was offered and refused $100,000 for his colt, whose only defeat in his racing career was in the Futurity of 1904.

The horse will be buried at Sheepshead Bay, but later in the season will be disinterred and shipped to Castleton stud farm and buried beside Mr. Keene's other famous horse, Domino.

LONGWORTHS VISIT PARLIAMENT

LONDON, June 18.—Mr. and Mrs. Longworth paid another visit to the House of Parliament today, in the proceedings of which they are taking a keen interest.

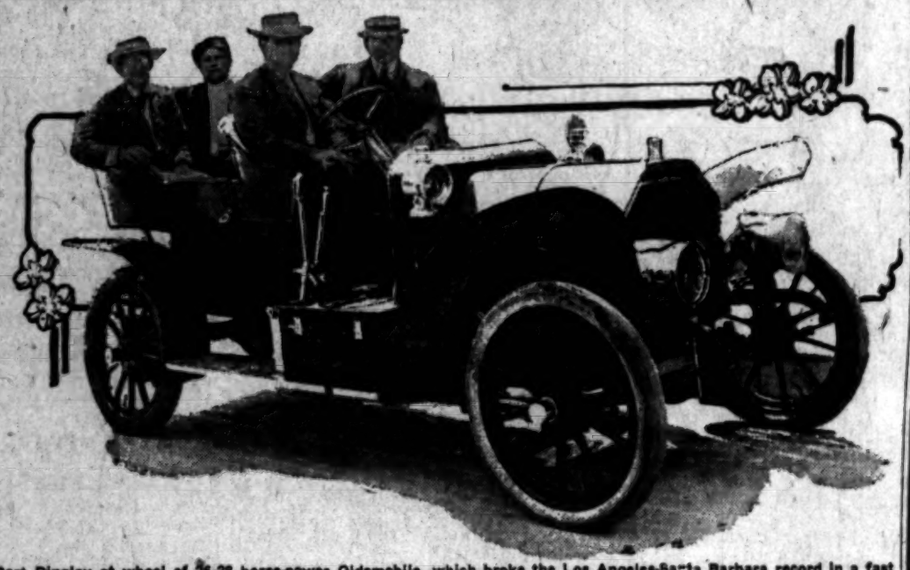

Bert Dingley at wheel of 26-28 horse-power Oldsmobile, which broke the Los Angeles-Santa Barbara record in a fast night run. Billy Ruess is beside him, and in the tonneau George Adair, who knows the road better than most, and Paul Bohn, mechanic.

TENNIS CARD AT OCEAN PARK.

BIG TOURNAMENT TO BEGIN ON GLORIOUS FOURTH.

Six Events on Programme Give Promise of Attracting Many Entries. Will Wind Up With Grand Ball and Celebration—Next in Importance to State Championships.

The programme for the annual tennis tournament of the Ocean Park Country Club, which will be held July 4, 5, 6 and 7, has been issued, and from the list of events the tournament should be a great success.

The advantages of cool sea breezes will, doubtless, draw out a large number of entrants, and the four days' play promises to be brisk and entertaining.

There will be six events in the tournament, including the all-comers, singles, all-comers' doubles, ladies' singles, ladies' doubles, junior singles, consolation singles.

The order of play will be as follows:

July 4, 9:30 a.m.—All-comers' singles, junior singles; 2:00 p.m., ladies' singles, all-comers' doubles.

July 5, 9:30 a.m.—Ladies' singles, junior singles; 2:00 p.m., all-comers' singles, ladies' doubles.

July 6, 9:30 a.m.—Junior singles, ladies' singles; 2:00 p.m., all-comers' doubles, all-comers' singles.

July 7, 9:30 a.m.—Junior finals, consolation finals, ladies' finals; 2:00 p.m., finals, all-comers' singles, all-comers' doubles, ladies' doubles.

The following rules will govern the tournament:

Trial matches will be the best two in three sets. The finals will be the best three in five sets. Ladies' events will be the best two in three sets all the way through.

Play will begin at 9:30 a.m. and continue until 12:30 p.m., and begin at 2 p.m. each day. Any player not appearing when called will be disqualified.

An entrance fee, which must accompany all entries, will be charged as follows. One dollar for the all-comers' singles and for the consolation singles; $1 for the ladies' singles; $1 per team for the doubles; 50 cents for junior singles.

Entries close July 3, at Ocean Park Country Club.

This tournament will be the last important tennis event of the season in Southern California, and is second in importance only to the State championships. There are four excellent courts, and these will permit of rapid progress in reaching the finals.

The tournament will close with a grand ball and celebration, and will be a great social event at the beach resort.

GAME IS MONOTONOUS.

FRESNO DOWNS SEATTLE.

[BY THE ASSOCIATED PRESS—P.M.]

PORTLAND, June 18.—A small crowd even for Monday watched Fresno defeat the locals today. Garvin was successful in his strike-outs except when hits meant runs. Eagan in the fifth knocked the ball over the fence and cleared the bases. This was the only break in a rather monotonous game. Score:

Portland, 2; hits, 3; errors, 0.
Fresno, 4; hits, 10; errors, 2.
Batteries—Garvin and Donahue; Lemke and Dashwood.
Umpire—Kneil.

Grandpa Wins Steeplechase.

BOSTON, June 18.—William C. Hayes's gelding, Grandpa, ridden by his owner, defeated Charles Pfister's The Lad and Thomas Hitchcock, Jr.'s Hylas in the grand annual steeplechase of $5250 and a cup at the Country Club, Brookline, today. Distance two and one-half miles. Time 4:59½.

The other two steeplechase events were won by F. Ambrose Clark's Maxmillian, who captured the National Hunt cup by four lengths in 5:43⅘, and Charles M. Harris's Conover, which took the Middlesex steeplechase by six lengths in 5:05⅘.

L. A. ATHLETIC TO ENLARGE.

WOULD BUILD MAGNIFICENT NEW CLUBHOUSE.

Local Social and Athletic Organization Aims to Make Its Presence Felt not Only at Home but Abroad. Numerous New Departures Incubating for Next Year.

There appears to be no limit to the progressiveness of the Los Angeles Athletic Club, and the latest step is a contemplated $300,000 clubhouse.

Increased membership and interest in athletics in the South have been the incentives for this move, and if the final steps are taken the club promises to outstrip even the past records of the Olympic Club of San Francisco.

The membership has reached close to 500, and as soon as this figure is totaled the initiation fee will be raised from $20 to $50.

The spirit of progressiveness is taking a strong hold on the membership, who desire to see the institution become national in reputation and importance. With the acquisition of De Witt Van Court as boxing instructor, new possibilities arose, and, as in all instances, new ideas were inculcated into the regular advanced methods of a first-class athletic institution.

It is planned next year to place a baseball team in the field, maintain a boat crew, and possibly turn out track, football and field teams.

The method of raising the necessary funds for the erection of buildings and adding equipment to the already up-to-date supply will possibly be by bonding the club.

In all likelihood the next big amateur athletic tournament of the Pacific Coast will be pulled off under the auspices of the Los Angeles Athletic Club, and its emblem, the crescent and winged foot of Mercury, will be recognized all over the world.

If Hagerman is successful abroad, it will be the means of other athletes being sent out to gain honors for Southern California.

White Canvas Buster Brown

Cool and comfortable for this weather. Well made of strong canvas, on the fashionable and popular Buster Brown—the children like them. Priced according to size.

Innes Shoe Co.

258 S. Broadway :: 231 W. Third

SHOES FOR BOYS

Sturdily Made
Stylishly Modeled

A complete new line produced after long and careful planning. Made by one of the most reputable manufacturers in the country, they are designed in keeping with latest styles for men. Materials have been specially selected to withstand hard service, and lasts have been properly proportioned to comfortably fit growing feet.

Made in Patent Colt skin, Vici Kid, or Gun Metal Calf. Blucher or Lace.

$2.00. $2.25. $2.50.

Our close margin prices are plainly apparent in this line

A SHOE STORE FOR ALL PEOPLE.

C. K. Baker
239 SOUTH SPRING STREET.

Grocers Attention

Our factory was saved from the great San Francisco fire.

We are running to the full capacity of the plant as before.

You can continue to prepare the celebrated

Ghirardelli's Ground Chocolate
Ghirardelli's Cocoa
Same Quality - Same Price

D. Ghirardelli Co.
San Francisco.

If You Can't Come Phone

Delays are dangerous and you may not be able to get the style or size that you want.

Refrigerators are going like hot cakes. We carry 70 different styles and sizes—70 on display—ranging in price from $6.00 up.

The Kremer Hardware Co.

PHONES: Home 8471 — 858 So. Broadway — Sunset Main 2027

Make Cooking Easy

By using the Insurance Gasoline Stove. It's the safest, simplest, most durable and economical. It is the only stove in which provision is made to prevent the escape of gasoline should the burner be accidentally blown out or left open. See our show window.

Jas. W. Hellman
Phones 16 — 161 N. Spring

TYPEWRITER USERS!

Have you seen the NEW REMINGTON MODELS? Have you tried the new REMINGTON ESCAPEMENT?

If not, then you have yet to know the latest and greatest improvement of the writing machine. The NEW REMINGTON MODELS make easier work and do better work and MORE WORK than any typewriter has ever done before.

Remington Typewriter Company
113 S. Broadway.-Los Angeles

Our San Francisco permanent address is 1015 Golden Gate Avenue. Full stock machines, supplies, etc., on hand.

Columbus Buggy Co.'s VEHICLES
Standard the World Over
CORNER MAIN & TENTH STREETS LOS ANGELES

New Spring wearables for men arriving daily.

See our large new display windows.

KAHN'S, 457 So. Broadway.

Automobiles.

WINTON
Model K Awaits your convenience for demonstration
SUCCESS AUTOMOBILE CO.
420-422 So. Hill St.
Phones: Home 4653. Main 3075.

Franklin
Motor Cars
(4-cylinder, air-cooled.)
All models ready for immediate delivery. Phone for demonstration.
R. C. HAMLIN
Agent for So. California.
Home 24602; South 939. 1350 S. Main St.

Cadillac Motor Cars
AGENT
Lee Motor Car Co.
1218-20 So. Main

CONSOLIDATION
WHITE and OLDS
The two most popular automobiles on the coast. See them both at
WHITE GARAGE
712 SOUTH BROADWAY

Jackson
No sand too deep
No hill too Steep.
24 h. p., 5 lamps, 93 in. wheel base.
$1350.00
Two larger sizes. Place your order now.

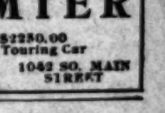

A. W. GUMP AUTOMOBILE CO.,
1119-1120 South Main Street.

The Dolson
The simplicity of construction and ease of control has made the DOLSON a car to be desired by those who prefer to operate and care for their own car.
DOLSON MOTOR CAR CO.,
711 South Spring St.

Columbia Autocar 4-Cylinder and Runabout and Columbia electrics
MIDDLETON MOTOR CAR CO.
1122 S. Main St.

Mitchell MOTOR CARS
4 models; 9 to 36 h. p.
$850 to $1800.
All vertical engine under hood.
All sliding gears—three speeds.
370-376 LOS ANGELES ST.

Model One RAMBLER
18 H. P. $1350
Every equipment. Carries five people
W. K. Cowan 832 South Broadway Los Angeles Cal.

POPE-TOLEDO
PACKARD
THOMAS
STEVENS-DURYEA
BUICK
Western Motor Car Company
415 South Hill Street.

PREMIER
24 H. P.—$2250.00
5 Passenger Touring Car
W. COSBY 1042 SO. MAIN STREET

The "Maxwell"
"Perfect, Simple and Simply Perfect."
J. W. WILLCOX & SON,
So. California Distributing Agents.
Phone Broadway 4602. Home 5602.
1311-1313 South Main Street.

THE TIMES-MIRROR COMPANY
H. G. OTIS..President and General Manager.
HARRY CHANDLER.....Vice-President and Assistant General Manager.
MARIAN OTIS-CHANDLER..Secretary. ALBERT McFARLAND...Treasurer.
PUBLISHERS OF

Los Angeles Daily Times

Daily, Weekly, Sunday and Weekly Magazine. Vol. 50, No. 16. Founded Dec. 4, 1881. Twenty-fifth Year.
EVERY MORNING IN THE YEAR

NEWS SERVICE—Full reports of the Associated Press, covering the globe; from 8000 to 10,000 words transmitted daily over more than 20,000 miles of leased wire.
TERMS—Daily and Sunday, including Magazine Section, 75 cents a month, or $9.00 a year; Daily, without Sunday, $7.50 a year; Sunday, $2.50; Magazine only, $2.50; Weekly, $1.00.
TELEPHONES—Counting-room, Subscription Department, Editorial Rooms, City Editor and Local News Room, Sunset Press 1; Home ask for THE TIMES.
AGENTS—Eastern Agents, Williams & Lawrence, Tribune Building, New York; 1236 Marquette Building, Chicago; Washington Bureau, 49 Post Building. Telephone 2247 Main. Where the latest copies of The Times may be consulted; Oakland office 473 Broadway, corner Eighth. Telephone Oakland 1447.—Arthur L. Fish, Representative.
SWORN CIRCULATION!—Daily net average for 1898, 15,907; for 1897, 12,258; for 1898, 20,121; for 1899, 25,731; for 1900, 26,729; for 1901, 29,445; for 1902, 30,000; for 1903, 30,840; for 1904, 37,702 copies. Sunday circulation, 52,346 copies. Sworn daily average for every day of the first six months of 1905, 42,112 copies; Sunday average for same period, 60,514 copies.
Yesterday's Regular Edition .....
THE TIMES has a larger regular bona-fide circulation than any local rival. It circulates widely among the intelligent, industrious, substantial, forehanded classes. The greatest volume of business advertising, the finest display, the best classifications, the largest results to advertisers.
Offices: Times Building, First and Broadway
Entered at the Los Angeles Postoffice for transmission as mail matter of the second class.

PART II: EDITORIAL, LOCAL AND BUSINESS SECTION

Pen Points

The dispatches indicate that a good deal of the trouble in Russia is bred by the bakers.

Nero fiddled while Rome burned, and it is reported that the Czar is at Peterhof playing tennis.

All is not gold that glitters, and every man who goes around in a white duck suit of clothes does not own a yacht.

The trouble with the Russian government seems to be that it is helpless to invent a way to prevent the trouble.

A Seattle convict named Desire tried to escape from jail, but the attempt does not seem to have kept pace with his name.

It is no crime to make money. The reason so many counterfeiters have been put in jail is that what they made was not money.

There is perhaps not so much danger that the stock of these airship corporations will be watered as there is that it will be winded.

The East doesn't change much. They are kicking the ice man the same this summer as they have done for the past one hundred years.

It looks as though the Russian army will stand with the Douma. In that event the Czar would do well to stand with the Douma, too.

A "sane Fourth of July" is all right. But when it is pulled off that way it might as well be the fourth of September or any other date of any other old month.

The President of Ann Arbor University advised this year's graduates to be honest. He certainly took big chances on being considered old-fashioned.

"The great majority of divorces are asked for by the wife," says Charlotte Perkins (Gilman) Stetson. And, in nine cases out of ten, it is not to be wondered at.

There is no time like these hot spells to put a man in mind of the hereafter, one portion of which is said to be much hotter than the worst that ever comes here.

It appearing that the late trouble in Cananea was started with a plot to dynamite the band, may be, after all, there was more or less incentive back of the riots.

All attempts on the part of the striking bakers in St. Petersburg and Moscow to overthrow the government will probably fail as long as the government has the dough.

It is perhaps unnecessary to tell this year's college graduates that the world has a few bumps in store for them. They'll find it out for themselves soon enough.

As far as can be learned Tom Watson and the other four fellows who now constitute the Populist party, have not yet come out with an endorsement of William J. Bryan.

It has at last been discovered why we have such warm weather about this time of the year. It is the time when the politicians begin to expend their pent-up stores of hot air.

Notwithstanding that fishing is pretty good, right along, still if Grover Cleveland would find time to make a few remarks on the Bryan boom they would no doubt prove deeply interesting.

The United States will ship about $3,000,000 worth of automobiles to foreign countries this year, not counting the money it will cost those countries to keep the plagued things in repair after they get them.

The dispatches from Washington state that "the meat bill is paramount." Unless prices are very much lowered the meat bill will continue to be paramount not only in Washington but all over the country.

It was once upon a time that a good lawyer was one who knew the law. Nowadays the good lawyer does not practice, as it is no longer necessary to know the law, and there's too much of it to know, anyhow.

In preparing their speeches the Fourth of July orators will probably omit any reference to the fact that 41,000 Americans have crossed the border into Canada this year, to locate there and become British subjects.

The Armenians again report themselves in trouble. It would be a great relief to a weary and distracted world if the Armenians would spread themselves out so that they never could be found in bunches large enough to make it worth while for their enemies to attack them.

Jim Hill's way of building railroads seems to be a good way. He has never asked for a government subsidy, and always issues only one kind of stock with uniform rights and qualities. The road he is projecting from Winnipeg to the Pacific Coast will cost $32,500,000, and will be paid for by the builders out of their own pockets. Jim Hill is a great promoter who never leaves victims crying after him.

THE OUTFALL—COSTLY BLUNDERING.

The city must pay a tremendous price for the blundering and bungling in the laying out and construction of the outfall sewer to the sea, which seems to have been conceived in incapacity and brought forth in mismanagement. From the inception of the project to the present day it has been botched, and the taxpayers have paid for the botching.

It should be understood that it is the tunnel, about 8000 feet long, wherein the blockade of operations has arisen. Probably there will be little difficulty in completing on time the rest of the outfall, which has a total length of twelve and one-half miles. But the sewer will not be worth a cent to the city or anybody else until the tunnel can be bored or some sort of connection made between the sections that it is supposed to unite.

Apparently it was a huge mistake to set the tunnel twelve or fourteen feet below the water line, a line which must be recognized in all underground construction in this part of the country. Fighting off the water is the problem which thus far has beaten the contractors and that now promises to give the city a chance to bring a suit for damages against them and an opportunity to try its own hand at tunnel building.

Engineers tell us that driving a shield through the proposed bore, as has been suggested, is a very long and expensive task. Such a shield moves by inches. Another way out of the difficulty would be to abandon one section of the sewer and start over again on a new line above the water. It would also be possible to establish a temporary pumping plant and lift the sewage from one section to another on the higher level, while the engineers were grappling with the tunnel problem or forcing the laborious shield. There is pressing need of the outfall, and the pumping plant, connecting the lower level with the higher, probably would put the sewer into commission more quickly than any other plan. It might be necessary to run it several years.

The City Fathers have a most vexatious task before them. They must go at it with all the scientific enlightment possible and with energy born of practical understanding, if they would serve the city faithfully. The statement of the Board of Public Works, given to the press, is superficial and evasive and does not go into the merits of the case. The people have a right to demand that there be no more trifling with this important project; that no more of their money be squandered in blundering and bungling; and that this greatly needed sanitary enterprise, which means so much to the city, be not held up for years by lack of commanding genius. A boy cannot be expected to do a man's work.

It is a moderate estimate to conclude that, when all's said and done, the outfall will have cost the city a quarter of a million dollars more than it would have cost a well-managed private corporation, which probably would have built it in half the time.

JAPAN'S OPEN GATE.

The world is beginning to get its eyes wide open as to the programme Japan proposes to carry out in the Far East. Time and again The Times has warned the world that the professions of Japan about an open gate in Manchuria or elsewhere was a case of getting goods under false pretenses. Now the wily little brown men of the islands have come to a point where they have to show their hands. The most ardent pro-Japanese from this time on will be forced to recognize the fact that Japan proposes to get every inch of advantage she can, not only in Manchuria but elsewhere in the Chinese Empire. If the rest of the world, and that includes Japan's somewhat obtuse ally, John Bull, is allowed to pick up the crumbs, it will be because the Japanese are too busy grabbing larger morsels and have no time for trifles.

An open door? Oh, yes, the Japanese are keeping their promise to the letter. The door is open, not ajar, but wide open, but once inside the door every merchant not of native Japanese birth is finding himself in a stockade with a fence constructed all around him, which leaves him the open door to trade in and no more. Foreign merchants cannot penetrate into the interior and if they do they find every inch of the ground blocked against them by a Jap who has got there before them. He finds Japanese paper money floated in Manchuria which is unavailable for any merchant not a Japanese.

Now, there is no fault to find with the enterprising and wily Japanese beyond the matter of his practically breaking his word with the rest of the world. Business is business for nations as well as for individuals and the most energetic, shrewd and pushing nation is the one which must obtain the largest slice of advantage growing out of commerce and business generally, while the laggard and the one lacking in business acumen must be left to the rear. It is perfectly right and proper that Japan should reap every advantage she can in Manchuria, in the rest of China and in the wide world elsewhere, provided she gains these advantages honestly and with fair dealing. Indeed, we do not feel much like criticising the Japs for carrying their shrewdness a little beyond the nice point of honor. If our own people have been foolish enough to think a Jap's word as good as a white man's bond, they probably ought to bear the consequences of their lack of perspicacity. At any rate, whether they ought to bear the penalty or not, they will have to.

It is Japan for the Japanese, Manchuria for the Japanese, China for the Japanese and the whole Orient for the Japanese. We might as well face the inevitable now as any other time. If we gain anything from Japan, in the way of trade with China, it will be something that Japan by shrewdness, energy, chicanery or the lowest trickery, cannot keep out of our hands.

PARDEE'S GHOST-DANCING.

Gov. Pardee and his political attorneys have kicked up such a dust over the alleged effect of various suggested amendments—genuine and bogus—relating to consolidation that the only issue between the Governor and the people of Los Angeles is in danger of being obscured. That is the purpose of the dust-raisers, and argument over the legal quibbles they have raised serves their purpose and is wholly irrelevant.

The case is simply this: The people of Los Angeles, through the Consolidation Commission, asked the Governor to give them an opportunity to present to the Legislature a proposition that the Constitution be so amended as to enable them to CONSIDER the subject of city and county consolidation. The commission asserts that he promised to open the door for legislative consideration of the matter. The Governor denies that he gave any promise. The people of Los Angeles believe the commission.

The commission did not ask the Governor or the Legislature to amend the Constitution. They could not amend the Constitution; only the people of the State of California can do that. No form of amendment presented by the commission, or any one else, to the San Francisco Committee could have any force or effect. The Legislature would not even have been under any obligation to consider amendments suggested by the commission; it could have thrown them into the waste-basket and framed amendments to suit itself. It could have voted down any and all proposed amendments, and adjourned without submitting anything to the people. Therefore discussion of the effect of documents purporting to be suggested amendments is sheer futility.

It should not be forgotten that not a word was said, by the Governor or his apologists, about the so-called "amendments" or their effort in the first excuses made for the Governor's obedience to Mr. Herrin and his henchman, Countryman. Not until long after the promise was broken and Los Angeles was turned down was the fake amendment discovered. The use of it was wholly an afterthought. Weeks after the promise was broken, Corney Pendleton made a feeble bluff at "introducing" the fake, and the Governor now has the silly effrontery to cite Pendleton's idiotic knavery as one of the reasons for his own action. The afterthought was not only dishonest; it was stupid.

Los Angeles county knows the facts, and has something more important to do than to waste further time watching the antics of a political whirling dervish. She can put in her time to more purpose considering ways and means of bringing about consolidation of communities having common interests and capable of deriving benefits from simplification of government along rational lines.

All the cities and towns in the county are interested in the consolidation question and must have a voice in its determination. It seems to be proper that they should have a voice in the discussion of plans, and it may be found that the best and simplest way to get them together and afford them full opportunity for expression of their views is to give them larger representation on the commission.

WHAT'S IN THE CAN?

One of the points upon which the President is insisting, in the enactment of a meat inspection bill, is that a clause shall be inserted providing that the labels on all packages of meat food shall bear the date of manufacture. To this suggestion the packers are much opposed, for reasons which are not far to seek not very deftly concealed. The packers hold, as one of their number testified before the investigating committee, that "canned meat is just as good five years after canning as it is five minutes after canning." Some persons who are no doubt over-particular about the matter, may be inclined to question this statement, and to prefer the more recently canned stuff to the ancient vintage.

But it is not quite clear why, if the five-year brand is "just as good," the packers should object to placing an honest label upon it, stating the exact date when it was embalmed. If the five-year-old brand is not as good as the five-minute article, surely the purchaser has a right to know just how long the meat has been canned. In fact, he has a right to this information under any and all circumstances, and has also a right to be his own judge as to the amount of time required for canned meat to attain to its acme of value as an article intended for human consumption. Some consumers may prefer that their meat shall go through a "ripening process" extending all the way from five minutes to five years. But it can hardly be denied that all have a certain prerogative of selection in matters of this kind. Under the present plan, there is no means of finding out whether a can of meat has been in a condition of seclusion from the world for one year or for twenty years.

It may be set down as a certainty that canned meat does not improve with age, as does wine. At least, so far as we have observed, the packers have not yet set up this contention, though they may perhaps do so later on. So long as the principle of improvement with age has not been thoroughly established the average citizen will probably agree with the President that the labels placed on the cans ought to tell the truth, the whole truth, and nothing but the truth.

The same line of argument applies with almost equal effect to all classes of canned goods. In many cases, under the prevailing system, there is reason for grave doubt as to whether the goods were canned before or after the dawn of the Christian era. This doubt should certainly be removed, and the best way to remove it would be by honest labels. These labels should not only give the exact date of canning, in the case of all kinds of canned goods, but they should state specifically each and all of the ingredients contained in the canned article or compound. If preservatives are used, the label should state the exact amount and nature of the same. Every consumer has an undoubted right to know just what is contained in an article of food offered for sale. If, with this knowledge, he sees fit to buy and consume the article, it is his own lookout.

We shall never have pure foods in the United States until we compel every manufacturer of canned goods, of whatsoever description, to place honest labels upon his output, giving the date of canning and the ingredients entering into the process. It is contended that in many instances this would "ruin" the business. This is tantamount to saying that there is a great amount of fraud in the industry, and that exposure would be disastrous to the defrauders. Is there any wrong in this? Ought not the frauds and the perpetrators of frauds to be exposed? Ought not any business to be ruined if it depends upon fraud for its success? Is it right for the laws to encourage and promote fraud in this industry, so vital to the public health—or in any industry?

The sale of adulterated and unwholesome foods is a crime. Is there any possible extenuation of a crime so damnable? Honest labels can hurt no persons except those who are engaged in the perpetration of fraud. Is it not good public policy to prevent the perpetration of fraud, and to protect and encourage, so far as possible, those who conduct an honorable business? Only the rogue fears publicity. The honest man invites and welcomes it.

THE REAL MATINEE IDOL.

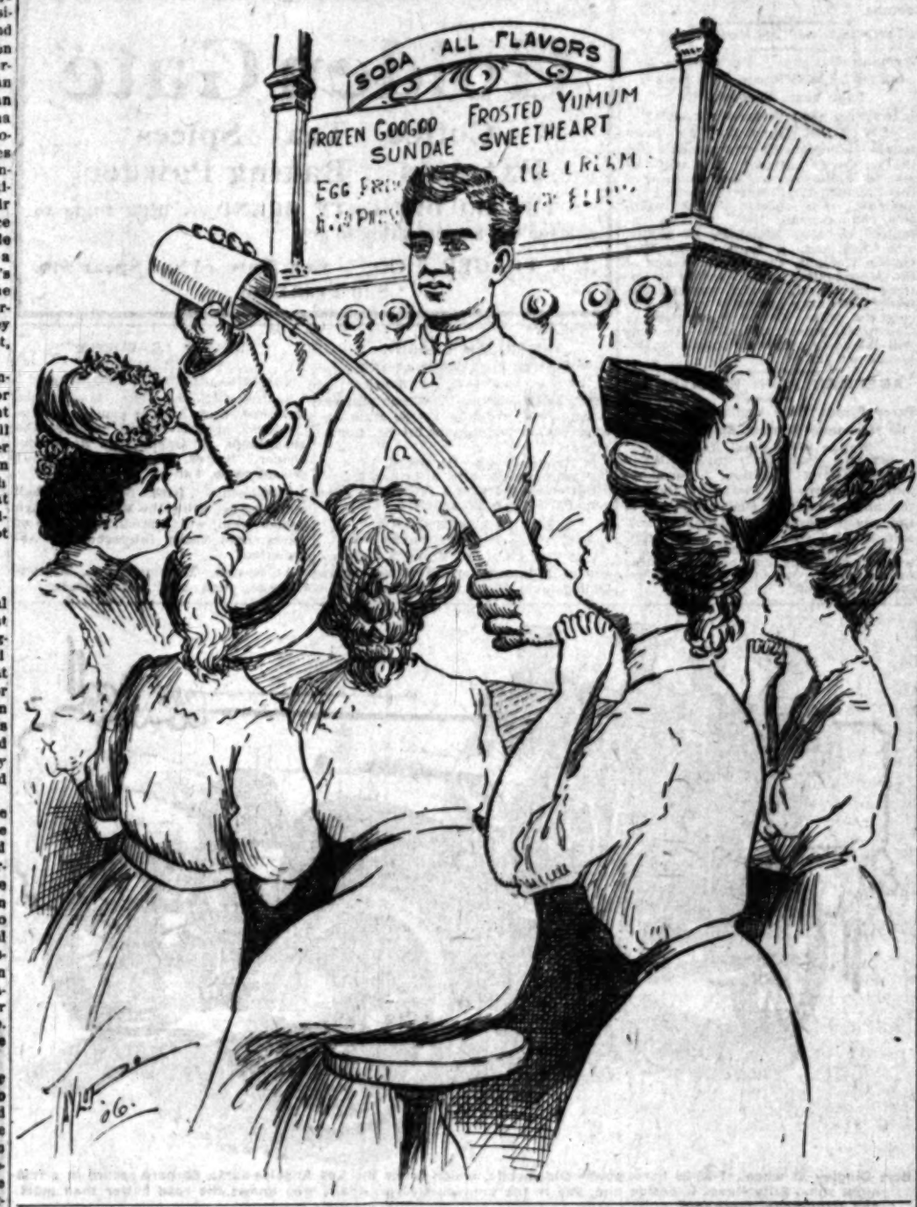

THE INNOCENT BYSTANDER.

A Disputed Claim.

[Baron Von Sternberg says that five or six centuries ago there was an Emperor of China who was the counterpart of President Roosevelt.]

The Chinese rode in autos forty centuries ago;
Hop Lee, an ancient genius, made
machines to tuck and sew;
Gunpowder was a common thing
when Adam was a kid—
No matter what new thing we do, it's
something that they did!
But this! This is the limit, they are
telling that Kang Hi
Wore heavy glasses that increased
the flashing of each eye,
And that their old cartoonists emphasized his shining teeth
And showed him chasing bobcats till
they fled their native heath.

The Chinese claim that in the past
they swore at telephones,
That they had bloated plutocrats who
floated heavy loans,
That they had dress reformers, that
they talked of women's rights,
That they made out their laundry
checks by bright electric lights,
But this! This is a statement to
evoke a doubting laugh.
They claim that while the Parthenon
was falling into dust
They had another Roosevelt who
daily fought a trust.

They had the bumping trolley, and
the rumbling cable car
That ambles through the highway
with continued jolt and jar;
They had their own Marconi who sent
clickings through the air;
But this last claim is more than any
one of us can bear.
'Tis said Kang Hi was watching for
each sly, unlawful trick,
That he advised: "Speak softly, but
go out with a big stick!"
There may have been a Kang Hi,
with a ready blunderbuss—
But there's only been one Roosevelt,
and he belongs to us!

The Cantaloupe.

A striking exemplification of the whirling of fortune is that while at one time the wicked city folk sold gold bricks and green goods to the honest countryman, now the honest countryman sells cantaloupes to the wicked city folks.

The cantaloupe is a small, round, wrinkled vegetable, and it is a cross between a Dead Sea apple and a gourd, as a general thing.

Early in the summer it is brought into the markets. At that time it exhales a perfume that is sweeter than a blend of old-fashioned roses and early violets. Because it costs so much to perfume the cantaloupe thus, the price is all the way from fifty cents to seventy-five cents each.

It is estimated that enough money is wasted annually in this country to dig the canal across Panama. This money is wasted in liquor and cigars. If we could compile statistics of the money thrown away on cantaloupes we should find that with the added sum we could double deck the Panama canal and have a sufficient sum left to move all the Carnegie libraries to its brink.

The conventional way of serving a cantaloupe is to cut it in halves and remove the loose works on the inside. While you are doing this the cantaloupe sends forth tantalizing, appetizing flavors, and your lips begin to twitch in expectancy and you wish in your own heart that you had stolen into a corner back of a billboard and eaten the thing all yourself. Nevertheless, you prepare it for eating, then you sigh, and impale a bite on your fork or spoon. Once it is in your mouth your soul sinks within you and you remember the time you ate the soap caramel at the April fool party.

Your subsequent remarks are not such as could be printed in this government-inspected packing-house of literary products.

By and by people will grow weary of hunting for the North Pole and exploring parties will be organized to seek a good cantaloupe.

WILBUR D. NESBIT.

[Copyright, 1906, by W. D. Nesbit.]

MEN AND THINGS OVER THE SEAS.

The Coming Struggle in Russia.

What is to be done with the Douma?—this is the crucial question bearing on the critical situation in Russia that all the world is asking. It looks as if the dramatic moment in the fate of the empire is at hand. The Douma has not only defiantly gone beyond the limits placed upon its powers, but, by defending the mutiny of troops as justified because of grievances, virtually throws down the gauntlet to the autocracy, and calls upon the army to choose sides. Will the popular assembly be dismissed by the Emperor for a holiday recess before it has accomplished any tangible results, and, if so, what will be the immediate effect throughout the land? A forecast is given in the following statement made by a member of the Douma to a correspondent of a London newspaper: "Russia has waited for the Douma as the chosen people waited for the Messiah. Will they dare to crucify it? No, they will not dare. For who will dare to be Pontius Pilate? The Emperor? No, for he knows that behind the Douma there are forty million peasants, and that if he crucifies the Douma he will have to wash his hands, not in the waters of the Neva, but in the blood of the whole Russian people."

How Members of the Douma Feel.

But meanwhile the Emperor appears to be blind to the significance of what is happening and what is likely to happen. The latest cablegrams report him to be spending most of his time in playing tennis at his country palace near St. Petersburg! The speeches delivered in the Douma have given him warning in clear-cut and passionate language, and correspondents on the spot agree that even these strong deliverance are only a faint expression of the determined feelings behind them where made manifest among all sections of the populace. "Do they expect much of the Douma in your part of the country?" inquired a reporter of a peasant representative. "They expect nothing at all," was the calm rejoinder, "because the Government will never give the Douma what it wants, and we shall have to disperse." "And then?" asked the bewildered viewer. "Then we shall take what we want," came the still unperturbed answer. "There has always been a wall of bureaucracy between us and the Emperor," continued the speaker, "and that wall is still there." Another member said: "There is no connecting link between us and the Emperor. We must have a responsible ministry, and it is on that point that the struggle will be centered." A third representative gave his views on the deadlock as follows: "We are not opposed to having two Houses; but we are opposed to the council of the empire as it now stands, because half of it consists of the same bureaucrats who have been the cause of all our trouble." Such is the stern mood of the Douma; yet there is no sign up to the present of any intention on the part of the government to yield.

Prosperity for Ireland.

While Russia is almost in the throes of revolution over the land question we find the tremendously difficult problem being peacefully worked out at last for Ireland. The Irish leader, John Redmond, has himself declared on a recent occasion that within ten to fifteen years the whole of the soil of Ireland will be transferred to the tenants. This is by the operation of the Land Purchase Act passed by the late Balfour ministry. While this transfer of the land to the actual tillers of the soil will prove a great factor in promoting contentment and prosperity, there are other agencies helping to the same wonderful economic revival that is to come over the long and sore stricken land. No one political party can lay claim to the merit of inaugurating the changes that have gradually revolutionized cottage industries, improved agricultural methods, spread the benefits of cooperative dairying, organized and developed the fishing industry, and generally animated the Irish people with a spirit of industrious self-reliance that had been almost crushed out of many of their breasts. Men and women of all shades of politics have had a hand in helping on this industrial regeneration of Ireland, which is already showing itself to be the true salve for many Irish grievances, real and imaginary.

Close Finish.

"That was a great fighting man you had, Uncle Jasper," remarked the young peddler.

"Yes, sah," sighed Uncle Jasper, "he was de gamest dawg in de United States."

"Where is he now, Uncle?"

"Chawed up, sah. One ob dem dawgs cum along an chawed him up till yo' cudn't see anything but de tail lyin' in de dusty road. But yo' believe et, sah, when dat tail began to wag, an de dawg stahted home at wriggled right up to me, sah, an did ebbything but talk. Dat's what Ah call gamness, yo' froo'."—[Chicago News.

CUT GLASS
For June Weddings
Our stock embraces the finest of the American artisan. The Crystal Room is a revelation to those who visit it. No matter how bewildering or how elaborate a gift you may contemplate, you may feel certain that the most exacting taste will be satisfied by selection here.
This week we have a special sale if you are interested. Glance at the articles in our north window. Full cut 9-inch bowl of it—a full cut 9-inch bowl of honest worth $6.00.
A water bottle $3.00; honest worth $4.25.
A 6-inch olive dish $1.25; worth $2.25.
MONTGOMERY DEAN
JEWELERS AND DIAMOND MERCHANTS
SPRING STREET AT THIRD
"SIGN OF THE BIG CLOCK"

The World's Great Pianos
to choose from. Your own terms.
FITZGERALD'S
113 South Spring

Why pay $3 to $5 for glasses when we offer the latest first quality shell bow gunmetal mounted lenses for $1.00; or we will fit you with the finest lenses in the world, complete, for $2.00; guaranteed perfect fit or no sale. Free for testing.
$1.00
FLEMING

LOS ANGELES TRUST CO.
2nd and Spring Sts.
Paid-Up Capital One Million Dollars.

Our Own Building
The assets of this Company, as well as all trust funds, are kept in our basement safe deposit vaults, the finest in the city, secure from every danger.

Investments That Pay and Grow
At the Same Time
Business Property Divided Into Investment Units So That Anyone May Be An Owner.
The Trustee Company has divided the ownership of their property, 340, 342, 344 South Broadway, into units or parts, so that any person may be part owner of the property, receiving an owner's full rental on his value.
This property is located in the very heart of the best retail district in Los Angeles. The building is just completed, and is a strictly modern structure of the best type.
The property has been leased for five years upon a basis that will give the investor 6 per cent. in addition to the increase value, which should be at least 4 per cent. more.
Business property in a growing city is conceded to be the safest known.
In addition to their being thoroughly conservative, the investments will receive rental dividends quarterly. They can be used as bank collateral, are free from taxation, care or trouble, and can be readily converted into full earnings and increase value.
These investments are being offered now upon an unusually favorable basis. The price will be advanced within thirty days.
For full particulars of the safest and most profitable investment in Los Angeles, see or address
THE TRUSTEE COMPANY,
357 S. Spring St.

THE MARK OF GOOD CLOTHES
KNOW US FOR BEST VALUES

Hot Weather Suggestions

Keep Cool

Doesn't Pay to

"Get Hot"

We have everything in the way of apparel to keep men cool during hot days.

Newest styles and best values in everything.

Straw Hats
Outing Suits
Thin Underwear
Summer Neckwear
Alpaca Coats
Grey Mohair Coats
Unlined Serge Coats
Linen Dusters
White Buck Trousers
Cool Shirts

All of which we have in a remarkable variety, good quality and low, satisfactory prices.

Mail orders filled promptly.

Harris & Frank
A Cash Clothing Concern
237-241 South Spring Street

Nettleton Shoes For Gentlemen

The Nettleton shoe possesses every feature of ideal footwear for the gentleman who knows quality

There is true, genteel style in every pair of Nettleton's and the quality is all that the genius of the American shoemaker can devise.

When you're shod with a pair of Nettleton's, you feel comfortable and perfectly satisfied.

Cost a little more than common everyday shoes, but they're worth it. We are sole agents.

All the newest styles for summer now on display.

$5, $6, $7

Mail orders carefully filled. Send for self-measurement blanks

C. M. Staub Shoe Co.
Broadway, Corner Third

Bishop's
Rubidoux Chocolates

There's more real pleasure—more satisfaction—in a box of Bishop's Rubidoux Chocolates than in any other confection you can get. They are absolutely pure and wholesome, being flavored with California fruit juices.

C. F. Heinecke Drug Co.
252 SOUTH SPRING—Cor. FOURTH
S. F. BOTHWELL, President.
H. M. NEWLON, Secretary.

KODAKS
Photo Supplies
Artists Materials
Picture Framing
Developing
Printing and
Enlarging
HOWLAND & CO.
PHONES 511
510 South Broadway

would just dispense with her brother, and with the song informing the audience that "'Tis Summer," she would be welcome to stay as long as she took it into her pretty head to do so. There is abundance of music on the Orpheum bill, and an especial novelty is offered by the four Solis brothers, who operate upon an original instrument known as "El Melodioso." It is melodious and harmonious as well, and is suggestive of the xylophone, banjo, Jews harp, mandolin and guitar all rolled into one. The Majestic trio, in which is a negro who actually uses charcoal to make himself blacker than nature did, has a lively coon act. Nita Allen in the Cressy hit, "Car Two-Stateroom One;" Cliff Gordon, with his excellent political travesty monologue, and the strong-armed Damm brothers, are hold-overs on a good bill. Motion pictures are good.

Your Druggist Will Tell You

That Murine Eye Remedy cures eyes, makes weak eyes strong. Doesn't smart. Soothes eye pain and sells for 50 cents.

GAS FOR FUEL.

You don't begin to burn GAS before you begin to use it. You discontinue burning GAS when you discontinue using it

J. W. Robinson Company
Boston Dry Goods Store
235-237-239 SOUTH BROADWAY

Our store will be closed on Saturdays at 12:30 noon from July 1st to September 15th.

June Linen Sale

Pattern Cloths 1/4 Under Price

Real savings of 25 per cent. or more on a big lot of Pattern Table Cloths—fresh, crisp, snow white damasks of unquestioned excellence, in dozens of attractive patterns.

2x2½-yard cloths of the $4 quality at $3.

2x2½-yard cloths of $4.50 quality at $3.50.

2x3-yard cloths of the $4.50 quality at $3.50.

2x3-yard cloths of the $6 quality at $4.25.

33-inch linen finish Suiting at ten cents a yd.

(Linen Dept., under Annex skylight.)

Yesterday's sale started with some 20,000 yards of 35c to 50c Embroideries at twenty cents a yard. Today's shoppers will find no such quantities as we had yesterday, but just as good values.

6 to 12-inch edges of fine sheer Nainsooks and Swisses, beautifully worked on hand machines.

Bedding Clearance

This June Clearance offers many a chance for bona fide savings of 25 per cent. or more on the blankets now in strongest demand:

At $3 instead of $4—Eleven-quarter blankets of white wool with wide silk binding.

At $4.50 instead of $6.00—Eleven-quarter blankets of soft, fluffy white wool with wide silk binding.

At $4.50 instead of $5.00—White all wool blankets in ten-quarter size; blue, pink or red borders.

At $5.00 instead of $6.50—Extra heavy white wool blankets with 2-inch silk bindings; eleven-quarter size.

At $6 instead of $7.—Eleven-quarter blankets of fine fluffy white wool with wide silk binding, double stitched.

At $7.50 instead of $9.00—All wool blankets in blue and white, pink and white and tan and white checks; eleven-quarter size.

At $6 instead of $8—Twelve-quarter size blankets of extra fine white wool with extra wide silk binding.

At $8.00 instead of $12.00—Eleven-quarter blankets of fine white lamb's wool with wide silk binding, double stitched.

We carry a broad variety of lamb's wool comforts cotton comforts and eiderdown. Every worthy sort for beach cottage as well as city mansions—$1.25 to $25 each.

Baby Blankets in fine, all wool, $2.50 to $5.50 a pair.

(Third floor.)

Another big Hosiery Sale on Friday.
Particulars in Thursday papers.

You'll enjoy breakfast in the Cafe this (or any) morning. Hours of service 8 to 10 A. M. Luncheon 11:30 to 2. Tea room open until 5:30 P. M. daily. You'll find our store cool and inviting always, and it isn't necessary to go out of it for an ice or a glass of iced tea, etc., during intervals of shopping.

White Summer Dresses and Suits

As cool as they're pretty, and as comfortable as they're cool. No matter how informal you expect to be, one of these fine white lawns of decidedly light weight, in both shirtwaist and Princess styles, will be needed very often at summer resorts. Dresses are well designed and artistically worked out; best of all, they're inexpensive.

At $5: White lawn shirt waist suit, waist of wide tucks, hemstitched pleat down the front, circular gored skirt with tucked and hemstitched panels.

At $7.50: Dress having tucked waist with bands of dainty embroidery trimming, open back, short sleeves, finished with band of tucks and lace edge, gored skirt, trimmed with bands of embroidery and tucks

At $12.50: White linen shirtwaist dress, elaborated with hand embroidery and drawnwork, tucked elbow sleeves, circular skirt with panel front, hand embroidered and finished with drawnwork.

Princess dresses have come to stay—in the summer girl's affection. Some dainty new ones here in checked lawns—"clean-looking" black and white, pink and white, blue and white and lavender and white checks, made with white tucked yokes and elbow sleeves, with Valenciennes insertion, open backs, shirring and Val. lace trimming at waists, three deep tucks at foot of skirts. Ten dollars.

Sale of White Goods

Wear white! The fact that you look cool will help to make you feel cool. And this big array of cottons, at one-fourth to one-third less than they've formerly cost you, will make gowns fit for nearly any occasion.

Fancy piques and fancy madras, ultra-seasonable and stylish materials—25c, 35c, 50c, 75c and $1 grades now 18c, 25c, 35c, 50c and 75c a yard.

If you can't come, phone for it today.

25c for 45c Ribbons

Such opportunities may be found every little while in the ribbon section:

A lot of preferred colors in 5 1-2-inch faille brilliantine ribbon; you know its luster and good body; ribbons you've been paying 45c a yard for until today.

75c Oddments of $1 to $1.25 Seasonable Silks **75c**

As good in reality as it looks in type. Qualities will "prove up" on the counters. These, or like silks, sold in this store within the last six months for $1 and $1.25 a yard. Now 75c only because they're last of pieces, odd lengths and in broken variety. Several hundred pieces, including two-toned messalines, changeable taffetas and similar silks.

And a lot of miscellaneous weaves in good fancy shades, of $1 to $1.50 values, at 50 cents a yard.

If you're hunting silk for a summer frock, waist or lining, we advise you to search through these.

Coulter Dry Goods Co.

225-7-9 So. Broadway. 224-6-8 So. Hill St.

Electrical Construction Co.
1126-1130 SOUTH MAIN STREET
Everything Electrical

A blucher-cut Oxford in light tan Russia Calf, with welt sole and military heel. This shoe is very smart in style, and of the finest quality. Price $2.50.

Men's Summer Oxfords

Many smart models here for hot weather wear—shoes that combine style and genuine comfort.

Disturbance of our Shop, owing to the work of enlargment, in no way interferes with satisfactory service to patrons.

Wetherby-Kayser Shoe Co.
218 South Broadway

A stylish Oxford in Patent Colt. Made on a very comfortable last. Excellent workmanship and quality in this shoe. Price $4.00.

For Wedding Gifts Cut Glass

Our cut glass room will offer you the solution of the problem of what to give. Thousands of pieces here at moderate prices, or as elaborate as you wish.

Heavy water tumblers, set of 6, $2.75.
Salad bowls, $5.00.
Fruit bowls, $3.00.
Bon bon dishes, $1.75.
Olive dishes, $1.75.
Celery trays, $2.50.
Sugar and creams, $5.00.
Sugar and Creams, $3.00.

H. F. VOLLMER & CO.
513-515 S. Broadway
Next to Examiner Bldg.

Lily Cream

To everyone sending us 12 wrappers from 10c cans of LILY CREAM, we will send an attractive souvenir pin cushion free

Handsome Booklet the "Lily Primer" sent free upon request.

Pacific Creamery Co.
Los Angeles, Cal

H. JEVNE CO.

Iced Tea Season is Here

A glass of iced tea, with a slice of California lemon, in unapproached as a delightfully refreshing warm weather table drink—provided there's QUALITY in the tea.

Our tea department offers for your delight the choicest pickings of the tea kingdom—tea colored and uncolored in a variety of flavors to meet the demands of every taste.

Why not secure the limit of iced tea enjoyment this summer by supplying your tea needs at Jevne's—where you get the best? Tell us your needs today.

Ask for our new catalogue. It's free

SMOKE JEVNE'S FINE CIGARS

208-210 S. SPRING ST—WILCOX BUILDING

Unfermented Grape Juice

The most delightful and nourishing refreshment that can be served.

We have a strictly California product—absolutely pure and home-made—the El Verde brand.

It comes in pints only, both in Zinfandel and Muscatel., at 25c per bottle.

WE ARE RELIABLE GROCERS.

Either Phone 950 Carr & Stephens

621-623 SOUTH BROADWAY

ROCKYFORD MELONS

from the rich Desert Oasis at Indio. Rich, juicy flesh with that delightful flavor for which these Melons are noted. Car arriving today and prices will be lower.

Phones 550 LUDWIG & MATTHEWS 133-35 S. Main

ANDERSON & CHANSLOR Co.
GROCERS

Fine Wines in Bulk

Healthful Vintages for Summer

While our standard brand of wines—El Camino Real—is sold in bottles only, and never in bulk, we have many pure wines which we sell by the gallon, for general family use. You'll find them excellent, thoroughly pure and sound. We quote a few examples:

Claret, One Crown, Delta Brand—per gallon	50c
Claret, Two Crown, Delta Brand—per gallon	75c
Zinfandel, One Crown, Delta Brand—per gallon	75c
Zinfandel, Two Crown, Delta Brand—per gallon	$1.00
Burgundy, Superior Two Crown, Delta Brand—per gal.	$1.25
Riesling, Two Crown, Delta Brand—per gallon	$1.00
Hock, Two Crown, Delta Brand—per gallon	75c

SPRING·ST·426·428·430
PHONES·EX·58·

THE LUSK CAB CO.
Automobiles, Carriages, Tally-hos, Three-seaters etc. for hire. Day or night. Drivers in livery.
750 S. Main St. Both Phones 257

PIANOS

WILEY B. ALLEN CO.,
Successors to Metropolitan Music Company.
324 WEST FIFTH STREET.

Los Angeles County—Its Cities and Towns.

NEWS REPORTS FROM CORRESPONDENTS OF THE TIMES.

ELECTION LEGAL, CITY HOLDS.

PASADENA FILES ANSWER TO EDISON SUIT.

Alleges There Is No Flaw—Suggestion That Municipality Hold Another Election So as to Avoid Objections in Company's Complaint Is Held Not to Be Feasible.

Office of The Times, No. 36 S. Raymond Ave.

PASADENA, June 18.—City Attorney Wood, and the firm of Hunsaker & Britt of Los Angeles, representing the city of Pasadena, this morning filed their answer to the complaint made by the Edison Electric Company in its endeavor to enjoin the city from disposing of the bonds voted for the installation of an electric-lighting plant last month.

The representatives of the city deny every allegation made by the company, and insist that the election was held with due regard to the provisions of the law, and was legal in every way. In regard to the contention that the city has no authority to issue bonds for the installation of an electric-lighting plant to do a general lighting business the answer insists that the city has such a right, and ends by asking that the complaint be dismissed.

Undoubtedly the Edison Electric Company will insist on fighting the case to the end, and, whatever the ultimate outcome may be, there will be a long and tiresome litigation. City Attorney Wood does not think that the contentions of the plaintiffs will be sustained in the courts, but he is not allowing his efforts to lax through over-confidence of success.

The suggestion has been made that it would be a good plan for the city to drop the matter right where it now stands, and call another election, taking care that matters be conducted in such a manner that it will be impossible to pick a flaw in the affair, but men who have looked into the matter call attention to the fact that the Edison Electric Company did not base its claims altogether on the fact that the election was in alleged violation of the law, but that they also attacked the constitutional right of a municipality to enter into competition with private parties in the supplying of electric power for mercantile purposes. One of the contentions of the plaintiffs is that the city could bond itself to install a plant for public lighting only.

It is not the delay in the sale of the lighting bonds that is causing so much disquietude in the minds of the general public, but rather the fact that the fire department bonds, which were voted at the same election, are of necessity held up. The department is facing a serious difficulty through lack of funds, and it will be impossible to improve conditions until the bond matter has been disposed of.

The case will be tried before Judge Trask, and the City Attorney is exerting his energies to the study of the case in its various aspects.

WATER COMPANY MEETS.

The adjourned meeting of the Los Flores Water Company, held this morning in the rooms of the Board of Trade, was one of the greatest importance, and several radical changes were made in the bylaws of the company. The annual meeting was held two weeks ago, but, with the exception of electing officers, no business was transacted, so today's meeting lasted for more than three hours.

The chief change made in the bylaws was to make it possible for a stockholder with not more than one share to have a connection, and receive water from the company. Under the old régime no man with less than three shares of stock could have a connection, and it was claimed that this rule was prejudicial to the interests of the smaller water users. There was a suit in the courts to decide whether or not the bylaw was legal, but the action of the stockholders in making the change puts a stopper on the litigation.

Another important step taken was the voting of $5000 annually, over and above the surplus receipts of the company, to develop additional water. This money will be raised by assessments of the stock, and will materially increase the usefulness of the company. There is considerable water available, but it requires capital to develop it. The $5000 is considered amply sufficient for all demands.

It was decided to change the date of the annual meeting from June to October. The change was made, owing to the fact that June is too late in the season to carry into effect any of the arrangements that may be required by reason of drouths and lack of water, while October will give ample time in which to carry out all plans necessary for the conservation of water during dry seasons.

POLICE PICKINGS.

Gabino Ramioz and Arnaldo Acosta, the two Mexicans arrested Saturday evening at Colorado street and Fair Oaks avenue for fighting, had their trial before Judge Klamroth this morning. With looks of injured innocence the men protested that they had not the slightest intention of engaging in anything so wicked as a real fight, and insisted that they were simply amusing themselves and the general public. Their play must have been spirited, however, as both bore marks of the fray, and Judge Klamroth did not think that the street was the proper place for exhibitions of pugilistic prowess, even though the contestants might be like unto brothers in the love that they bore each other, the combatants found themselves both provided with an alternative of $10 or ten days in the County Jail.

Robert Beals, who was arrested yesterday afternoon on a charge of drunkenness, after having fallen from a hayloft down into a stall, was released on $5 bail. He evidently thought he was well out of his difficulties, and this morning when his name was called in the Police Court he failed to respond. His bail was declared forfeited. Samuel Boyd, arrested on a like charge, also forfeited his bail, so the city is richer to the extent of $10 without the necessity of having a trial.

NEW CAR LINES.

The new electric car extensions on East Orange Grove avenue and on North Los Robles avenue and Washington street are now completed, and passenger cars were run over them for the first time today. The new lines will run cars on a frequent schedule, and will facilitate traffic in the city limits to a considerable extent.

No change will be made in the Orange Grove schedule, as the cars have heretofore laid over ten minutes between trips, and the time taken up in running over the extension will obviate the necessity of the lay-over, but will not require a readjustment of the schedule. On North Los Robles avenue the cars will be run on a twenty-minute schedule.

The next schedule to be changed will be that of the Altadena line. At present cars are run north of the city limits every twenty minutes, with the result that traffic is badly congested during certain hours of the day.

TOLD IN BRIEF.

Residents of Orange Grove avenue are complaining of the manner in which the street is being sprinkled. It is claimed that the present practice keeps the avenue in nice condition Saturday night, when there is absolutely no traffic over it, but that Sunday morning, when the carriages and automobiles begin to arrive, the dust is churned up and makes driving anything but a pleasure. Considerable complaint has been made, and residents of the exclusive section are making an endeavor to have the arrangement changed.

The troubles of the Friendship Baptist Church appear as far from being settled as ever. When the Rev. Bushell withdrew from the pastorate and founded an organization of his own it was thought that the troubles of the church were over, and the faithful ones who stood by the Friendship society settled down with a sigh of contentment. But their satisfaction was short-lived, for they discovered that sundry moneys, the property of the "Forum" debating society, disappeared at the same time the treasurer, one Jamieson, went with Pastor Bushell into the new field. Action has been brought to recover the funds of the society, which are much needed in the work of the organization. The money claimed to be missing amounts to the sum of $38.02.

Dr. John E. Janes, Dr. C. B. Buckner, G. M. Burlington, G. S. Case, F. D. Stevens, H. H. Massey, A. K. Nash and J. S. Shaw appeared before the City Commissioners this morning and presented the handsome soldiers' monument in Library Park to the city on behalf of John S. Godfrey Post, G.A.R. In fitting words Commander Janes voiced the appreciation of the members of the post of the work done by those who raised the money for the erection of the monument and then asked the members of the board and their successors in office to accept the task of caring for the monument.

Chief Clifford of the fire department has been instructed to confer with the North Pasadena Water Company in regard to connecting the Villa street engine hose with their system.

Prof. Joseph Grinnell and Messrs. Dixon and Jones of Throop Polytechnic Institute, who are in the San Bernardino Mountains studying the habits of the flamulatus screech-owl, write that they are experiencing such cold weather that with all of their camp blankets they are unable to keep warm at nights. They also report the trout fishing excellent, and state that in one day Prof. Grinnell pulled sixty fine fish from the stream.

The party of Throop students, who have been camping in the Arroyo Seco under the chaperonage of Mrs. Julia Woodville, returned to Pasadena, Saturday evening. All of the places of interest near the head of the arroyo were visited and the campers report a most enjoyable time.

At the First Presbyterian Church tomorrow, there will be an all-day conference of Bible students and missionary workers. It will be the twentieth anniversary of a union for Bible study and prayer and the nineteenth anniversary of organized work. The programme will be as follows: Opening session for prayer and testimony, with brief history and review of work; report of secretary and treasurer, with review of work for Jews; address, "Israel and the Lord's Coming," Rev. H. C. Waddell; basket luncheon; address, "Earthly and Heavenly People in Contrast," Rev. T. C. Horton; address, "Hath God Cast His People Away," William E. Blackstone.

Miss F. Watson has returned to her home on Orange Grove avenue, after an extended stay in foreign lands.

On Thursday next there will be an all-day meeting at the North Pasadena Methodist Church, all the societies of the church holding sessions in turn, and meeting at a basket luncheon.

Remember the lawn fete, supper and vaudeville at the Valley Hunt Club House, Thursday afternoon and evening, June 21. Benefit Pasadena Children's Aid Society.

Fountain pens. Morris-Thurston Co. Wadsworth sells paints.

NEW TROLLEY TO VERDUGO.

Los Angeles Company Plans Line from Eagle Rock Branch Through Workman Ranch.

GLENDALE, June 18.—The City Trustees at their last regular meeting passed a resolution in favor of abandoning Verdugo road, for the purpose of granting to the Los Angeles Railway Company a private right of way, thirty feet in width, on which to construct a double-track electric line from the Eagle Rock line through the Workman ranch to Verdugo Park. The Verdugo road will be widened to 100 feet and improved for a boulevard, with the car line in the center.

The company is preparing deeds and a paper is being circulated for the raising of $20,000 bonus to the company. The owners of the Verdugo ranch have signified their willingness to pay a bonus of $5000, and the owner of the Workman ranch $2500. R. A. Blackburn and E. D. Goode are engaged in the work as a committee representing the people. Real estate values are advancing and a building boom is on throughout the whole Glendale community.

Mr. Goode will make application for a franchise for an electric line on Sixth street, from the east to the west city limits of Glendale. The line would connect with the Eagle Rock line near Eagle Rock schoolhouse, and the Eagle Rock line will be extended through the Johnson ranch to Pasadena, and then, if a franchise is secured from Glendale west to Ivanhoe, the Los Angeles Railway Company will have no trouble in getting to the beach by Hollywood. This will give the Pasadena people a new scenic route, and will be the most direct line between that city and the beach.

POMONA PARAGRAPHS.

POMONA, June 18.—At the new Catholic Church on Holt avenue mass was celebrated yesterday for the first time, and a class of twenty young boys and girls received their first communion administered by Rev. Joseph Nunan. The church is of an English-Norman and old Mission style of architecture and is an artistic structure. Beneath the church in the basement is a large hall which will be used for society meetings and entertainments. The property represents an outlay of $15,000.

The class day exercises of the Pomona High School will be held tomorrow evening.

Miss Thayer, who has been visiting at the home of Mr. and Mrs. F. P. Sawyer, has left for her home in Vermont.

City Marshal Ogle and family have returned from an outing at Catalina.

A picnic of the former residents of Dakota will be held at Ganesha Park Wednesday. Rev. E. Haskyn of Riverside will deliver the principal address.

The city has been delayed in getting its supply of oil for street work, and as a result a number of the thoroughfares recently graded are deep with dust.

Mrs. M. Stillman, mother of Mrs. Harry A. Storrs, has arrived from Colorado Springs to make her home here.

Miss May L. Topliff of the Pomona Public Library is away on a vacation.

FIRE-FRIGHT CAUSES DEATH.

SOUTH PASADENA CONFLAGRATION PROVES FATAL.

Indirectly Responsible for Sudden Demise of Unfortunate Afflicted by White Plague, Who Lived in a Tent Near Burning Brush — Man Who Fought Flames Is Burned.

SOUTH PASADENA, June 18.—The brush fire, which started in the hills southwest of town Sunday morning, and which was watched for several hours with much fear, resulted in one indirect and very sad fatality and one serious injury.

Mrs. Nellie Wyman, who was bravely struggling with the white plague, lived in a little ten house, which was threatened by the flames. The nervous shock consequent upon the danger and excitement, proved too much for her frail condition, and she died a few hours later.

L. Miller of Monterey road was severely burned about the hands and arms. While fighting the fire, Miller, with several others, became surrounded by the blaze, and before he could reach a place of safety his clothing caught on fire.

The origin of the fire is unknown. Passing through Graham's Cañon, it spread rapidly over the hills, and only by the valiant efforts of the fire fighters were a number of the near-by homes kept from being destroyed. The one which had the closest call was the house occupied by Mr. and Mrs. Groner, and located on the hotel property owned by Gen. Wentworth.

The grounds of the beautiful Billicke place were partly ravaged by the flames encroaching on the parking and among some valuable pines and other trees. Mr. Billicke's loss is estimated at $1000.

BREAST IS PIERCED.

Charles A. McCartney of this city met with an accident last night which may prove fatal. McCartney, accompanied by Harry Tracy and Jesse S. Willey, had gone to Burbank on their motorcycles, and were returning home about 8 o'clock. A short distance out of Burbank they overtook a farmer who was trailing a hay rake behind his wagon. McCartney evidently did not notice the rake, and struck it at full speed as he turned out to pass the wagon. One of the stationary prongs of the rake pierced his body just above the heart. He was taken back to Burbank and Dr. Avery of South Pasadena summoned. A telephone from the young man's bedside this evening reports him still alive but with only a slight chance of recovery.

ITEMS OF INTEREST.

Conductor Luker, of the Pacific Electric, had his wrist badly injured this morning as his car was passing through South Pasadena. He was on the top of the car fixing the trolley, when the pole struck his arm. He was taken into Lederer's drug store, where his wrist was bound. He then went to Pasadena.

Edwin Cawston of the Ostrich Farm gave a dinner and theater party Saturday evening in honor of the young ladies employed in the feather room. The dinner was served at Levy's in Los Angeles, and later the party enjoyed the performance of Hoity-Toity at the Mason.

A quiet wedding took place Saturday evening at the residence of Frank Stokes, when Miss Josephine Stokes was united in marriage to Dr. Clifford Harvey Wood. The ceremony was performed by Rev. William MacCormack. Dr. and Mrs. Wood left immediately for San Francisco, where Dr. Wood is located.

"FRIENDS OF CALIFORNIA."

State Yearly Meet Will Be Held at Whittier Today—Open to the Public.

WHITTIER, June 18.—The annual gathering of the "Friends of California," which is known as the "California Yearly Meeting," will convene here tomorrow. The sessions will be open to the public, and in addition to the daily business sessions, at least two daily devotional meetings will be held.

Special services will be given over to the consideration of missions, temperance, Bible schools, Whittier College and similar topics. The first business session will be held on Wednesday morning, and the first public meeting for worship Tuesday evening.

BACCALAUREATE ADDRESS.

A large audience listened on Sunday afternoon to an eloquent address by Rev. Frank DeWitt Talmage of Los Angeles, who spoke at the First Methodist Church to the graduates of the Union High School. A chorus of 130 voices furnished music, rendering "The Heavens Are Telling," Rubinstein's "Evening Song" and Farmer's mass in B flat, "Gloria in Excelsis."

The graduating class includes Misses Edna Bailey, Georgia Burke, Luella Chase, Nellie Clayton, Elizabeth Hockett, Edith Ellis, Frances Goeddel, Bessie Edwards, Sara Heath, Ruth Iliff, Katharine Miller, Nancy Rainbolt, Anna Lucile Reed, Edna Thomas, Frances Trailor, Laura Venable, Lucy Worthen and Messrs. Alex Hart and Earl Daniels.

This evening the class programme was given at the assembly hall the principal number being "The Princess," the prelude being given by Frances Trailor. This same programme will be repeated on Tuesday evening.

President David Starr Jordan of Stanford University will address the graduates on Wednesday evening, at which time diplomas will be presented.

FUNERAL SUNDAY.

Funeral services were held at Friends' Church yesterday afternoon for Mrs. Lydia Smith of La Habra. Mrs. Smith was 80 years old and leaves a husband, Jesse Smith, and two sons, Macy and Z. A. W. Smith. Services were conducted by Rev. Thomas Armstrong.

STRIKE A FARCE HERE.

SANTA MONICA, June 17.—The backbone of the seamen's strike was broken today, and the steamer Mayfair was able to reach Port Los Angeles. She came up from San Pedro, and will discharge cargo here. The big British sailor, Onanasia, after having disposed of a burden of 130 carloads here, sailed this morning for Seattle. This is the ship that recently arrived here, after a voyage of almost three hundred days from Newcastle. Her long journey was occasioned by damages sustained in a storm that sent her to Cape Town in distress.

Mrs. S. Jacobs has arrived at the seaside from Sierra Madre, and will spend some time here.

Mrs. O. P. Belche is a visitor from Downey, and will remain along the shore for some time.

At the meeting of the Woman's Club tomorrow afternoon, Mrs. Emma Greenleaf will be the speaker. Her subject will be "The Tudors."

Tomorrow evening the High School Alumni Association will act as hosts to the graduating class of '06, entertaining them with a box party at the Mason Theater, in Los Angeles.

Chronic Diseases of the Heart, Stomach, Liver and Kidneys

Pains in the back, shortness of breath, constipation, bloating, belching, or sour eructations, yellow skin, wasting of flesh, lack of ambition, nausea or sick stomach, blind or dizzy spells, tongue coated, bad taste in the mouth, no relish for food, fluttering of the heart, highly colored urine — these are the symptoms that indicate a diseased condition of the heart, stomach, liver and kidneys. The treatment as administered by these physicians corrects the functions of these four organs of the body.

Strictly Reliable

FREE One Month's Trial Treatment

Consultation Free

All forms of Chronic and Special Diseases of Men and Women.

DR. MARTIN & CO.

254 S. BROADWAY, SUITE 18. Los Angeles, Cal.

OFFICE HOURS—9 a. m. to 8 p. m.

MEN

To introduce our up-to-date and new methods we will until JULY 1st charge only one-half our regular fee

3 Reliable Brother Specialists 3

STRICTURE, VARICOCELE, WEAKNESS, BLOOD POISON, inflammation and ulceration of the mucous membrane. Reasonable fee with guarantee.

CONSULTATION FREE. Men out of town write.

HOURS—9 to 12, 1 to 5, 7 to 8 daily; 9 to 1 Sunday.

Doctors Beech Brothers

332 to 336 Germain Bldg., 224 S. SPRING ST., Opposite Orpheum, Los Angeles.

BEECH'S VIGORINE

Cures Weakness and Failure. Compounded and used only by us in plain package by mail, $1, 6 for $5. Send for it.

First National Bank of Pasadena

CAPITAL, $100,000 SURPLUS and Profits, $130,000

DEPOSITS - - - $2,000,000

ERNEST H. MAY, President A. K. McQUILLING, Vice-President

R. I. ROGERS, Cashier

S. F. Johnson, Ass't. Cashier A. E. Edwards, Ass't. Cashier

AMERICAN BANK AND TRUST COMPANY

No. 135 E. Colorado St., Pasadena, Cal.

CAPITAL $100,000 PROFITS $4000

Isaac Springer, Pres.; D. Galbraith, Vice Pres.; H. H. Goodrich, Vice Pres.; E. L. McCormack, Cashier; H. W. Lindsay, Asst. Cashier.

RANGERS FIX FOR FIREBUGS.

FEDERAL SENTINELS FEAR SEASON OF DANGER.

Crowds of Picnickers Scattered Through Hills and Canyons Cause Them Much Anxiety, and Many Preparations Are Being Made for Possible Conflagrations.

MONROVIA, June 18.—Federal rangers are straining to complete their preparations for a season expected to be replete with danger. William Bacon, Jesse Sevier and A. H. Tyler are repairing the telephone line which was washed out last winter, between Sturtevant's Camp and the West Fork of the San Gabriel and Pine Flats. While this work is in Progress, Ben Reed will occupy Tyler's station on Mt. Wilson.

Hundreds of people were scattered through the cañons Sunday, and the rangers passed a busy and anxious day. Many of the picnickers were old frequenters of the cañons, and their insistence upon the former practice of building fires outside reserve lines kept the patrol upon the double-quick until nightfall. The scope of the new State law is not generally understood; but a few more such Sundays as yesterday will make it more familiar.

A crowd numbering several hundreds gathered in Fish Cañon, a part of which is under private ownership, and numerous fires were started before Ranger Long reached that point in his district.

So great was the carelessness manifested, and so apparent was the popular ignorance of the danger involved, that many present became alarmed for their safety.

George Crow, stationed at the foot of Mt. Wilson trail, reports that ninety persons went by burro up to the peak Sunday, and that a large party began the ascent early this morning.

COMMENCEMENT CLOSE.

Commencement week of the Monrovia High School closed Saturday evening with a brilliant reception given in the Women's Clubhouse by the alumni association. Miss Minna Nelson delivered the address of welcome to which Hugh Cross, class of '06, responded. The farce-comedy, "An Interrupted Proposal" was presented under the direction of Miss Florence Jackson. Following this came "The Old Oaken Bucket," sung by Miss Millie Price, with tableaux of scenes in the song by other members of the association. Mr. Harry Evans class of '05, now a student of the State university, concluded the programme with "A Chalk Talk," in the course of which many of the faculty of the State university, with their well-known mannerisms and peculiarities accentuated, were made "to strut their little hour upon the stage" to the very audible enjoyment of the assemblage.

CLASS ALL PASSES.

The report of the Los Angeles county Board of Education, received today by Principal N. F. Smith, is to the effect that all of the twenty-six pupils in the eighth grammar-school grade have been successful in passing their High School entrance examinations. During the past year this class has been under the instruction of Prof. Wirt C. Williams, who has succeeded under adverse circumstances in greatly improving the standard of its work.

HE GOT THE HOUSE.

Late Saturday evening residents on West Lemon avenue witnessed a "breaking up of house keeping" that was literally so in every sense of the word. After a trial of six months Harvey Walton and his wife, formerly Miss Edna Duffy, agreed that marriage was a failure. The lot on which their home was built is the property of Mrs. Walton, but the house itself had been paid for by Walton. He affirms that she wished him to transfer to her a small bank account which was in his name. He refused and in the contentions that followed Mr. and Mrs. Duffy came to their daughter's assistance. Walton was invited to depart and there were no frills on the invitations. He was not loth to accept, but vowed not to go without his mansion, earned, he said, by the sweat of his brow.

Saturday, matters came to a crisis, and in the stilly night he hitched a span of mules to his residence, and hauled it away with him.

OUR SUMMER OXFORDS

$3.50 - FIT - $3.50

SARGENT SHOE CO.

Dependable Shoes

Pasadena 38 East Colorado

SANTA MONICA CANDIDATE.

SANTA MONICA, June 18.—H. I. Pritchard, for twenty-two years a resident of California, and for seven years constable of Santa Monica township and Deputy State Fish Commissioner, has formally announced himself as a candidate for the Republican nomination for Sheriff. Mr. Pritchard has for eleven years been a resident of Santa Monica.

Dr. P. S. Lindsey and C. D. Middlekauff have returned from a long cruise at sea in a gasoline launch. They visited Anacapa and Santa Cruz islands, encountering heavy winds and rough weather during their week's outing.

Mrs. Theodosia B. Shepard of Ventura is a guest of her daughter, Mrs. Elmer Oaks of Fourteenth street.

Robert Wickenden is a guest of friends at Santa Barbara for a few days.

Robert McPherson has been over from Arcadia visiting with his son, A. W.

AVALON WAVELETS.

AVALON, June 18.—The Hermosa did duty for the Cabrillo today, the latter being held at San Pedro to undergo inspection by government officials.

Johnnie Robarts, while at Moonstone Beach, narrowly missed stepping on a coiled rattler. Finding a box he forced it into it, and the snake now reposes in the showcase at Haven's cigar stand. It has nine rattles.

Mrs. Charles Willington Rand joined some of her friends at Hotel Metropole today.

J. V. Kelley, political boss, is stopping at the Metropole.

Mrs. Charlotta Bush of the Los Angeles Y.W.C.A. is spending her summer vacation here, with Dr. Emma Carson.

Col. Jack Fox is the guest of J. Jay Nestell for a week.

Rev. C. W. Williams of the Avalon Congregational Church has exchanged pulpits for the summer with Rev. Mr. Staats of Pasadena.

The thermometer got on the rampage yesterday, and ran up to 80 deg. During the early hours of the evening it fell to 74 deg., but at 10 o'clock a mainland wind forced it again almost to the maximum.

Mr. and Mrs. Holmes of Hotel Green have taken a cottage here for a fortnight.

GLENDORA GRADUATES.

GLENDORA, June 18.—The baccalaureate sermon for the graduating class of Citrus High School was preached by the Rev. O. W. Reimies at the Methodist Episcopal Church yesterday evening. Mr. Reimies spoke from the text, "What think ye of the Christ." Heber Coleman, a vocalist of Memphis, sang "Jerusalem," and vocal solos were also contributed by Royal Wolpert of Los Angeles and Newell Elliott of Princeton.

What Troubled Him.

A well-known Atlanta minister tells an amusing story of an Atlantan who has a wife with a sharp tongue.

Jones had come home about 2 o'clock in the morning rather the worse for a few highballs. As soon as he opened the door his wife, who was waiting for him in the accustomed place at the top of the stairs, where she could watch his uncertain ascent, started upbraiding him for his conduct.

Jones went to bed, and when he was almost asleep could hear her still scolding him unmercifully. He dropped off to sleep and awoke after a couple of hours, only to hear his wife remark:

"I hope all the women don't have to put up with such conduct as this."

"Annie," said Jones, "are you talking again or yet?"—[Atlanta Georgian.

"We Cure Weak Men

There's Hope for You. Stop the Weakening of Your Vitality Before It Has Destroyed All Your Happiness and Strength.

THE DR. McLAUGHLIN CO.

Sirs—I have to thank you for restored my health with your Belt. I had lost all my but after using your Belt three months I have regained power. Gratefully yours,

Don't allow this weakness to take away all the pleasures of life. Don't see yourself losing your nerve force, your strength, when a cure is at hand. You know that you are growing older and weaker every day, and that if you cure yourself now you will soon be a wreck. You have pains in the back, dizzy spells, despondency, confusion of ideas, weak back, varicocele, growing weaker in every way. Cure yourself now and enjoy health the rest of your life.

Dr. McLaughlin's Electric Belt

Is a great vitalizer. It will cure you. It will pour vigor into the relaxed glands and restore your full strength. It will renew your ambition, courage, stop pains and make you feel like a man among men. You will sleep while you sleep, and when you get up in the morning you will feel refreshed and full of new life. You will get better day by day, and soon complete cessation of your trouble will pass away and you will be cured forever.

Call if you can, or send for our book for men only. It is full of things that inspire men to be better and stronger than they are. We will send it, sealed, free if you send this coupon.

The Dr. M. B. McLaughlin Co. 129 South Main St. Los Angeles

Please send me your book for men (or women) sealed, free.

NAME .....

STREET OR BOX .....

ADDRESS .....

WE CURE

Strictly Reliable

Weak Men

No Pay

Our method combines the most eminently reliable principles of the "cure-all" remedies and the "cure" specialties of the day, with the benefit.

Our scientific treatment for courses of treatment for nervous, broken-down men and men, who have become weak through folly, dissipation or excesses, and unfitted themselves for the proper enjoyment of life, will restore you in ten that has been failing for years, in a few times over and positively and satisfactory. Remember, we do not accept from the start. Our pills and tablets are the best for debilitating, stomach, liver and kidney troubles given by world-renowned specialists. Our specific treatment for the symptoms before

We charge for cures only. We do not expect pay for our services unless we cure a patient sound and well, so that he will be satisfied, and will never again have to be treated for the same trouble. Our patients receive a written agreement to this effect, which protects them against any possibility of loss should we fail to cure. We are as good as our bond, our financial standing is solid, and our long experience in treating special diseases of men insures you of scientific treatment that will accomplish desirable results in all cases.

Consultation Free, Confidential and Invited. A personal, searching examination is required. Write for information. Terms made to suit the convenience of anyone applying for treatment at reasonable charges. Do not treat elsewhere until you have learned our methods and terms. Office hours during the week, 9 a.m. to 6 p.m. Sundays 9 to 1.

DR. GREENE & CO.

254 S. Broadway, Corner Third St.

MEN Safeguard Your Health and Happiness

Consider carefully the factors of skill, experience and responsibility of a doctor before entrusting to him your most precious possession, perfect and permanent recovery of which means your present and future happiness. Every man who is ambitious to be a success in life owes it to himself and his posterity to get well quickly, thoroughly and surely without leaving the slightest trace of the disease behind. For years I have been treating all diseases of men. For years I have been curing all diseases of men. I have had such a broad experience in the treatment of men that I have such a record of marvelous cures that I have gained a world-wide reputation and credit. When you place yourself under my care for treatment you get the benefit of the most advanced medical science and modern appliances that money can buy. No case too complicated for me to cure.

VARICOCELE

I cure soundly and completely in a few days' time. No pain or discomfort attends the treatment.

FUNCTIONAL DECLINE

This may be caused by irritation of the nerves, overwork, excesses, etc. By restoring the balance of the reproductive organs I bring increased circulation and vitality, renewing normal actions of the functions.

Dr. Morton,

Hours 9-4 Evenings 7-8

South of the Tehachepi"—Neighboring Counties.

NEWS REPORTS FROM CORRESPONDENTS OF THE TIMES.

DY FOUND IN DEEP WELL.

ENSHROUDS TRAGIC DEATH OF REDLANDS MAN.

Telephone Employee Is Taken Water Shaft, Covered With Stories Told Are Conflict- Coroner's Jury Claims "Accl

[BY DIRECT WIRE TO THE TIMES.]

REDLANDS, June 18.—[Exclusive Dispatch.] C. W. Woodruff of Red- was found at the bottom of a near Perris, yesterday morning, his back broken, his skull and otherwise badly bruised. concussions and died about

Woodruff was in the employment Home Telephone Company. the men up at 4 o'clock. At a Mexican rushed into the ing that a man was in the body one was surprised when out pulled out.

had was on the porch of a cabin, was thirty inches fifty feet deep and contained of water.

man named Chapman says Woodruff was sitting on the suddenly fell backward in- with no apparent cause. claim to have seen the say that Chapman, Wood- the Mexican had trouble. had several bruises on his claims that Woodruff's fell in. found $50 in his pocket night, but had nothing left him from the well. The coro- brought a verdict of acci- death.

Woodruff formerly drove a laundry here, and recently hired out to company. He was years old, unmarried, some property in Red- also a prominent and secretary of the Eagles. of the lodge have gone body, which will be interred

ORANGE SHIPMENTS.

Crop of Valencia Crop in Red- Has Been Sent East.

REDLANDS, June 18.—The late or- have been going forward rap- the past week, indeed so has been shipped to New the prices there have gone Only a few Valencias shipped from Redlands. sold in New York Sat- crop will be light this account it is expected will be received Feb. prices paid for were about $3.75 ranging as high as $4 a cars of oranges lemons have been Redlands this year, than had gone at this time.

BREVITIES.

Hall Association discontinued meeting of Sunday. A 2 per cent. on stock was declared was received from the The officers elected are: Charles E. Truesdell; vice- R. R. Hamilton; secretary, treasurer, F. P. Mes-

DeVore and Miss June were united in mar- at the home of Mr. S. Hancock, Rev. W. G. Forty guests were and Mrs. DeVore will re- of the Lugonia school accepted the resignation assistant. Prof. D. C. with his family, will go to where he has accepted of the public

have received here of the Wheeler Kline, son of Clarence A. Kline, for- Dolan's and now of Bel-

RACING NEWS REPORT.

SAN BERNARDINO, June 18.—Yesterday was the first day of the season here, and a north wind from the east was made greater by the fine sand from the mouth of the flumes at a brush fire several miles south.

Martin met with a painful Saturday. A large gas- the Bemis ranch had been blew his team and wagon The wagon caught and threw back with great Martin on the nose and eyes. One of the work was taken out and Martin rode Redlands, where a surgeon his injuries.

Church yesterday afternoon startled by the ringing of Flames had broken out the Brown residence. The blaze was put out brigade.

WED IN COLTON.

COLTON, June 18.—Ralph Shuman and Miss A. Hinton who has been living in several months, were Monday in Riverside. Wiley and little daughter for Los Angeles. They do return to Colton.

Rev. E. McClellan, pastor of Christian Church, delivered farewell sermon to the of the High School yes-

ADDRESS TO GRADUATES.

Sermon to Santa Ana Class Proves Inter- to Listeners.

SANTA ANA, June 18.—At the bac- given to the graduating

TRACK BREAKS OF SKATERS.

Thrilling Experiences Un- Rinks of San Bernardino.

[BY WIRE TO THE TIMES.]

SAN BERNARDINO, June [Exclusive Dispatch.] Miss Mooney and Miss Emma Mooney, society belles, are with broken arms, the of falls while on roller Since the fad first the town twenty-one have sustained frac- wrists or shoul-

CLASS OF THE Santa Ana High School, Sunday night, the Rev. J. L. Pitner propound a doctrine that proved interesting to the class, and to the general public, alike. Mr. Pitner held that all beginnings were interesting because of the prophecies they contained, and held out the belief that the most successful person in the world was the one who did his part the best. He contended that there was as much caste in America as elsewhere, if not more. He deprecated the struggle after dollars alone, and told how apparent failures were often the forerunners of success.

He claimed to have little sympathy for the man who was intensely practical and devoid of the more poetic emotions of a higher life. The speaker also contended that today was the most auspicious time of all the ages, and the opportunities of developments along the lines of nature were far greater than ever before. He said there were times when every man might be an agnostic, and that the man in the future would know more about the laws of nature, and its application to the human life than he does today.

On Wednesday night the graduating class will give a play in the Opera-house, and Friday the diplomas will be given out.

STOCKTON VISITORS.

Santa Ana was honored this afternoon by a visit from Hon. M. J. Gardner, Mayor of Stockton; R. C. Tumelty, City Engineer, and Cyrus Mereing, Sr., City Councilman and chairman of the Public Improvement Committee. The gentlemen spent several hours in visiting the City Hall, County Courthouse, public library and waterworks, and also in inspecting the system of streets. Mayor Gardner said he congratulated Santa Ana upon its municipal building and street improvements. He stated that on July 21 the people of Stockton would vote on a municipal bond issue of $700,000 for the purpose of erecting buildings, electric light plant, garbage crematory and for putting in street improvements, etc. The party returned to Los Angeles late this afternoon.

FOOTHILL FIRE.

Incidental to the excessive heat yesterday a fire broke out in the foothills just west of the county park. For several hours gangs of men fought the flames, and only after the hardest work was the fire kept from spreading into the park and through Santiago Cañon. A portion of the San Joaquin ranch was burned over, but none of the grain fields were injured to any extent. Quantities of wet grain sacks were used in fighting the fire, before it was gotten under control. The fire was still burning in places this morning, but it is believed that all danger of a conflagration is past.

ITEMS IN GENERAL.

Opening services of the new Methodist Episcopal Church, South, were held Sunday morning. The Rev. J. H. Felts, pastor of the church at Corinth, Miss., officiated. The new structure is of brick and stone, and will cost completed about $17,000. It has a seating capacity of about 700. The Rev. R. C. Douglas is the present pastor.

F. A. Hoffner of Huntington Beach was declared insane in the Superior Court this morning and committed to Patton. Hoffner is about 56 years old, and about two weeks ago evidenced signs of religious mania. He harrangued the court today with a Bible in hand, and, while apparently perfectly rational in his contentions, left no doubt as to his derangement.

C. M. Sheldon has filed a petition for the probate of the will of James T. Sheldon, deceased. According to the document the estate consists of twenty acres of land in Tustin, notes, mortgages and other personal property, appraised at $10,000.

The County Clerk has issued a marriage license to Elmer C. Packard, aged 23, and Dezie E. Carlin, aged 24, both natives of Vermont and residents of South Pasadena. Also to Shepard F. Lewis, aged 4, a native of Pennsylvania, and Laura S. Upton, aged 35, a native of Indiana, both residents of Los Angeles. The last couple were married by Justice of the Peace Smithwick.

ANAHEIM NEWS ITEMS.

ANAHEIM, June 18.—Walter Wuesthoff, who located here recently, coming from Pittsburgh, Pa., has purchased F. A. Korn's twenty acre improved place in town for $18,000. He will erect a $5000 residence on the property, which is set to oranges and walnuts. Mr. Wuesthoff has invested about $20,000 since coming here.

C. W. Marden and wife, accompanied by their niece, Miss McNelly, have gone to Belfast, Me., their former home, which they have not seen in thirty-one years. They will be absent three months.

W. A. Bennett of Los Angeles has been here the past week with a view of establishing a large dairy.

The principal of the local grammar school the coming year will be Prof. Waldorf of Orange.

W. J. Koebler will leave in a few days for a visit to his former home at Minneapolis, Minn., and will be absent six months.

A few days ago Emil Kaiser had U. M. Barron arrested on a charge of criminal trespass. At a hearing in justice court the evidence brought out the fact that the land, which both claim, had been in dispute for years and the court decided that the defendant was not guilty.

The anti-saloon people of this city have indorsed Charles Ruddock of Fullerton for Sheriff.

A petition is in circulation asking the City Trustees to rescind their action at last week's meeting when a wholesale liquor license was granted to F. Conrad.

OCEANSIDE NEWS JOTTINGS.

OCEANSIDE, June 18.—The new time schedule on the Santa Fé line, which went into effect yesterday confers many advantages on the people of Oceanside. The new south-bound train arrives at 4:55 p.m., or an hour earlier than formerly. The extra north-bound passes here in the night.

The water committee of the Oceanside City Trustees have been instructed to investigate the feasibility of an increase in the water system.

It is expected that County Superintendent of Schools Baldwin will call an election for the purpose of forming a union high school district, as the petitions have been signed unanimously by taxpayers in the localities interested. The districts to be joined are Oceanside, Vista Calavera, Delpy, Encinitas, Carlsbad, South Oceanside, Libby, River and San Luis Rey.

Dr. Adams and wife of Spokane, are among the recent arrivals in Oceanside.

Miss Pease of Escondido, accompanied by pupils of her room, enjoyed an outing at the beach Saturday.

Mrs. Taggart was hostess at an informal dance given at Hotel Miramar on Saturday evening. Among the visitors were Mrs. H. H. Watkins of Kingman, Ariz., Mrs. Wm. Simpkins, Pittsburgh, Pa., and Mrs. Howard Kemper of Los Angeles.

Mr. and Mrs. W. S. Hargreaves visited friends in Riverside last week.

Mr. and Mrs. W. S. Stark were given a surprise party by friends on Saturday evening, prior to their departure for their home in Plainsville, Pa.

Miss Cora Libby of Santa Ana, is passing the summer with her parents, Mr. and Mrs. B. F. Libby, at San Luis Rey.

J. W. Anderson is erecting a six-room cottage on Fremont street.

GIRL'S ALARM SAVES A TRAIN.

NOTIFIES UNCLE OF HOW RAIL OF TRACK IS BROKEN.

Break Is Hurriedly Repaired Before Locomotive and Cars Thunder Past. Little Heroine Is Refugee from San Francisco—Spreckels May Buy National City and Otay Railroad.

[BY DIRECT WIRE TO THE TIMES.]

SAN DIEGO, June 18.—[Exclusive Dispatch.] A Santa Fé passenger train was saved from being wrecked yesterday by the action of a little San Francisco refugee, Maggie Sheedy, aged 10 years. While playing on the track near her uncle's home at Old Town, the diminutive heroine noticed that one of the rails was badly broken.

Leaving her playthings, the child ran quickly to the house and told her uncle of the break. He telephoned at once to the Santa Fé office, trackmen hurried to the scene and the damaged rail was replaced quickly with a new one. A few minutes later the southbound train thundered by on its way to this city.

It is acknowledged that the girl's alarm and its rapid response by the trackmen saved the passengers and crew of the train from disaster. Maggie received congratulations and praise today from everybody who met her for her heroic and timely work.

Maggie and her sister are orphans who lost all they possessed in the holocaust in San Francisco. While being cared for by the relief authorities there, the two girls decided to write to their uncle at Old Town, Mr. Sheedy. He received the letter which stated it was feared that Maggie would die unless she was removed to some other place and that they had no money to send her away.

A purse large enough to send the girl to Europe and back was raised here and Maggie came down. Her uncle's home is near the railway track where Maggie noticed the broken rail.

SPRECKELS TO BUY ROAD.

John D. Spreckels today confirmed the report that negotiations are pending for the purchase by himself of the National City and Otay Railroad, the mileage on which is twenty-seven miles, and whose southerly termin is is at the international boundary line at Tia Juana. It has also a branch track to the Sweetwater dam.

The road is considered one of the best paying railroad properties in this section. It passes through National City, paralleling the Santa Fé to that point, thence through the lemon belt of Chula Vista and Otay to the Mexican town on the line. B. P. Cheney of Boston, one of the principal owners in the Santa Fé, is president of the company and one of its largest owners.

The Spreckels Transportation Company today received the transfer of the Adams-street suburban street railway, the franchise of which was held by George Hawley.

TO GET OUTSIDE JUDGE.

The mandamus proceedings which seek to compel the City Council to call an election in the Seventh Ward to elect a Councilman to succeed Jay N. Reynolds were today continued to Friday in the Superior Court. It was decided to call in an outside judge to try the case, Judge Bledsoe, Judge York and Judge Trask being suggested.

GRANT HOTEL PLANS.

The new plans of the U. S. Grant Hotel call for an outlay of $600,000. The central portion of the building will be nine instead of eight stories high, while the building will cover double the area originally projected. The area of the eighth and ninth floors has been more than doubled to again provide for the guest rooms eliminated on the second floor and in these two stories are located the ballroom, 60x100 feet, with stage at one end and refreshment room at the other.

Two additional roof gardens have been added. As soon as the excavations for footings, which are now being made, are completed, the construction of the building will be commenced. The official news of the going ahead with the enterprise is gladly received as the report had gained circulation that the construction might be postponed.

SAN DIEGO NEWS NOTES.

The Hawley ranch in the Cajon Valley has been sold to Thum Bros. for $15,000. It consists of 965 acres of fine farming lands. It is said that the Thum Bros. and E. W. Scripps have signed an agreement to build many miles of automobile roads in the Cajon Valley and Miramar sections of the county.

Two months ago Mrs. William C. Steele of Rocky Ford, Colo., came to San Diego for her health. Friday she was to be joined by her husband and son, who sent a message when a few hundred miles out. The telegram so rejoiced the sick woman that she became greatly excited, passing away soon after its arrival. When the father and son arrived at the depot here they were informed of the death of the wife and mother. Yesterday the men left for Colorado, escorting the body of Mrs. Steele to the old home.

Mrs. M. Bercovich was brought before Judge Torrance Saturday on the charge of insanity, and was sent to the County Hospital, pending an examination. The woman is a refugee from San Francisco.

Sunday was observed as Pythian memorial day, the lodges of the city and county and the temples of the Rathbone Sisters attending services at the Central Christian Church. In the afternoon the graves of members of the order in the various cemeteries were decorated.

Mrs. Emelie Junker, a native of Germany, died yesterday, aged 64. She was the mother of E. C. Junker of Patton, H. O. Junker of Oakland, Mrs. H. Buman Olivenhaim, Emile Junker of Kobe, Japan, and Paul Junker of this city.

Joseph Tognaxiola, a cattleman of Phoenix, Ariz., died today. He came to the city one week ago on account of failing health.

At the recent session of the Grand Lodge of Odd Fellows at Santa Cruz, E. M. Gifford of this city, a member of Sunset Lodge, was appointed District Deputy Grand Master for this district.

The El Cajon Chamber of Commerce, which was organized a few weeks ago, has a membership of over one hundred. Each of the six school districts adjacent to the valley will be represented on the board of directors.

San Francisco Attorney.

Milton A. Nathan, attorney, 2000 Steiner st., S. F. Commissions promptly executed. Bank references.

If You Want to Go East C. Haydock, Agent Illinois Central R.R., 229 S. Spring.

Seeing is believing, watch Satin skin cream heal chaps, cuts, cracks or sores. 25c.

$15 set of teeth reduced to $10. 22 years in city. Dr. Cicero Stevens, 317½ South Spring.

MENTHOL Cough Syrup. Best for irritating throat coughs. All Sun Drug stores.

CORONA LITHIA—beware of substitutes.

INDIAN TIES WIFE UP BY HEELS.

SUCH IS THE CHARGE MADE BY THE WOMAN.

Spouse of Juan Cuero Tries to Rescue Pet Dog from Drowning and Husband and Male Companion Bind Her to Stationary Holding — She Swears Out Warrant.

[BY DIRECT WIRE TO THE TIMES.]

RIVERSIDE, June 18.—[Exclusive Dispatch.] While engaged with another man and woman in a drunken orgy, Juan Cuero, an Indian residing near Arlington, is alleged to have tied his wife up by the neck and heels. His wife wanted to rescue a pet dog from an irrigation ditch, where it was drowning, the animal being unable to climb up the steep cement sides.

Cuero objected to the rescue, and when the woman persisted, he tied her up with a rope. Then the trio went away to continue their debauch.

The woman finally succeeded in getting loose, and today she swore out a warrant for the arrest of the two men.

WATCHING SMITH.

The Republicans of Riverside county are keenly watching the course of Congressman Smith on the conduit bill. His blind and unreasoning opposition in the first place to the measures gave great offense to a large number of his constituents here, who have interests in Southern California that would derive great benefit from the Owens River water. Smith's apparent change of front has been received here with satisfaction. He will probably get an indorsement from the county convention unless it becomes apparent that he will not give the Owens River project a square deal.

RIVERSIDE HAPPENINGS.

With F. M. Morrison as toastmaster, 250 Elks held an elaborate banquet tonight in Odd Fellows' Hall, to celebrate the admission of forty new members, formerly composing the Rubidoux Club.

Mr. and Mrs. Frank A. Miller were called to Los Angeles today to the bedside of Mr. Miller's brother-in-law, F. W. Richardson, managing clerk of the Glenwood Hotel, who is seriously ill at the residence of G. O. Newman. Mr. Richardson fell ill at Lake Tahoe, and was recently brought to Los Angeles for treatment.

W. L. Vail, a wealthy cattle man of Los Angeles, has purchased from the Cosmos Land and Water Company a large tract of grazing land for $120,000. With the Paula and Temecula ranches recently purchased by Vail, he now owns more than fifty thousand acres in this county.

ELSINORE ITEMS.

ELSINORE, June 18.—The Home Telephone Company is setting poles and stringing wires into Elsinore. The Sunset has heretofore had the only telephone service in town. It is expected that the Home company will furnish power for lighting the city by electricity.

Prof. and Mrs. F. L. Green are spending their vacation at San Marcos. Mr. Green was principal of the High School the past year.

Mrs. Richardson, who has taught the Lake district School the past term, has gone to Los Angeles on a vacation, but has been asked to return to teach the Lake school in the fall.

Mrs. Charles Freeman of Redlands is the guest of Mr. and Mrs. J. T. Kuhns.

A marriage license was issued in Riverside Saturday to Miss Esther Brewer of Elsinore, age 16, and William Gerber of Los Angeles, age 23. Miss Brewer has resided in Elsinore for a number of years with her uncle and aunt, Mr. and Mrs. G. W. Brewer, at whose home the marriage took place.

Mrs. Mary H. Michener of Elsinore and Mrs. Isiah Williams of Wildomar received word Saturday from Whittier of the death of their mother, Mrs. Smith, wife of Jesse T. Smith of Whittier.

Henry H. Langstaff is spending a couple of weeks in Los Angeles.

HUNDREDS FIGHT BIG GRAIN FIRE.

FOUR THOUSAND ACRES SWEPT BY SEAS OF FLAME.

City of San Bernardino Menaced by Many Near-by Blazing Fields of Hay, Stubble and Cereals—Loss of Twenty Thousand Dollars Falls on Company.

[BY DIRECT WIRE TO THE TIMES.]

SAN BERNARDINO, June 18.—[Exclusive Dispatch.] More than 1000 acres of barley southwest of Rialto, valued at $20,000, was destroyed by fire today, and fears are entertained here tonight that the numerous field fires in this section will result in a conflagration in this city.

Three thousand acres of brush and stubble land near Declez were swept by flames yesterday, hundreds of men from Rialto, Colton, Bloomington, Etiwanda and other towns turning out and working almost incessantly all day yesterday and today to combat the progress of the raging flames.

Urgent calls for help were sent along the line of the Southern Pacific and Santa Fé, the former responding with 100 men from Colton, and along the track, while the Santa Fé sent all the section men available. Rialto turned out almost unanimously, all but the packing-houses being deserted.

FIRES MENACE CITY.

Fire Chief Stephens called upon the City Council tonight for 6000 feet of additional hose for the department. He reported to the Council that the situation had become serious, and that great precautionary measures were necessary to guard the safety of the city.

The barley destroyed today belonged to the Fontana Land and Water Company, composed of local capitalists, which a few weeks since took over the stock of the Fontana Development Company and the Globe Farming Company. Among the local and Colton people who are large shareholders are H. E. Harris, E. D. Roberts, N. B. Glasgow, W. W. Wilcox, E. J. Eisenmeyer, Attorney Thomas F. Keefe and others.

REPORT FIRES CONTROLLED.

It was reported here tonight that the main fires near this city had been brought under control. The fire broke out early yesterday, and but for the strenuous efforts made to save the fields of the Fontana Company, perhaps 3000 acres of grain belonging to other parties would have been consumed. The blaze started near where the harvesting forces were at work, and with great rapidity, spread through the acres of golden grain waiting for the harvester.

It was instantly appreciated that a great fire was threatening. The first move was to hitch the big traction thresher to a gang plow and a row of furrows was laid across the field some distance below where the fire started, while the quickly gathered force began to back-fire from this furrow. In this way, the flames were prevented from crossing the line thus drawn, and the remainder of the field was saved.

BARLEY YIELD HEAVY.

Much of this same tract would have been harvested yesterday but for the fire. The grain was insured for $10 an acre, but this is stated to be less than half of the value of the grain destroyed. It was running better than twenty sacks to the acre, and it is easy to figure the loss at more than $20,000, with insurance for about half that amount.

Another big fire started yesterday morning from an unknown cause on the west side of the Santa Fé track in Cajon Pass in the vicinity of Glen Helen Ranch. As the wind was blowing strongly from the north, it kept the flames from reaching the cultivated lands of the Glen Helen Ranch and the Kenwood Heights.

SAN JACINTO PARAGRAPHS.

SAN JACINTO, June 18.—A new time schedule went into effect today on the local branch line of the Santa Fé, which reduces the time on the afternoon trip from here to Los Angeles by twenty-five minutes. Passengers can leave here now at 1:10 p.m. and arrive in Los Angeles at 5:40 p.m., and without changing cars.

The Pasadena Packing Company expects to receive its first apricots tomorrow. The crop is good in this section and a high price is paid. The cannery probably will handle almost the entire peach, pear and apricot crop here this year, owing to the demand for canned fruits.

A number of horse races are scheduled for the Fourth of July, here.

The band stand has been moved to the City Park. Improvements will soon be made in the park.

The local hay crop is the largest in years, and although a considerable quantity has already been baled, little has been sold. The price is holding up well.

Prof. Frank Thilly, who holds the chair of philosophy at Princeton University will go to Cornell as a professor in the Sage school of philosophy this fall.

SECOND WEEK OF

First Semi-Annual Pre-Inventory Sale

TOGETHER WITH THE REGULAR BARGAINS FOR

Women's Vests 12½c
Pure white, lace stripe, low neck and sleeveless vests; all large sizes; worth 25c. On sale at 12½c.

THE 5th STREET STORE — UNDERPRICE TUESDAY — THE 5th STREET STORE

Child's Vests 10c
Pure white, Richelieu ribbed, low neck and sleeveless vests for children; all sizes; worth 15c. On sale at 10c.

Manicuring and Shampooing
Cool, comfortable parlors on the fourth floor. Expert attendants and good service. Summer prices as follows:
Shampooing 25c
Manicuring 25c
Clay Pack 50c
Face Massage 25c

This store believes in having the right merchandise at the right time as well as at a right price. That's the reason for this Pre-Inventory Sale. All offerings are seasonable and timely—no old plunder in any line or any department. Values speak for themselves and they strongly emphasize the position of this house as the Real Bargain Center of Los Angeles.

15c WOMEN'S HOSE 10c
Full seamless cotton hose; stainless black, with double soles and high spliced heels; sizes 9 and 9½; all 15c values. On sale, a pair, 10c.

Second Week of Pre-Inventory Price Cutting
ON FOURTH FLOOR

$4.00 REVERSIBLE MATTRESS $2.75
Good thick mattress; soft padded tops and bottoms; fancy stripe tick covers; closely tufted with double stitched edges; worth $4.00. On sale Tuesday at $2.75.

$3.50 CABLE SPRINGS $2.25
Heavy cable springs with close woven wire tops; rolled wire rope edges with heavy coil springs below; sizes for any size bed; worth $3.50. On sale Tuesday at $2.25.

$4.00 FANCY IRON BEDS $2.98
Green, blue, pink or cream enameled iron beds; high scroll head and foot pieces; solid steel side rails; worth $4.00. On sale Tuesday at $2.98.

$1.50 GRAY BLANKETS 98c
Extra large 12-4 size gray blankets with soft fleecy nap and fancy borders; worth $1.50. On sale Tuesday, a pair, 98c.

$5.00 WOOL BLANKETS $3.98
California gray wool blankets; 11-4 size, with fancy striped borders; splendid camp, beach and cottage blankets; worth $5.00. On sale Tuesday, a pair, $3.98.

$6.00 WOOL BLANKETS $4.98
Nice, soft, fleecy wool blankets, in gray, white or red; large 11-4 size with fancy borders; worth $6.00. On sale Tuesday, a pair, $4.98.

25c Boys' Underwear
17c
Boys' balbriggan underwear; shirts with long or short sleeves and drawers made with double seats and in knee length; worth 25c. On sale Tuesday at 17c.

$6.00 Women's Skirts
$3.98
Made of Panama, Sicilian and mixtures; plaited side, front and back; comes in stripes, plaids and plain colors; navy, gray, brown; values to $6.00. On sale Tuesday at $3.98.

$18.50 Women's Tailored Suits $9.98
Made of Chiffon, Panama and wool mixtures; made in Eton, pony and box jackets; nicely trimmed; skirts plaited, gored and circular; all colors; worth $18.50. On sale Tuesday at $9.98.

$5 Shirt Waist Suits
$2.98
Made of sheer India linon; trimmed in six rows of lace insertion, with lace collar to match; skirts trimmed with insertion and shirring; cut good and full; worth $5.00. On sale Tuesday at $2.98.

$7.50 Eton Suits
$4.98
Made of fine linen finished Indian head; jackets are strapped and well tailored; skirts circular and trimmed in folds and buttons; regular $7.50 value. On sale Tuesday at $4.98.

Great Underpricing for Pre-Inventory Week
ON THIRD FLOOR.

$1.50 GOOD BLACK WAISTS 98c
Black lawn and sateen waists; good materials; embroidered and tucked fronts; good, large sleeves; values to $1.50. On sale Tuesday at 98c.

$5.00 CHINA SILK WAISTS $3.48
Black and white; button in front and back; long or short sleeves; trimmed front and back with dainty laces; tailored styles in the lot; worth $5.00. On sale Tuesday at $3.48.

$1.25 DAINTY LAWN WAISTS 75c
Short sleeves and full lace trimmed fronts; others with round embroidered yokes; values to $1.25; On sale Tuesday at 75c.

$3.00 MUSLIN PETTICOATS $1.98
Cut full and wide; deep flounces; plain and circular; lace and embroidery trimmed; values to $3.00. On sale Tuesday at $1.98.

$2.00 MUSLIN GOWNS $1.48
Round and square necks; French styles; trimmed in front and back with dainty laces and ribbons; values to $2.00. On sale Tuesday at $1.48.

35c GINGHAM APRONS 25c
Cut full and wide; made of good ginghams; have pockets; nicely made and worth 35c. On sale Tuesday at 25c.

$7.50 Dress Hats
$3.48
Dress and ready-to-wear hats; the very latest style and colors; made from chiffon, neapolitan and fancy braids; trimmings of ribbons, flowers, wings and quills; values in the lot to $7.50. On sale Tuesday at $3.48.

98c BODY HATS 25c
Made from good pliable straw in natural and combination colors; values to 98c. On sale Tuesday at 25c.

"SOMETHING DOING"
The 5th STREET Store
BROADWAY & 5th LOS ANGELES. STEELE-FARIS & WALKER CO

$3.50 Couch Covers
$1.98
Good heavy tapestry couch covers; 50 and 60 inches wide and 3 yards long; fringed all around; rich Turkish designs and colorings; well made and worth $3.50. On sale Tuesday, each, third floor, at $1.98.

Oxfords For Boys

One of the late styles.
The cut shows one of the new shapes in boys' Oxfords, of box calf or vici kid; Blucher cut, cap toe. Sizes 12 to 2 at $1.50; sizes 2½ to 5½ at $1.75 a pair.
Le Sage Brothers
433 South Broadway

Conradi Company Jewelers 325-329 South Spring

H. J. WHITLEY CO.
JEWELERS
Importers, Diamond Merchants
345 South Broadway

Patronize Home Industry
Trunks and Traveling Bags made at
G. U. Whitney's Trunk Factory
are guaranteed to give good satisfaction. 228 S. MAIN ST.

PURITAS DISTILLED WATER 5 GALLONS 40¢ BOTH PHONES EXC. 6

FASTIDIO HAVANA CIGAR

EXCLUSIVE AGENCY
Globe-Wernicke Elastic Bookcase
CALIFORNIA FURNITURE COMPANY, Broadway, near Seventh, 639 to 645.

Solid Stylish Shoes for Boys
$1.50, $1.75, $2.00
J. Baker 340 South Spring Street.

Labor Saving Office Appliances.
—The Globe-Wernicke Filing Systems—
Grimes-Stassforth Stationery Co. MOVED TO 232-234 S. Spring Street.

Marry a Girl

Who will help you to live within your income, and who will insist on you investing your surplus in the 6 per cent. certificates of deposit on the CONTINENTAL BUILDING AND LOAN ASSOCIATION.

HOME OFFICE: JUNCTION MARKET, SANSOME AND SUTTER STREETS, San Francisco, Cal. (formerly Wells-Fargo Nevada National Bank.)

DR. WASHINGTON DODGE, President.
GAVIN M'NAB Attorney.
WM. CORBIN. Sec'y and Gen'l Mgr.
ZOMBRO, PAYNE, WITHERS CO., Dist. Mgrs.
129 S. Broadway, Los Angeles, Cal.

THE WEATHER.

COMPARATIVE TEMPERATURES*

	Max.	Min.	Mean		Max.	Min.	Mean
Boston	84	58	71	New York	78	66	72
Washington	87	64	75	Buffalo	66	62	64
Pittsburgh	78	62	70	Cincinnati	78	62	70
Chicago	70	58	64	St. Paul	84	66	75
St. Louis	86	60	73	Kansas City	92	70	81
Los Angeles	94	70	82	Jacksonville	84	72	78

*The maximum is for day before yesterday; the minimum for yesterday. The mean is the average temperature for the two days.

Yesterday's Report and Forecast.

U. S. WEATHER BUREAU, Los Angeles, June 18.—[Reported by A. B. Wollaber, Local Forecaster.] At 5 o'clock a.m. the thermometer registered 70 deg.; at 3 p.m., 91 deg.; at 4 p.m., 88 deg.; at 5 p.m., 92 deg. Relative humidity, 5 a.m., 35 per cent.; 5 p.m., 19 per cent. Wind, 5 a.m., northeast, velocity 8 miles; 5 p.m., west, velocity 8 miles. Maximum temperature, 99 deg.; minimum, 70 deg.

Weather Conditions.—Under the influence of an immense area of high pressure which is now central over the North Pacific States, fair weather has prevailed during the last twenty-four hours in the States west of the Rocky Mountains. In Los Angeles and vicinity, the warmer weather of the season occurred Sunday afternoon, and the indications are that the weather will continue warm during the next thirty-six hours at least. Light to moderately heavy rains have occurred in the Missouri and Mississippi valleys, due to a moderate disturbance now central over Missouri. A second disturbance off the South Atlantic coast is causing unsettled, rainy weather in the lake region and in the Atlantic States from Florida to Maine.

Forecasts.—Local forecast for Los Angeles and vicinity: Fair tonight and Tuesday; continued warm; variable winds, mostly northerly.

SAN FRANCISCO, June 18.—Weather forecast:

San Francisco and vicinity: Fair Tuesday; continued warm; light north wind.

Sacramento Valley: Fair Tuesday; continued warm; light north wind.

San Joaquin Valley: Fair Tuesday; continued warm; light north wind.

Los Angeles and vicinity: Fair Tuesday; continued warm; light north wind.

YUMA (Ariz.) June 18.—[Exclusive Dispatch from the U. S. Geological Survey.] Gauge height Colorado River, 26.90 feet.

BUSINESS.

FINANCIAL AND COMMERCIAL.

OFFICE OF THE TIMES.
Los Angeles, June 18, 1906.

FINANCIAL.

BANK CLEARINGS. Bank clearings yesterday were $1,912,970.19. For the corresponding day of 1905, $1,452,830.74; for the same day of 1904, $1,246,273.43.

Clearings for the week:

Monday	$1,912,970.19
Total	$1,912,970.19
Same time, 1905	1,452,830.74
Same time, 1904	1,246,273.43

OIL STOCKS.

	Bid.	Asked.
Amalgamated Oil	$100.00	$125.00
Associated Oil	.45¾	.48⅞
Central	.86	.90
Continental	.15	.22
Fullerton Oil	.51	.55
Globe	.03½	....
Mexican Petroleum	.96½	1.02
Olinda Land Co.	.06¼	.06¼
Piru Oil & Land Co.	.06	....
Reed Crude	.17	....
Union	209.00	212.50
Union Provident Co.	730.00	....
Western Union	275.00	....

BANK STOCKS.

	Bid.	Asked.
American National	$116.50	....
Bank of Los Angeles	[illegible]	....
Broadway Bank & Trust	[illegible]	....
Central	[illegible]	....
Citizens' National	227.50	....
Commercial National	125.00	....
Dollar Savings Bank	140.00	....
Equitable Savings Bank	105.00	....
Farmers' & Mer. Nat'l	340.00	400.00
Federal Bank of L. A.	11.50	16.00
First National	432.00	440.00
German-American Savings	220.00	350.00
Home Savings Bk. of L. A.	150.00	....
Los Angeles Trust Co.	120.00	125.00
Manhattan Savings Bk.	150.00	....
Merchants' National	440.00	....
Merchants' Trust Co.	....	100.00
Mercantile Trust & Savings	....	140.00
National Bank of Cal.	240.00	300.00
Nat'l Bank of Commerce	122.50	125.00
Security Savings Bank	250.00	....
State Bank & Trust	100.00	....
U. S. National Bank	147.50	....

MISCELLANEOUS STOCKS.

	Bid.	Asked.
California Hospital	90.00	105.00
Edison Electric pfd.	91.00	92.00
Edison Electric com.	....	....
Home Telephone pfd.	62.50	....
Home Tel. Co. com.	21.00	26.00
L. A. Brewing Co.	130.00	....
L. A. Jockey Club	71.00	....
Pasadena H. T. & T. Co.	....	60.00
Riverside H. T. & T. Co.	50.00	52.00
S. Monica H. T. & T. Co.	30.00	34.00
San Diego H. T. & T. Co.	32.00	34.00
Seaside Water Co.	35.00	....
Title G. & Trust pfd.	150.00	....
Title I. & Trust pfd.	137.00	....
U. S. L. D. T. & T. pfd.	55.00	....
Union Trust & Title Co.	55.00	57.00

BONDS.

	Bid.	Asked.
Associated Oil Co.	88½	92
Corona Power & W. Co.	88	91
Cucamonga Water Co.	....	102
Ed. Elec. Co. 1st R.	101	....
Ed. Elec. Co., old issue	105	....
Home Telephone Co.	96½	....
Home Tel. Co., 1st Refg.	90	96
L. A. Railway Co.	113½	....
Mission T. & R. Co.	96½	....
Pacific Light & P. Co.	102½	103½
Pacific Electric Railway Co.	106½	....
Pasadena H. T. & T. Co.	88	90
Pomona Con. Water Co.	97	....
Riverside H. T. & T. Co.	85	85
S. Monica H. T. & T. Co.	80	80
San Diego H. T. & T. Co.	80	84
Santa Barbara Elec. Ry.	....	97
Temescal Water Co.	95	100
Union Transportation Co.	96½	....
U. S. L. D. T. & T. Co.	....	92½
Whittier H. T. & T. Co.	80	84

OFFICIAL SALES.

2 Edison common	.57

MINING STOCKS.

	Bid.	Asked.
California—		
Butte Lode	8.00	....
Furnace Creek Copper Co.	2.50	5.50
Yellow Aster	6.25	....
Arizona—		
Bisbee West	.03½	.05
Hecla Mining	....	.45
Jessie Belle	.03½	.04½
Mexico—		
Bufa M. & M. Co.	.90	1.20
Greene Consolidated	22.50	....
Mitchell Mining	7.00	9.00
Llanos de Oro	2.60	....
Nevada—Tonopah District—		
Belmont	6.25	....
California	.10	....
Cash Boy	.14½	.20
Golden Anchor	.55	.60
Gold Mountain	.08	....
Great Western	....	.04½
Home	.18	.22
Jim Butler	1.17½	1.20
MacNamara	.82	.90
Midway	2.10	2.20
Montana Tonopah	2.80	2.90
North Star	.38	.40
Ohio Tonopah	.28	.30
Rescue	.11	.15
Tonopah of Nevada	18.00	....
West End	1.95	....
Johnnie District, Nye county—		
Johnnie Con. G. M. Co.	.20	.22½
Lucky T.	....	.15
Goldfield District—		
Adams	.05	.08
Atlanta	.15	.18
Black Rock	.02	....
Blue Bell	.02	....
Blue Bull	.11½	....
Columbia Mountain	....	....
Conqueror	.16	....
Dixie	.07	.10
Empire	.02	....
Goldfield M. of Nevada	.45	....
Great Bend	.41	....
Jumbo	....	1.55
Jumbo Extension	.30	....
Kendall	....	.75
May Queen	.28	....
Mohawk	1.25	1.45
Nevada Boy	.07	....
Red Top	1.40	1.50
Sandstorm	....	.85
St. Ives	....	....
Bullfrog District—		
Amethyst	....	.30
Bullfrog M. Co. of Nevada	.37	.47
Bullfrog Bundle	....	.12½
Bullfrog National Bank	.44	.50
Bullfrog Annex	.08	....
China-Nevada	....	.12
Denver Bullfrog	1.40	....
Eclipse	....	1.20
Gold Bar	1.12½	....
Golden Scepter	.27	.32
Lucky Jack Shoshone	.20	....
Original Bullfrog	....	.15
Steinway	.20	....
Manhattan District—		
Manhattan Consolidated	.75	1.00
Manhattan Mining Co.	.09	....
Manhattan Rag Top	....	.15
Searchlight District—		
Cyrus Noble	.28¼	.32
Eldorado Can. M. & M. Co.	.06	.06¾
New Era	.02¼	.02¾
Nevada Keystone	.35	.10
Nevada Searchlight	.10¼	.11
Quartette	....	17.00
Searchlight M. & M. Co.	1.35	....
Searchlight Parallel	.11¼	.12½
Searchlight West M. Co.	.12½	.15
Miscellaneous—		
Black Hill Copper	.25	....
George A. Treadwell	4.00	....
Gold Roads	7.00	....
Black Mt. Mining Co.	5.50	....

Snowstorm	.80	.85
Tamarack Chesapeake	.75	....

OFFICIAL SALES.

1,000 Johnnie Consolidated		.20
1,000 Eldorado Canyon M. M.		.06
1,000 Nevada Searchlight	B30	.11¼
1,000 Nevada Searchlight	B30	.11¼
1,000 Nevada Searchlight	B30	.11
1,000 Nevada Searchlight		.11
1,000 Nevada Searchlight	B30	.11¼
1,000 Nevada Searchlight	B30	.11¼
1,000 Nevada Searchlight	B30	.11
1,000 Eldorado Canyon M. M.		.06¼
1,000 Eldorado Canyon M. M.		.06¾
1,000 Eldorado Canyon M. M.	B30	.06¾
1,000 Eldorado Canyon M. M.		.06¾
1,000 Johnnie Consolidated		.21
1,000 Johnnie Consolidated		.20¼
1,000 Nevada Searchlight		.10½
1,000 Nevada Searchlight		.10½
1,000 Nevada Searchlight		.10½
1,000 Eldorado Canyon	B30	.06½
1,000 Eldorado Canyon		.06¼
1,000 Eldorado Canyon		.06¼
1,000 Eldorado Canyon	B30	.06¼
1,000 Eldorado Canyon	B30	.06½
1,000 Johnnie Consolidated		.20

The week opens in financial circles a little better in the matter of bank clearings than last week, with perhaps a full average amount of exchanges, $1,912,970.19, nearly $500,000 increase over the corresponding day last year, and more than $650,000 over two years ago.

Transactions on the Los Angeles Stock Exchange yesterday indicate the following changes in prices: Associated Oil, 45 5-8 bid, a decline of 3-8, 48 7-8 asked as previously. Central, 86 bid, a decline of one point, 90 asked, an advance of two points. Continental, 15 bid as previously, 22 asked, an advance of two points. Mexican Petroleum, 96½ bid, a decline of 1½, 1.02 asked, an advance of one point. Olinda Land, .06¼ bid, an advance of ¼, .06 1-4 as previously asked. Union, 209 bid, an advance of four points, 212.50 asked, a decline of 50.

In bank stocks, Federal Bank, 11½ bid as previously, 16 asked, an advance of one point. German American, 220 bid as previously, 350 asked, an advance of 15 points. National Bank of California, 240 bid, a decline of nine points, 300 previous price asked. State Bank and Trust, par bid as previously, none offered.

In miscellaneous stocks, Edison Electric preferred, 91 bid, a decline of .50, 92 asked, a decline of one point. Home preferred, 62.50 bid, an advance of .25, none offered. Riverside Home, 51 bid, an advance of one point, none offered. Santa Monica Home, 30 bid, an advance of one point, 34 previous price asked. San Diego Home, 32 bid as before, none offered. U.S.L.D., 55 previous price bid, none offered.

In the bond list, Home Telephone, 96½ bid, an advance of 1½, 96 previous price asked. Los Angeles Railway, 113 5-8 bid, an advance of 1-8, none offered. Pomona Consolidated Water, 97 bid, an advance of ½, none offered. Riverside Home, 85 bid; an advance of one point, 85 asked, new quotation. San Diego Home, 80 previous price bid, 84 new price asked.

LOCAL PRODUCE MARKETS.

The warm weather is affecting business in wholesale produce circles. Yesterday's volume was noticeably smaller, although dealers showed no inclination to complain.

The situation in eggs was unchanged. Local ranch are very scarce. They were steady at 23 cents a dozen for prime candled stock, with receipts by no means equal to demand. Some jobbers are looking for an advance in the prices the latter part of this week on account of the hot dry weather, which keeps the hens from laying. No eggs were offered for sale on 'Change yesterday. There are plenty of medium-grade eggs on the market, which sell usually for 1 cent less than first-class offerings. The hot weather causes the medium-grade eggs to be of poor quality, and dealers say they have a hard time disposing of them. Good eastern storage eggs are in splendid demand.

There was no alteration in the prices of butter last Saturday afternoon. Cheese is firm.

The general market for seasonable fresh fruits was fairly active yesterday. Apricots were held firm, at 1.25@1.50. Peaches were in extremely light supply, at 1.50. Clyman plums sold readily at 1.00; Mikados, 1.25; Tragedies, 1.50. Cantaloupes were more plentiful and weaker. Standard crates, 3.00; ponies, 2.50; specials, 85. Black figs weakened to 1.75 per box. White figs sold at 1.00@1.25. Berries were practically unchanged. Cherries were in limited supply. Silverskin onions were firmer, at 2.00 per sack. New potatoes are steady. Vegetables were without material change. Fish were equal to requirements.

The receipts of produce as reported for Saturday's and Sunday's exchange were as follows: Eggs, 279 cases; butter, 31,281 lbs.; cheese, local, 3615 lbs.; potatoes, 436 sacks; onions, 10 sacks; beans, 13 sacks; sweet potatoes, none.

Prices Current.

Following are the jobbing prices in the Los Angeles market:

EGGS—Candled, fresh California ranch, 23; northern, case count, 19.

BUTTER—Fancy local butter, 2-lb. sq., 45; valley creamery, 42½@45; fancy Coast creamery, 40@42½; choice Coast creamery, 37½@40; ladles, 35; cooking butter, 18.

CHEESE—Cal. Anchor, 16; Cal. Y. A., 17; hand, 11; Dom. Swiss, 20; Imp., 25; northern, fresh, 12½@13½; eastern, daisies, 16; Longhorns, 16½; N. Y. twins, 16; singles, 16@16½; large local, 16; Oregon brick cheese, 17 lb.; Limburger, 17@18.

BEANS—Pinks, No. 1, 2.20@2.30; Lady Washington, No. 1, 3.10@3.25; small white, No. 1, 3.60@3.75; small white, No. 2, 3.00@3.25; black eyes, 4.00; Limas, No. 1, 5.60; Garvanzas, 4.50@5.00; German lentils, 3.50; American lentils, 7½@8 lb.

DRIED FRUITS—Choice to fancy evaporated apples, 15; apricots, 14; peaches, 12½; pears, 12; pitted plums, 11; nectarines, 25-lb. boxes, 11; lemon and orange peel, 10-lb. box, 15; citron, fancy, 10-lb. boxes, 18; currants, 16-oz. pkgs, 8½; currants, 12-oz. pkgs, 8; fancy Santa Clara prunes, [illegible].

[Remainder of the Prices Current list continues in the same form: RAISINS, NUTS, FRESH FRUITS, CITRUS FRUITS, BERRIES—Strawberries, Moneta, 3½@5; Gardenas, 3¼@5; Tropicos, 3¼@5; Montebellos, 3¼@6; dewberries, 4; raspberries, 11; gooseberries, 7@8 per lb.; loganberries, 5@6 per basket; blackberries, 4. ONIONS—Silverskins, 2.00; Bermudas, 2.00. POTATOES—Fancy Oregon, 1.35@1.50; choice, 1.25; white sweet potatoes, 4.00; new Early Rose, 2.00; new White Rose, 1.75@2.00; new local Burbanks, 1.40@1.50; Highlands, 1.25@1.35. GREEN VEGETABLES, CHILES, POULTRY, BEEF, MUTTON, PORK, PICKLED PORK, BACON, HAMS—[illegible in detail].]

Oxford boiled hams, 18.

DRY SALTED MEATS—Dry salt narrow bellies, 12¾; dry salt clear bellies, 18-20 avg., 12¾; dry salt clear backs, 13¼; short clear backs, 12; D. S. bellies, 16-18 avg., 13½.

PICKLED GOODS—Honey comb tripe, half-bbls., 5.00; honey comb tripe, keg., 1.85; honey comb tripe, kits, 95; spiced pigs' feet, half-bbls., 4.80; spiced pigs' feet, keg, 2.60; spiced pigs' feet, kits, 1.25; pickled lambs' tongues, kits, 2.60.

BARRELED MEATS—Rumps (bone in) bbls., 12.75; half bbls, 6.50; rumps (bone out,) bbls., 18.25; half bbls, 7.25; plate beef, bbls., 10.75; half-bbls., 5.50; rolled plate (boneless,) bbls., 14.25; half bbls., 7.25; Sunderland pork, bbls., 14.25; half-bbls., 7.25; family pork, bbls., 24.00; half-bbls., 12.60; fancy pig pork (narrow) bbls., 25.00; half-bbls., 12.75; fancy pig pork (wide,) bbls., 28.00; half-bbls., 14.50; S. P. spare ribs, 10.00 bbl., half-bbls., 5.25.

SAUSAGE—Bologna, per lb., 7½; bologna, paraffined, per lb., 8; blood sausage, 9; liver sausage, 7½; Diamond "C" sausage links and bul, 12; head cheese, 8½; wesn pork sausage links, 8; fresh pork sausage, bulk, 8; Spanish pork sausage, 9; Wiener sausage, 8½; Frankfort sausage, [illegible]; Shetland ham sausage, 12; boiled cottage ham, 12; boiled boneless Rex ham, 23; boiled boneless Rex ham, smoked, 23; minced ham in sacks, 12; Douglas ham in sacks, 12.

PURE LARD—Tierces, per lb., 8½; cases, 6 10-lb. cans, 9½; cases, 12 5-lb. cans, 9¾; cases, 20 3-lb. cans, 9⅝. Leaf lard, 11; Rex lard, 11; Premium lard, 12⅜; Silver Leaf lard, 11⅝; Jewel Compound, 7½; Compound lard, 6⅜; back fat, 9½; Cotosuet, 8⅜; Mission lard, 11⅜.

OLIVINE—Tierces, per lb., 5⅜; cases, 6 10-lb. cans, 6⅛; cases, 12 5-lb. cans, 6⅜; cases, 20 3-lb. cans, 6⅜.

FAMILY FLOUR—Local patents, A1 flour, per bbl., 4.60; Globe flour, 5.00; Select California white wheat; Banquet flour, per bbl., 4.60; Towel flour, 4.60; Silver Star flour, 4.40; XXX flour, 3.90; Capitol flour, 4.80; A1 hard flour, 5.00; Aurora, 4.40; Mikado, 4.00; Trophy, 3.90; New flour, 4.60; Mayflower Souvenir, towel sacks, 4.90; Eclipse, 4.50; buckwheat flour, 100 lbs., 3.00. Eighth-bbls., 10c per bbl. higher.

CALIFORNIA AND EASTERN FLOURS—Crown flour, 4.60; Cream Leaf, first patent, Kansas, 5.00; Electric Light, first patent, Dakota, 5.40; Powerful, second patent, 5.25; Rock River rye, 5.00; Kansas whole wheat and graham, 5.00.

BAKERS' FLOUR—Globe flour, per bbl., 4.60; eastern graham, 3.20; eastern whole wheat flour, 5.20. Blended wheat flours: Bakers' A1 flour, per bbl., 4.70; bakers' Magnolia flour, 4.50; Comet flour, 4.50; eastern rye, 5.00; Capitol bakers' flour, 4.70; Capitol extra bakers' flour, 4.70; Our Giant, 4.50.

CEREAL GOODS.

Per 100—	5 lbs.	10 lbs.	25 lbs.	50 lbs.
A1 flour	....	$2.70	....	....
Banquet flour	....	2.70	....	....
Pastry flour	....	2.80	....	....
Graham flour	....	2.40	$2.35	$2.30
Corn meal, W. & Y.	....	2.15	2.10	2.05
Whole wheat flour	....	2.50	2.45	2.40
Rye flour	....	2.75	2.70	2.65
Cracked wheat	$2.60	2.40	2.35	2.30
Farina	3.60	3.40	3.35	3.30

Wheat flakes, per case of 36 2-lb. cartons ... 3.20
Wheat flakes, per sack of 50 lbs ... 1.85
Wheat flakes, per bbl. or 25 lbs. net ... 4.00

GRAIN AND FEED—Wheat, per 100 lbs., 1.65; wheat, 1.60; wheat, No. 2, 1.45; wheat, cracked, 1.85; wheat, 100-lb. sacks, 1.65; corn, 1.35; corn, sm. Y., 1.45; cracked corn, 1.40; feed meal, 1.45; bran, heavy, 1.25; rolled barley, 1.40; oil cake meal, 2.50; cotton seed meal, 1.35; coconut cake, 1.55; shorts, 1.45; oats, white Oregon, 1.90; oats, red California, 1.50@1.60; eastern Kaffir corn, 1.35; K. & F. corn, 1.50; coconut meal, 1.50.

POULTRY SUPPLIES—Excelsior Chick Food, per 100 lbs., 3.00; Fattening Food, 3.00; Egg Food, 1.85; Excelsior Moulting Food, 1.85; 10 and 25-lb. sacks, per 100 lbs., Chick Food, 10c, 3.35; Chick Food, 25c, 3.20; Egg Food, 25c, 2.20; Fattening Food, 10c, 3.35; Fattening Food, 25c, 3.20; Calfalfa Meal, 1.25; Blood Meal, 3.00; Millett Seed, 4.25; Charcoal, 3.00; Grits, 90; bone, cracked, 1.75; bone meal, 1.75; Beef scraps (Swift's,) 3.10; Sunflower seed, 7.50.

SUGAR—Prices are based on sacks of 100 lbs. Bbls., 10c, ¼ bbls. 25c, boxes, 50c, 50-lb. sacks, 10c cwt. higher. Beet, granulated, 5.50; cane, 5.95; fruit sugar, granulated, 5.70; candy granulated, 5.80; dry granulated, fine, 5.70; dry granulated coarse, 5.70; Ext. C, 5.20; Golden C, 5.10; "D," 5.00; Magnolia "A," 5.30; tablets, ½ bbl., 6.20; tablets, boxes, 6.45; cubes, "A" crushed, 6.05; western powdered, 5.80; western conf. A, 5.70; H. & E. Crystal Dominos, 8.75.

MOLASSES AND SYRUPS—Wogan's Jemima molasses, 1 doz. 2-lb. cans, 2.85; 2 doz., 2¼ lbs., 2.60; 1 doz., 5 lbs., 2.60; ½ doz., 10 lbs., 2.40; fancy sorghum, 2-lb. cans, 3.45; 2¼ lbs., 3.30; 5 lbs., 3.10; 10 lbs., 2.90; Wogan's Cero, 2-lb. cans, 4.55; 3 lbs., 4.40; 5 lbs., 4.25; 10 lbs., 3.75; Open Kettle syrup, 2½-lb. cans, 4.90; 5 lbs., 4.50; 10 lbs., 4.25; maple syrup, 2-lb. cans, 4.65; 3 lbs., 4.60; 5 lbs., 4.50; 10 lbs., 4.25.

HAY—No. 1 barley hay, 12.00@14.00; No. 2, 8.00@12.50; No. 1 wheat hay, 12.00@14.00; No. 2, 9.00@12.00; No. 1 plain oat hay, 13.00@15.00; No. 2, 8.00@12.00; northern alfalfa, 10.00@12.00; local, 11.00@13.00.

NEW YORK MARKETS.

STOCKS, BONDS AND MONEY.

[BY THE ASSOCIATED PRESS—P.M.]

NEW YORK, June 18.—Something was effected today towards arresting the declining tendency of prices of stocks which were steadily gaining force up to the close last week. The market turned downward toward the last, however, and closed weak. With the early check to the fall there remained some uncovered short contracts to be covered, and this induced some rally in prices. The strength of the market from this cause was restricted to a few of the stocks which have been the favorites in the speculation. The demand became exceedingly languid when the rally made any headway and the tone continued hesitating and uncertain. The list as a whole was not affected at any time by the recovery. There were some conspicuous laggards and at other points positive weakness, which served to keep the market unsettled and not fully responsive to the rallying tendency. Pennsylvania was a notable example of the persistent depression while a few active speculative leaders were advancing. A good effect was produced on sentiment, too, by the more definite character of the assertions that the Pennsylvania bond floatation in Paris had been completed, although no formal official notice on the subject was forthcoming during the stock exchange session. The successive delays in the completion of this transaction were an influence in the weakness of stocks last week. The carrying through of the operation is considered to have an important bearing upon the international exchange situation by the increase in the credits available to this market for the meeting of maturing obligations on finance bills. Paris financial markets were reported to be in a more cheerful temper today over the Russian outlook, although news of events in that country offered no clear explanation of this reported better feeling. Sterling exchange here was marked down in response to London. The local money market was not much changed in tone except that there was some relaxation in call loans from the stiffness caused by last week's large dividend requirements. The time money market, however, was strong and rates were appreciably higher. Seven and eight months money was reported in active demand and the supply was scarce, business being done at 5¼ per cent, and above. The rate demanded for six months' loans also was 5 per cent. Stocks were benefited by the breaking of the drouth in Kansas and Nebraska, and the effect was judged to be important by the response of the grain markets, which broke sharply. Railroad traffic officials in their weekly discussion were more inclined to admit some damage in wheat in the Southwest than they have been heretofore, but it was asserted that the damage had not been large enough to shake confidence in the general business situation. A slight falling off in the general volume of traffic on the trunk line railroads was also admitted. Another violent reaction in the price of copper in London was a feature of the day's news, but did not prevent Amalgamated Copper from sharing in the day's show of strength. The pressure of liquidation in Pennsylvania increased greatly in the latter part of the day and affected the whole market in sympathy. The gains were very generally wiped out in consequence and the closing tone was weak. Bonds were heavy. Total sales, par value, $1,720,000. United States 2s, coupon, advanced ¼ per cent. on call.

Bond List.

[Bond list (U. S. R. 2s reg., U. S. R. 2s coup., U. S. 3s reg., U. S. 3s coup., U. S. old 4s reg., U. S. old 4s coup., U. S. n. 4s reg., U. S. n. 4s coup., Am. Tobacco 4s, Am. Tobacco 6s, Atchison Gen. 4s, Atchison Adj. 4s, Atlantic C. L. 4s, B. & O. 4s, B. & O. 3½s, B. R. T. cv. 4s, Cen. of Ga. 5s, C. of Ga. 1st Inc., C. of Ga. 2nd Inc., C. of Ga. 3d Inc., C. & O. 4½s, C. & A. 3½s, C., B. & Q. n. 4s, C., R. I. & P. 4s, C., R. I. & P. 5s, C. C. C. & St. L., Colo. Ind. 5s, A, Colo. Ind. 5s, B, Colo. Midland 4s, Colo. & So. 4s, Cuba 5s, D. & R. G. 4s, Distillers' Sec. 5s, Erie prior lien 4s, Erie Gen. 4s, Hock. Val. 4½s; Japan 6s, 2nd Ser., Japan 4½s, certif., Jap. 4½s, 2nd Ser., L. & N. Un. 4s, Man. Con. G. 4s, Mex. Central 4s, Mex. C. 1st Inc., M. & St. L. 4s, M., K. & T. 4s, M., K. & T. 2nds, Mex. Nat'l Ry. 4s, N. Y. C. G. 3½s, N. J. C. Gen. 5s, N. P. 4s, N. P. 3s, N. & W. Con. 4s, Oregon S. L. 4s, Pa. Conv. 3½s, Reading Gen. 4s, St. L. & I. M. 5s, St. L. & S. F. 4s, St. L. S. W. 4s, Seaboard A. L. 4s, So. Pacific 4s, S. P. 1st 4s cer., So. Railway 5s, T. & P. 1sts, T. St. L. & W. 4s, Union Pacific 4s, U. S. Steel 2nd 5s, Wabash 1sts, Wabash Deb. B, Western Md. 4s, W. & L. E. 4s, Wis. Central 4s, Japan 4s, certif.—quotations illegible.]

Treasury Condition.

WASHINGTON, June 18.—The condition of the treasury at the beginning of business today was as follows: Reserve fund, gold coin and bullion, $150,000,000; trust funds to redeem outstanding certificates, gold coin, $560,023,869; silver dollars, $470,032,000; silver dollars of 1890, $7,438,000; total, $1,043,492,869. General fund, $171,680,868. Deposits in national banks, $96,106,104; in Philippine treasury, $4,299,828; awaiting reimbursement, $56,278; current liabilities, $102,843,322.

Treasury Statement.

WASHINGTON, June 18.—Today's statement of the treasury balance in the general fund shows: Available cash balance, $169,296,573. Gold coin and bullion, $87,116,421. Gold certificates, $38,568,270.

New York Money Market.

NEW YORK, June 18.—Close: Prime mercantile paper, 5@5½ per cent. Sterling exchange weak, at 4.85 7-10@4.85¾ for demand, and at 4.82¾@4.82 17-20 for 60-day bills. Posted rates, 4.83½@4.84, and 4.86½@4.87. Commercial bills, 4.82¾. Bar silver, 65⅝. Mexican dollars, 50⅝. Bonds: Governments firm, railroads heavy. Money on call steady, 2¾@4 per cent.; ruling rate 3⅝ per cent., closing bid 3 per cent.; offered at 3 per cent. Time loans strong; 60 days, 4½; 90 days, 4¾@4⅞, 6 months, 5 per cent.

Closing Stocks—Actual Sales.

	Sales.	High-est.	Low-est.	Clos-ing bid.
Adams Express	....	....	....	240
Amalgamated Copper	74,100	103¾	102⅛	102⅝
Am. Car & Foundry	1,200	39⅞	38⅝	38⅝
Am. C. & F. pfd.	100	101	101	100
American Cotton Oil	200	32⅝	32	31¾
Am. Cotton Oil pfd.	....	....	....	91
American Express	200	230	230	230
Am. Hide & L. pfd.	700	31⅝	30	30
American Ice	3,000	63	61½	62¾
American Linseed Oil	....	....	....	20½
Am. Linseed Oil pfd.	....	....	....	40½
American Locomotive	15,400	70⅝	69	69¾
Am. Locomotive pfd.	....	....	....	115
Am. Smelting & Ref.	11,600	151⅝	149⅞	149¾
Am. S. & R. pfd.	....	....	....	116
Am. Sugar Refining	2,900	132⅝	132	132
Am. Tobacco, pfd. cer.	200	101⅞	101⅝	101¾
Anaconda Mining Co.	37,300	254	245⅝	245
Atchison	15,800	89⅝	87¼	88¼
Atchison pfd.	100	102⅝	102⅝	102½
Atlantic Coast Line	1,700	146⅞	144	144
Baltimore & Ohio	60,400	115⅞	113⅞	113⅞
B. & O. pfd.	100	93	93	93
Brooklyn Rapid Transit	27,400	80⅝	79⅞	79⅝
Canadian Pacific	1,900	159⅝	158⅝	159⅝
Central of New Jersey	....	....	....	228
Chesapeake & Ohio	1,100	56⅞	56¼	56¼
Chicago & Alton	100	30⅝	30⅝	27
Chicago & Alton pfd.	....	....	....	71
Chicago Great Western	2,700	18	17⅞	18⅛
Chicago & N. W.	1,200	203⅛	200	200
Chicago, M. & St. Paul	4,400	178⅝	176¾	176⅝
Chicago Ter. & Trans.	....	....	....	12
Chicago T. & T. pfd.	....	....	....	30
C., C., C. & St. Louis	100	96⅛	96⅛	96⅝
Colorado Fuel & Iron	22,700	52⅞	50⅝	50⅝
Colorado & Southern	1,300	32⅝	32	32⅝
Colo. & So. 1st pfd.	....	....	....	66
Colo. & So. 2nd pfd.	400	48⅛	48	48⅛
Consolidated Gas	3,400	143	139	140⅞
Corn Products	700	22⅝	22⅛	22⅛
Corn Products pfd.	100	81⅞	81⅞	81⅛
Delaware & Hudson	3,500	223	219	219
Del., Lack. & Western	....	....	....	525
Denver & Rio Grande	300	44⅝	43⅝	43
D. & R. G. pfd.	100	88	88	87⅝
Distillers' Securities	3,600	59	57⅞	58⅛
Erie	14,100	42⅞	42⅛	42⅛
Erie 1st pfd.	500	73⅞	73	71⅝
Erie 2nd pfd.	300	68⅜	67⅞	67
General Electric	14,000	167⅝	165	165
Hocking Valley	....	....	....	127
Illinois Central	3,600	177⅝	175⅛	175¼
International Paper	2,300	19⅛	18⅞	18⅝
Int'l Paper pfd.	300	84⅞	84	84
International Pump	....	....	....	50
Int'l Pump pfd.	300	85⅝	85⅛	85⅝
Iowa Central	100	28	28	27
Iowa Central pfd.	200	51⅝	51	51
Kansas City Southern	....	....	....	25⅝
K. C. Southern pfd.	600	54	53⅝	53⅝
Louisville & Nashville	2,600	146⅝	145⅞	145⅞
Manhattan L.	....	....	....	140
Metropolitan St. Ry.	....	....	....	105
Mexican Central	1,300	22⅝	22⅛	22⅛
Minn. & St. Louis	700	67	67	67
M., St. P. & S. Ste. M.	....	....	....	155
Minn., St. Paul pfd.	....	....	....	173⅝
Missouri Pacific	2,400	94⅝	94⅛	94⅝
Missouri, Kan. & Texas	400	34	33⅞	33⅞
M., K. & T. pfd.	100	67⅞	67⅞	67⅝
National Lead	5,200	73	71⅝	71⅝
Nat'l Ry. of Mex. pfd.	....	....	....	39
New York Central	900	136	135⅜	135⅛
N. Y., Ontario & W.	1,000	49⅞	49⅝	49⅝
Norfolk & Western	3,400	87⅝	86⅝	86⅝
N. & W. pfd.	....	....	....	90
North American	300	96⅝	96⅛	96⅝
Pacific Mail	700	35	35	34
Pennsylvania	14,200	132⅝	129⅝	129⅞
People's Gas	1,000	92⅝	91⅞	91⅝
P., C., C. & St. Louis	....	....	....	80
Pressed Steel Car	1,900	50	48	47⅝
Pressed Steel Car pfd.	....	....	....	98
Pullman Palace Car	100	226	226	225
Reading	134,400	132⅝	128⅝	129⅝
Reading 1st pfd.	....	....	....	91
Reading 2nd pfd.	400	95	95	91⅝
Republic Steel	3,700	29⅝	28⅝	28⅝
Republic Steel pfd.	400	99⅝	99⅛	99⅝
Rock Island Co.	4,700	24⅞	24	24⅝
Rock Island Co. pfd.	1,200	63	62⅝	62⅝
Rubber Goods pfd.	....	....	....	100
St. L. & S. F. 2nd pfd.	200	45⅝	45	45
St. Louis, S. W.	200	23	21⅝	21⅝
St. Louis, S. W. pfd.	700	53⅝	52⅝	52⅝
Southern Pacific	9,500	64⅝	64	64⅝
Southern Pacific pfd.	600	119⅝	118⅝	119⅝
Southern Railway	3,500	36⅝	36⅛	36⅛
So. Railway pfd.	100	99	99	99
Tenn. Coal & Iron	400	154	154	153½
Texas & Pacific	5,300	32⅝	31⅝	31⅝
Toledo, St. L. & W.	....	....	....	27⅝
T., St. L. & W. pfd.	300	47⅝	46⅝	46⅝
Union Pacific	101,200	148⅝	144⅝	144⅝
Union Pacific pfd.	....	....	....	93⅝
United States Express	....	....	....	120
United States Realty	300	85	85	85
United States Rubber	300	49⅝	49	49
U. S. Rubber pfd.	....	....	....	108
United States Steel	13,100	38⅝	37⅝	37⅝
U. S. Steel pfd.	11,000	104⅝	103⅝	103⅝
Va. Carolina Chemical	1,700	41	40	40
Va. Carolina Chem. pfd.	200	109⅝	109	109
Wabash	300	20	19⅝	19⅝
Wabash pfd.	300	46⅝	45	45
Wells-Fargo Express	100	285	285	280
Westinghouse Electric	....	....	....	156
Western Union	300	93	92⅝	92⅝
Wheeling & Lake Erie	....	....	....	17⅝
Wisconsin Central	100	24⅝	24⅝	24⅝
Wisconsin Central pfd.	100	50	50	49⅝
Northern Pacific	7,200	204⅝	201	201
Central Leather	5,200	40⅝	40	39⅝
Central Leather pfd.	100	102	102	100⅝
Schloss Sheffield	200	75	74⅝	74
Great Northern pfd.	2,600	295⅝	293⅝	293⅝

Total sales for day, 1,092,000.

Boston Stocks and Bonds.

Money—		U. S. Steel pfd.	103⅝
Call loans	4@5	West'house Com.	80
Time loans	4¾@5¼	Mining—	
Bonds—		Adventure	5¾
Atchison Adj. 4s	94	Allouez	36⅝
Atchison 4s	100⅝	Amalgamated	102⅝
Mex. Central 4s	78	American Zinc	9
Railroads—		Atlantic	12⅝
Atchison	88⅝	Bingham	30
Atchison pfd.	102⅝	C. & Hecla	685@690
Boston & Albany	248	Centennial	21⅝
Boston & Maine	170	Copper Range	74
Boston Elevated	152	Daly West	15
Fitchburg pfd.	137⅝	Dominion Coal	80
Mexican Central	22⅝	Franklin	16
N. Y., N. H. & H.	193	Granby	11⅝
Union Pacific	146⅝	Isle Royale	17⅝
Miscellaneous—		Mass. Mining	7
Am. Arge. Chem.	25	Michigan	11
Am. Arge. Chem. pfd.	94	Mohawk	64
Am. Pneu. Tube	24	Mont. Coal & C.	2⅝
Am. Sugar	132	Old Dominion	39⅝
Am. Sugar pfd.	133	Osceola	107
Am. Tel. & Tel.	136	Parrot	27
Am. Woolen	36⅝	Quincy	95
Am. Woolen pfd.	105	Shannon	8
Dom. I. & S.	30	Tamarack	100
Ed. Electric Illu.	240	Trinity	7⅝
Mass. Electric	20	United Copper	61
Mass. Elec. pfd.	70⅝	U. S. Mining	57
Mass. Gas	63⅝	U. S. Oil	11⅝
United Fruit	110	Utah	60⅝
U. Shoe Mach.	81	Victoria	8⅝
U. Shoe M. pfd.	31	Winona	6⅝
U. S. Steel	37⅝	Wolverine	137

GENERAL EASTERN MARKETS.

GRAIN, FRUIT AND PRODUCE.

[BY THE ASSOCIATED PRESS—P.M.]

CHICAGO, June 18.—The wheat market was entirely a "weather map affair" and practically no attention was paid to foreign news which was of quite bullish character. The weather bureau reported rains general in Kansas, Nebraska and the northwest with showers in Missouri, Oklahoma and the Ohio River Valley. The news of the break in the drouth conditions in Kansas and Nebraska caused heavy profit-taking when trading began and initial quotations were at a sharp decline notwithstanding the firm tone of the Liverpool market. After the first half hour a firmer tone developed. At times the market seemed to get fairly good support which resulted in several moderate rallies. Weekly statistics were favorable to the bulls. The market closed fairly steady. July opened 3-8 to 7-8 lower at 82½ to 82, sold off to 82 3-8 and then advanced to 82 5-8. The close was off 3-8@½ at 82 7-8@83. There was a rush to sell at the start in the corn pit by longs, and there was also considerable "stop loss" selling by commission houses. The cause of the selling was the break of the drouth which had existed throughout a large section of the middle west. The market was weak all day. July closed 1¼ lower at 52 3-8. Prices in oats showed wide fluctuations at the opening owing to a general desire on the part of longs to secure profits. As a result of this heavy selling pressure opening quotations were at sharp declines. July opened 1 1-8 to 2 3-8 lower at 39 3-4 to 41, sold at 41 3-4 and closed 1 5-8 to 1 3-4 off at 40 3-8@40½. Provisions were easier in sympathy with the break in grain prices. At the close September pork was off 5c, lard was down 10c and ribs were 12½c lower.

The leading futures closed as follows:

	Closing.
Wheat, No. 2—	
July	82⅞@83
September	83¾@83
December	84
Corn, No. 2—	
July	53⅝
September	52⅝@52⅝
May	50
Oats, No. 2—	
July	40⅝@40½
September	37⅝
December	37⅝
May	39⅝

Cash quotations were as follows: Flour was steady; No. 2 spring wheat, 84@87; No. 3, 82½@86; No. 2 red, 85⅝@86⅝; No. 2 corn, 53⅝; No. 2 yellow, 52⅝@53; No. 2 oats, 40½; No. 3 white, 40@42; No. 2 rye, 61; good feeding barley, 45@47; fair to choice malting, 52@56; No. 1 flax seed, 1.08⅝; No. 1 northwestern, 1.12; prime timothy seed, 2.80; clover, contract grades, 11.25; short ribs, sides (loose,) 9.20@9.35; mess pork, per bbl., 17.00@17.05; lard, per 100 lbs., 8.77½; short clear sides (boxed,) 9.87½@10.00; whisky, basis of high wines, 1.29.

Grain Movements.

Articles—	Receipts.	Shipments.
Flour, barrels	15,100	19,100
Wheat, bushels	26,000	109,300
Corn, "	567,500	436,600
Oats, "	249,600	208,100
Rye, "	21,000	....
Barley, "	31,900	3,000

Dairy Market.

CHICAGO, June 18.—On the Produce Exchange today the butter market was firm; creamery, 14@20; dairy, 14@18; eggs, steady at mark, cases included, 12@14½; firsts, 15; prime firsts, 16; extras, 18; cheese, steady, 11@12.

California Dried Fruits.

NEW YORK, June 18.—The market for evaporated apples is unchanged. Spot supplies are very light and prices firmly held, although futures are easy in tone. Strictly prime are quoted at 11; choice, 11¼@12. Prunes are quiet, at 7⅝ to 8⅝. Apricots are unchanged, with limited offerings of choice. Royal new crop shipment at 11½; choice, 12⅝ on spot; extra choice, 13@13½; fancy, 14@14½. Peaches ruled quiet, choice, 12; extra choice, 11¼@11½; fancy, 11⅝@11½; extra fancy, 12@12½. Raisins are attracting more attention for future shipment since the recent unfavorable reports from the new crop, but are unchanged on spot, with loose Muscatels quoted at 6@8; seeded, 5¼@7½, and London layers, 1.50@1.60.

New York Metal Market.

NEW YORK, June 18.—There was a sharp advance in the London tin market with spot closed at £177 and futures at £176 1s. Locally the market was quiet, but higher with spot quoted at 38.75@39. Copper was lower in London, the decline being from £1 7s 6d to £82 pounds 1s for spot and £81 for futures. Locally the market was quiet and unchanged, with Lake quoted at 18.75@19.00; electrolytic, 18.37½@18.75; casting, 18.25@18.37½. Lead was unchanged at £16, 15s in London and at 5.75@5.95 in the local market. Spelter was unchanged at £27 10s in the English market and at 6.15@6.25 locally. Locally, no change was reported in iron.

The Cotton Markets.

[BY PRIVATE WIRE TO FRED DORR & CO.]

NEW YORK, June 18.—Cotton market quiet with some early liquidation in July. The first notice day is about ten days off.

Following is range of prices today:

	Open.	High.	Low.	Close.
January	10.52	10.54	10.47	10.53
July	10.65	10.66	10.50	10.58
August	10.51	10.53	10.42	10.48
September	10.47	10.47	10.44	10.43
October	10.41	10.44	10.37	10.43
December	10.48	10.50	10.42	10.49

Chicago Live-Stock Market.

CHICAGO, June 18.—Cattle: Receipts 42,000; market 10 cents lower. Beeves, 4.00@6.00; cows and heifers, 1.50@5.10; stockers and feeders, 2.75@4.60; Texans, 3.75@4.30; calves, 5.00@6.75. Hogs: Receipts 45,000, tomorrow 17,000; market strong to 5 cents higher. Mixed and butchers, 6.40@6.70; good heavy, 6.60@6.70; rough heavy, 6.40@6.55; light, 6.40@6.65; pigs, 5.65@6.40; bulk of sales, 6.57½@6.65. Sheep: Receipts 20,000; market strong. Sheep, 4.00@6.15; lambs, 5.50@7.30.

Visible Supply of Grain.

NEW YORK, June 18.—The visible supply of grain Saturday, June 16, as compiled by the New York Produce Exchange, is as follows: Wheat, 23,164,000 bushels; decrease, 1,169,000. Corn, 4,446,000 bushels; increase, 436,000. Oats, 7,802,000 bushels; decrease, 396,000. Rye, 1,401,000 bushels; decrease, 124,000. Barley, 734,000 bushels; decrease, 214,000.

New York General Market.

NEW YORK, June 18.—Wheat, spot irregular. Options closed ⅝ to ⅞c net decline. July closed, 89⅝; September, 88⅝; December, 89⅝. Hops, quiet. Hides, firm. Wool and petroleum, steady. Coffee—Spot, quiet; No. 7, invoice, 7⅝; mild, steady. Sugar—Raw, firm; fair refining, 3; centrifugal, 96 test, 3½@3 17-32; molasses sugar, 2⅝; refined, quiet.

New York Sugar Market.

NEW YORK, June 18.—Sugar: Raw firm, fair refining, 3; centrifugal, 96 test, 3½@3 17-32; molasses sugar, 2⅝; refined firm; crushed 5.40, powdered 4.80, granulated 4.70.

New York Coffee Market.

NEW YORK, June 18.—Coffee futures closed quiet, unchanged. Sales 16,500 bags, including June, 6.05; July, 6.10; September, 6.15; December, 6.50; No. 7, Rio, 7⅝.

Liverpool Markets.

LIVERPOOL, June 18.—Close: Wheat, July, 6s 7⅝d; September, 6s 8⅝d; December, 6s 8⅝d. Hops: In London steady; Pacific Coast, £3 5s to £3 11s.

St. Louis Wool Market.

ST. LOUIS, June 18.—Wool steady; Territory and western medium, 25@29; fine medium, 21@25½; fine, 16@20.

Greene Consolidated at Boston.

BOSTON, June 18.—[Exclusive Dispatch.] Greene Consolidated opened at 25 and closed at 24⅝.

New Orleans Cotton.

[BY PRIVATE WIRE TO FRED DORR & CO.]

NEW ORLEANS, June 18.—Spots unchanged; midlands 10 11-16; sales 325 bales f.o.b.

Portland Wheat Market.

PORTLAND, June 18.—Wheat, Club 73@74; Blue Stem 75@76; Valley 72; Red 71@72.

Tacoma Wheat Market.

TACOMA, June 18.—Wheat unchanged. Export Blue Stem 74; Club 73; Red 70.

Elgin Dairy Market.

ELGIN (Ill.) June 18.—Butter steady 20c per pound. Sales for the week 673,000 pounds.

Liverpool Cotton.

LIVERPOOL, June 18.—Cotton closed 2 to 3 higher, quiet and steady.

Oil City Quotations.

OIL CITY (Pa.) June 18.—Credit balances, 1.64.

SAN FRANCISCO MARKETS.

GRAIN, FRUIT AND PRODUCE.

[BY THE ASSOCIATED PRESS—P.M.]

SAN FRANCISCO, June 18.—Fruits: Fancy apples 1.00, common 40.

Berries: Strawberries, 3.50@10.00; blackberries, 4.00; raspberries, 5.00@7.00.

Peaches: Common 50, fancy 75.

Plums: Common 40, fancy 75.

Oranges: Navels, 2.00@3.50; seedlings, 2.00@3.50.

Mexican limes: 4.50@5.00.

Lemons: Common California 2.00, fancy 4.50.

Melons: Fancy cantaloupes 3.00, common 75.

Tropical fruits: Bananas, 75@1.175; pineapples, 1.50@3.00; Smyrna figs, 1.50.

Flour: Family extras, 4.00@5.10; bakers' extras, 4.30@4.60; Oregon and Washington, 3.80@4.00.

Wheat: Shipping, 1.30@1.40; milling, 1.37½@1.42½.

Barley: Feed, 1.00@1.07½; brewing nominal.

Oats: Red, 1.30@1.70; white, 1.65@1.80; black, 1.20@1.50.

Millstuffs: Middlings, 25.00@28.00; mixed feed, 23.50@30.50; rolled barley, 24.50@25.50.

Hay: Wheat, 16.50@17.50; wheat and oat, 12.00@15.00; oat, wild, 10.00@13.00; oat, tame, 14.00@15.00; alfalfa, 10.00@12.00; straw, 35@60.

Receipts: Flour 3750, wheat, 280, barley 1830, oats 440, beans 512, corn 80, potatoes 1850, onions 230, bran 515, middlings 350, hay 1027, straw 10, hops 10, hides 1535, wine 14,100.

Beans: Pink, 1.60@1.85; Lima, 4.40@4.50; small white, 2.35@3.45; large white, 2.40@2.60.

Potatoes: Oregon Burbanks, 75@1.00; new potatoes, 85@1.25.

Onions: Fancy 2.50, common 70.

Various: Green peas 1.00@1.25, string beans 3@5, green peppers 20@25, tomatoes 1.00@1.75, summer squash 50@75, asparagus 1.50@2.50, rhubarb 50@90.

Butter: Fancy creamery 19, seconds 18½; fancy dairy 18½, seconds 17.

Cheese: New, 15; old, 16½; eastern, 16; Young America, 11.

Eggs: Ranch, 20; store, 18@19.

Poultry: Roosters, old, 3.50@4.00; roosters, young, 4.00@6.00; broilers, small, 2.00@3.00; broilers, large, 3.00@3.00; fryers, 3.00@4.00; hens, 4.00@6.00.

San Francisco Mining Stocks.

SAN FRANCISCO, June 18.—The official closing quotations for mining stocks today were as follows:

Alta	2	Justice	2
Alpha Con	5	Kentuck Con	1
Andes	8	Mexican	62
Belcher	18	Occidental Con	81
Best & Belcher	85	Ophir	360
Bullion	10	Overman	7
Caledonia	32	Potosi	6
Challenge Con	8	Savage	65
Chollar	7	Scorpion	4
Confidence	52	Seg Belcher	5
Con. Cal. & Va.	75	Sierra Nevada	18
Con. Imperial	1	Silver Hill	82
Con. New York	1	Standard	200
Crown Point	3	Union Con	30
Eureka Con	400	Utah Con	5
Exchequer	45	Yellow Jacket	11
Gould & Curry	11	Julia	8

Nevada Mining Stocks.

SAN FRANCISCO, June 18.—[Exclusive Dispatch.] TONOPAH—Belmont, 562; Cash Boy 15; Golden Anchor, 53; Home, 23; Jim Butler, 120; McNamara, 87; Midway, 220; Montana, 282; North Star, 39; Ohio, 27.

GOLDFIELD—Adams, 6; Atlanta, 15; Dixie, 8; Goldfield Mining, 35; Jumbo, 150; Mohawk, 130; Red Top, 142; Sandstorm, 51; St. Ives, 48.

BULLFROG—Bullfrog Mining, 39; Bullfrog National Bank, 42; Eclipse, 85; Gold Bar, 115; Original Bullfrog, 13; Steinway, 27; Tramp, 100.

MANHATTAN—Manhattan Broncho, 10; Cowboy, 11; Manhattan Dexter, 50; Manhattan Little Joe, 4; Manhattan Mining, 6; Mustang, 13; Pine Nut, 20.

San Francisco Grain Market.

SAN FRANCISCO, June 18.—Wheat steady; December, 1.32½; cash, 1.40. Barley easy; December, 92⅝; cash, 1.01½. Corn: Large yellow, 1.40.

Drafts and Silver.

SAN FRANCISCO, June 18.—Silver bars, 65⅝; Mexican dollars, 52½; drafts, sight, 2; telegraph, 4.

Capitola Open.

For Rent—A grocery and a bakery. Address Frank Reanier, Capitola, California.

GERMAN AMERICAN SAVINGS BANK 4%

A Bank Account makes a man master of conditions. Deposit your savings where you can draw interest. We pay four per cent. interest on deposits. This is the Bank that's safe, central, convenient and satisfactory.

GERMAN AMERICAN SAVINGS BANK
223 SOUTH SPRING STREET
BRANCH, MAIN AND FIRST STS.

NEWS FOR INVESTORS

The market on local bonds and stocks is rather inactive before the period of the July disbursements, when the reinvestment of dividend and interest moneys will awaken activity. There are a number of good securities now on the market at attractive figures and the disaster in San Francisco, more than anything else, is to blame for the public apathy which now exists.

We believe the following securities, if purchased at ruling prices, will prove profitable:

U. S. LONG DISTANCE TEL. & TEL. CO. 5-per-cent. bonds.
PACIFIC LIGHT & POWER CO. 5-per-cent. bonds.
L. A. HOME TEL. & TEL. CO. first REFUNDING 5-per-cent. bonds.
L. A. HOME TEL. & TEL. CO. pfd. stock.
L. A. HOME TEL. & TEL. CO. common stock.
U. S. LONG DISTANCE TEL. & TEL. CO. pfd. stock.
GERMAN-AMERICAN SAVINGS BANK stock.
STATE BANK & TRUST CO. stock.
MEXICAN PETROLEUM OIL CO. stock.
WESTERN UNION OIL CO. stock.
BULLFROG RED OAK COMPANY stock.
FAIRVIEW CENTRAL MINING COMPANY stock.
BULLFROG BUNDLE MINING COMPANY stock.
MANHATTAN BULLFROG MINING COMPANY stock.
GOLDFIELD WILD HORSE MINING COMPANY stock.

In regard to the above mining securities, from reports sent to our offices from correspondents in the field, we are certain that with further development the BULLFROG RED OAK will make one of the most valuable properties in the whole of Nevada, and as a substantial investment we continue to recommend its purchase.

The lower-priced mining stocks mentioned above, of necessity carry some risk, as there has not yet been sufficient exploration work done to assure profitable results, but at the prices at which they are obtainable they are worthy of consideration.

Joseph Ball Company
Members Los Angeles Stock Exchange.
Ground Floor,
Homer Laughlin Bldg.
Home Ex. 854. Sunset Main 3030.

SAVINGS BANKS.

4% Paid on Term and 3% on Ordinary Savings Deposits. Loans on Real Estate.

German-American Savings Bank 223 South Spring St., Corner Main and 1st Sts. (Branch).	Capital and Surplus, $800,000.00. Total Resources, $10,000,000.00.
Security Savings Bank N. E. cor. 4th and Spring, Herman W. Hellman Bldg.	Capital and Surplus, $650,000.00. Total Assets, $15,500,000.00.
So. California Savings Bank S. E. cor. 4th and Spring, Braly Building.	J. H. Braly, Pres. A. H. Braly, Vice-Pres. W. D. Woolwine, V.-Pres. Chas. H. Toll, Cashier.

METROPOLITAN BANK AND TRUST
Four per cent. interest paid on savings deposits.
N. W. COR. SPRING & SIXTH STS. LOS ANGELES

E. H. Rollins & Sons
...BANKERS...
803-804 Kohl Building, San Francisco
BOSTON DENVER CHICAGO
Municipal and Railway Bonds
FOR INVESTMENT
CORRESPONDENCE INVITED

High Grade Bonds
Standard Issues, Negotiable in All Principal Markets, yield 4 to 5 per cent, tax free.
List on Application.
N. W. HALSEY & CO.
FRANKLIN AND O'FARRELL STREETS, SAN FRANCISCO
New York Philadelphia Chicago
Southern California Representative:
H. H. HITT, 304-5 Union Trust Bldg., Los Angeles.

THE DAY YOU START A BANK ACCOUNT
is the day you may designate as Independence Day ... have then laid the foundation for future success ... ing from your earnings each week you soon ... realize the freedom a savings account gives you ... TODAY, if only with a dollar.
HOME SAVINGS BANK 152 N. SPRING ... CORNER ...

IF YOU BEGIN SAVING NOW YOU CAN BUY THAT LOT IN A FEW MONTHS
WE PAY 3 per cent on Ordinary ... 4 per cent on Term ... 4½ per cent on Certificates of Deposit
OCCIDENTAL TRUST AND SAVINGS BANK
N. W. Corner First and Broadway

Invest in $100 shares. SECURITY the best, being first mortgages on real estate. RATE excellent, 6 per cent. PROMPT ... interest and principal when you want it. The above are ... of how desirable our shares are for the wise saver of money.
FIDELITY SAVINGS & LOAN ASSOCIATION
G. H. Wadleigh, Secy. Mason Opera House Block. C. C. ...

The American Savings Bank Southwest Corner ... Broadway
4 per cent. paid on Term Deposits 3 per cent. on Ordinary ...
Closed Saturday Evenings Until October 1st. Money to Loan on Real ...
STRONGEST SAVINGS BANK IN SOUTHERN CALIFORNIA ...
Largest Capital in proportion to deposits of any Savings Bank ... $1,000,000.00 Assets.

AS HIGH GRADE ... are most readily con... an amount should ... against emergency.
A. B. LEACH & ...
Formerly
FARSON, LEACH & ...
NEW YORK CHICAGO
BOSTON PHILADELPHIA

N. W. Harris & ...
BANKERS
All the facilities of our ... offices, in connection ... purchase and sale of ... ment, Municipal, ... Corporation Bonds ... disposal of California ...
324 Huntington ...
Los Angeles
New York Boston

Fred Dorr & ...
BROKERS
304-306 South Broadway
MEMBERS
N. Y. Cotton Exchange Chicago ...
Stocks, Bonds, ... Cotton
CORRESPONDENTS ...
Dick Bros. & Co. New York
The Only Private Wire ...
Reference—American ...

LUCKY STAR MINING COMPANY
436 Chamber of Commerce ... best proposition ... To make money ...

Tonopah GOLD STAR MINES CO.
Cents a Share
Inquire.. PACIFIC COAST MINES BUREAU
421-422 Chamber of Commerce

[D]AILY REPORT OF THE ORANGE MARKET.

[BY DIRECT WIRE TO THE TIMES.]

[NEW] YORK, June 18.—[Exclusive Dispatch.] Twenty-three cars were [sold] at auction here today. Market [firm]. Weather favorable.

[WASHINGTON] NAVELS (WHOLES.)

	Averages.
... O. C. Ex.....	3.95
... exfy, Lyons & Sons..	3.95
... ch, S. A. Ex....	3.85
... S. A. Ex....	2.80
... O. C. Ex....	2.80
... O. C. Ex....	3.75
... S. A. Ex....	2.70
... S. A. Ex....	2.50
... O. G. C. Assn, Red-...	2.40
... S. A. Ex....	2.25
... S. A. Ex....	2.30
... S. A. Ex....	3.20

[WASHINGTON] NAVELS (HALVES.)

... O. G. C. Assn, Red-...	1.65

SEEDLINGS.

...	2.85
... D.-M. Ex....	2.85
... S. A. Ex....	2.50
... D.-M. Ex....	2.30
... S. M. G. P. Assn.	2.30
... C. C. U., Redlands.	2.50
... C. C. U., Colton .	2.00
... C. U., olton....	2.00
... C. U., Redlands....	1.65

[MEDI]TERRANEAN SWEETS.

... C. C. Chapman	3.95
... C. C. Chapman....	3.45
... Moffatt Bros......	3.20
... S. B. . Ex.........	3.15

Independent, Highland ...	3.05
Angel, fy, C. U., Colton....	2.90
Independent, Highland	2.45
Santa Fé, st, Moffatt Bros....	2.25
La Hermosa, fy, Hasson Bros.....	2.15

VALENCIAS.

Old Mission, C. C. Chapman	5.35
Old Mission, C. C. Chapman	3.95
Eagle Head, exfy, Lyons & Sons..	3.65
Crafton, exfy, Crafton O. G......	3.35
Mill Creek, ch, Crafton O. G......	2.90

ST. MICHAELS (WHOLES.)

Old Mission, C. C. Chapman	3.85
Crafton, xfy, Crafton O. G......	3.45
Golden Eagle, ch, rafton O. G.....	3.45
Mill Sreek, ch, Crafton O. G......	3.00

ST. MICHAELS (HALVES.)

Quail, exc, O. C. Ex............	1.45
Marguerite, exc, C. C. P., Colton ..	1.05

BLOODS.

Angel, fy, C. C. U., Colton	3.20
Marguerite, exc, Colton	2.65
La Belle, st, C. C. U., Colton	2.05

LEMONS.

Flower, ch, S. A. Ex	2.85
Flower, ch, S. A. Ex	2.80

Local Citrus Movement.

Shipments of citrus fruits from Southern alifornia for June 16, consisted of 92 cars of oranges and 21 cars of lemons. This makes a total for the season to date of 22,996 cars, of which 2733 cars were lemons. For the same period last season, 26,178 cars were shipped, of which 2583 cars were lemons.

SHIPPING.

[SAN] PEDRO, LOS ANGELES.

[ARRIVED]—MONDAY, JUNE 18.

... F. B. Seaton, Capt. Bonnifield, from Gray's Harbor. ... Annie E. Smale, Capt. Colstrup, ... Harbor.

[SAILED]—MONDAY, JUNE 18.

... C. Rode, Capt. Sonrud, for Aberdeen.

[DUE TO ARRIVE]—MONDAY, JUNE 18.

... at Crescent wharf. ... Banning wharf. ... Crescent wharf. ... S. P. wharf. ... So. Cal. wharf. ... So. Cal. wharf. ... S. P. wharf. ... So. Cal. wharf. ... Salt Lake wharf. ... S. P. wharf. ... S. P. wharf. ... S. P. wharf. ... Crescent wharf. ... outer harbor.

[TO SAIL]—TUESDAY, JUNE 19.

... Capt. Rosendahl, for ... Steamer Santa Cruz, for ... way ports.

[DUE AT THIS PORT.]

... City, from Port Hadlock. ... from Mukilteo. ... from Eureka. ... from Port Gamble. ... from Mukilteo. ... from Tacoma. ... from Port Townsend. ... from Port Blakeley. ... from Olympia. ... from Eureka. ... from Aberdeen. ... from Aberdeen. ... from Everett. ... Campbell, from Port ... from Portland. ... from South Bend. ... from Aberdeen. ... from Tacoma. ... Tacoma. ... Portland. ... Port Discovery. ... Bellingham. ... Umpqua River.

[DUE FROM] FOREIGN PORTS.

... 114 days from Hamburg.

... Cabrillo makes daily ... Catalina Island and return.

[MOVEMENTS] OF "MOSQUITO" FLEET.

[ARRIVED]—MONDAY, JUNE 18.

... Greet and Nellie, from ... Capt. Young, with sardines ... Company. ... Beetch and Victoria, ...

SAILED.

... Greet, San Diego and ... Beach with passengers. ... Capt. Young, for fishing ... for fishing banks, and return ... for local wholesalers.

[TIDE TABLE] FOR SAN PEDRO.

	High.	Low.
...	2:24 a.m.	2:13 a.m.
...	7:28 p.m.	1:09 p.m.
...	3:08 a.m.	2:42 a.m.
...	8:05 p.m.	2:05 p.m.
...	3:56 a.m.	3:09 a.m.
...	8:45 p.m.	1:56 p.m.
...	9:19 a.m.	3:39 a.m.
...	9:26 p.m.	3:29 p.m.
...	10:06 a.m.	4:11 a.m.
...	10:00 p.m.	4:21 p.m.
...	11:02 a.m.	4:50 a.m.
...	10:35 p.m.	5:03 p.m.
...	11:28 a.m.	4:42 a.m.
...	10:32 p.m.	5:45 p.m.
...	12:40 p.m.	6:19 a.m.
...	10:24 p.m.	4:32 p.m.
...	11:33 p.m.	5:39 a.m.
...	11:44 p.m.	5:28 p.m.

[PORT] ITEMS.

... wind southwest, velocity ...

... F. B. Seaton, Capt. Bonnifield, ... from Gray's Harbor with ... and is discharging at ...

... has been enrolled as master ...

[PORT] LOS ANGELES.

[ARRIVED]—MONDAY, JUNE 18.

... from Fort Bragg.

[SAILED]—MONDAY, JUNE 18.

[DUE] FROM FOREIGN PORTS.

... de Melbourne, Capt. Bony, ... Capt. Witt, 47 days ... Capt. Williams, 27 days ... Capt. Henderson, 27 ... Capt. Gudnala, ... is due from the coal ports.

[REAL] ESTATE RECORD.

[REALTY] TRANSFERS.

LOS ANGELES CITY, Monday, June 18, 1906.

... N A N Okugumi, lots 43 ... Robinsons Southwest ...

... S E Harvey, lot 18, block ...

... H Jorgensen, lot 17, block ... Heights, $10.

... Mary A Higby, lot 6, ...

... J A Fraser, lot 82, Wilson ...

... E Wood, und ½ int in part ... Vickery's sub of S ... lot 3 and N 4.52 acres ... Pasqual tract, $10.

... Jennings, lot 4, block 18, ...

... Rice, lot 12, block C, ...

... Gregory, lot 1, block 2, ...

... T & T Co, lot 12, ... sub of No 2, $10. ... T Co, all block A, ... also lots 10 12 and 17 ... and all block C, ex- ... all block E, except ... except lots 7 to 12 ... block of Welling- ... also all Wellington ...

... Sav Bank, part Sec 21 ...

... D C V B Knapp, portion ... Heights sub No ...

... Ely, lot 25, block 38, ...

... A Briggs, lot 14, block ...

... Alabama Moore, lot 10, ...

... E H Creppin, lot 22, ... W Overholser, lot 96, ...

... Rodgers, lot 96, ... Potts, lot 20, block ...

... Jennie Bridges to ... Coleman Place, $10. ... lot 18, Strong ... Moneta ave tract, ...

... W Alexander, lots 5 and ... Park tract, $10.

F F Cross to Jacob Smith, lot 5, block B, Harvard Heights tract, $10.

Annah E Lander to L A Redden, lot 17, Lander tract, $10.

F F Cross to Jennie Gans, lot 12, block E, Washington st and Pico st Heights, $10.

I N Willey to E F Ahrens, lot 22, block A, Bellevue Place, $10.

Catherine Gray to H G Cauldwell, lot 4, Dr Grays add to Whittier, $10.

Anna M Kidwell to J G Knapp, part lot 5, Pecks sub of block 52, San Pedro, $10.

East Ocean Park Land & Water Co to C S Hoyt, lots 86 and 87, East Ocean Park tract, $10.

Golden State Realty Co to W J Brown, lots 289 and 290, Elcoat tract, $250.

T G & T Co to W R Hall, lot 37, Hollywood Home Heights, $10.

Charles A Ttait to Emma Nasse, lots 25 and 26, Alhambra Mountain View tract, $10.

A L Ross to Mayme Tyler, lot 28 of Ross & Dixons tract, $700.

Forest Heights Co to C A Hendershot, lot 5, block D, Forest Heights tract, $10.

S H Miner to Alice M Deist, und ½ of lot 7, block 1, Boston Heihgt tract, $10.

W G Allen to May Stevens, lots 1 and 4, block 5, Mountain View tract, being Ralph Rogers' addition No 3 to town of Garvanza, $500.

W G Allen to Wilhelmina Christenson, part lots 2, 6 and all lot 4, block 5, Mountain View tract, being Ralph Rogers' addition No 3 to Garvanza, $500.

P J Spring to Lydia K Holler, lot 3, block 26, Huntington Park, $10.

J D M Cauley to H C Mayer, lot 10, block 7, Golden Bay tract, $10.

G C Parsons to Lucian Weston, lot 3, of Channell's subdivision of part of block 1, of Downey tract, $10.

J H Humphreys to Los Angeles Trust Company, lot 13, Hillside tract, $10.

E R Potter to I M Zeigler, lot 15, Angelus Vista tract, $10.

Mary E Mitchell to B L Trout, lot 29, of St. Paul's P E Church, subdivision of part of lot 1, block 37, H S, $10.

S W Lyman to Hugh Gilleland, lot 12, of block 21, Glendale, $10.

J W Lincoln to D C McIver, lots 27 and 28, block L, Vawter's Ocean View tract, $10.

J C Wilson to Frank Burns, lot 6, block 70, San Pedro, $10.

Charles Anderson to E H Weimer, agreement to convey lots 224 and 225, block H, Montana tract, $1300.

Title Guarantee and Trust Company to L J Bailey, lot 145, Pioneer Investment and Trust Company's Cresta del Arroyo tract, $10.

M W Stephens to G H Greenslit, lot 21, block 7, Bellevue tract, No 2, $10.

Carrie Wygal to S F Estchepare, lot 13, Griffith tract, $10.

L L Liversidge to D S Halladay, lot 11, block 3, Bonita Vista tract, $10.

Mojave River Lime Company to W H Logan, lot A, resubdivision of portion of block 11, O S, $10.

E W Ahrens to J C Cooper, lots 14 and 26, block A, and lot 16, block B, Bellevue Place, $10.

L T Bowers to Myrtle M Rentree, part lot 30, Hillside tract; part lot 60, Hampton Terrace, $10.

E L Hopper to Henrietta R Dubois, lots 12 and 13, block 2, Lawndale, $10.

Emily Lemon to Belle Bain, lot 7, Clara Gilmore tract, $10.

The Merchants' Trust Company to James Calderwood, lot 14, Winton & McLeod's Figueroa Street tract, No 5, $10.

Columbian Investment Company to J C Hunter, lot 20, block 2, Bay View tract, No 2, $10.

C H Watson to Mary Ruby, part lot 7, block 18, Colegrove, $1850.

Pedro Sais to C B Steddom, undivided ½ interest of lot 1, Sais & Steddom tract, $10.

C B Steddom to M J Kuehnle, same property, $10.

Frank Manning to Anna T Rockwell, lots 24 and 25, block 2, Jefferson Street tract, $10.

G A Hunt to Sadie Pelton, lot 45, Smith Bros' Compton Avenue tract, $10.

G A Hunt to G A Hunt, lot 22, Rosas tract, $10.

E Firth to Lena Oster, lot 74, Walnut Park, $10.

E L Hopper & Son to Union Trust and Realty Company, lot 80, Hopper & Son's Western Avenue tract, $10.

E L Hopper & Son to same, lots 62, 63, 65, 66, 67, 70, 72, 73, 74, 76, 77, 83, 84, 87, 88, 89, 90, 93, 95, 96, 98, 101, 103, 106, 107, 108, 111, 112, 117, 120, 127, 129, 131, 132, 133, 134, 135, 139, 143, 146, 147, 148, 149, 165, 161, 168, 169, 170, 171, 175 and 176, Hopper & Sons' Western Avenue tract $10.

B Z Brunnen to B E Stearns, lot 74, Lakeside tract, $700.

Metropolis Trust and Savings Bank to Lillian J Williams, part lot 17, block 22, East Los Angeles, $10.

S L Westbrook to S W Buell, part lots 126 and 124, Connor's subdivision of Johannsen tract, $10.

W M Cater to Josiah Standing, part lots 4 and 5, block 11, Pasadena Highland tract, $10.

Prospect Park Realty Company to H E Briggs, lot 32, of Prospect Park tract, $10.

C T Maguire to H W Teed, lot 1, block 170, Santa Monica, $10.

Title Insurance and Trust Company to I N Wilson, lots 7, 8, 9, block M, Crescent Heights tract, $10.

L E Tufts to Anna M Tufts, lot 8, Howard tract, $10.

A J Plowman to Virginia N Wilson, lot 21, block T, of subdivision of lot 1, block 38, H S, $10.

M B Huff to W H Goffard, lot 74, Granada tract, $10.

Merchants' Trust Company to A Heimann, lot 89, Mansfield Lincoln tract, $10.

O H Morgan to D D Morgan, lot 11, block 1, C M Wells tract, $10.

Abbot Kinney to H S Rogers, lot 7, of Rialto repiat, Venice of America, $10.

T T Bradshaw to A J Tilden, lot 8, Kennedy trt being sub of lot 8, Freeman trt, $1100.

T T Bradshaw to B M Sebelius, lot 10, same trt, $1100.

Thomas Matthews to W T Rimpau, lots 13, 14 and 15, blk 30, Pasadena Villa trt, $10.

W T Rimpau to Thomas Matthews, same as above, $10.

A W Stachlein to J E Fickeissen, lot 2, blk B, Ralph Rogers sub of blk V, Ocean Park Villa trt No 2, $10.

J E Fieckeissen to Bank of Sou Cal, lot 2, blk B, same sub, $10.

Anna M Coffman to same, lot 8, blk 2, Strong & Dickinson's 10th and Washington st trt, $10.

Merchants' Trust Co to Jos Sanders, lot 34, blk B, McCarthy Co's Moneta ave and Figueroa st trt No 1, $10.

J S Dodge to A J Padan, lot 28, Montrose trt, $10.

F E Crawford to E E Lange, lot 44, Crawford Orange Grove trt, $10.

Butler Tallmadge to Emma S Lee, part of lot 15, L B Reed's sub, $10.

R H Miller to E E Lange, lot 15, McDowell & Miller trt, $10.

Cyrus Fay to Nettie H Ayers, lot 12, Ways sub of lots 1 to 4, blk A, Ocean View trt, $10.

S A Hooper to W R Schoonover, lot 2, blk 36, Ramona, $10.

J W Crump to Long Beach Lumber Co, lot 1, blk 19 in Clearwater in American Col trt, $10.

F L Forrester to J H Green, part lot 7, blk 16, R 7, New San Pedro known as Wilmington, $10.

Harriet L Upton to Matilda Hellstron, part lots 9 and 8, Shoup's add to Olivewood, $10.

W H Newman to W F Munroe, lots 23 and 24, Kirkland trt, $10.

G M Seaver to W F Munroe, lots 30 and 32, Seaver's sub of farm lot 149, Alamitos trt, $10.

J T Gaffey to A F Lahde, lot 10, blk 5, La Mirada trt, $10.

Same to Evert A Lahteenpera, lot 13, blk 5, La Mirada trt, $10.

Henry Kingman to Lettie C Sugg, lots 1, 2, 3, blk 5, C C Johnson's add to Claremont, $650.

C C Johnson to Lettie C Sugg, lots 103 and 104, College ave add to Claremont.

C B Jennings to R C Barnes, lots 5 and 7, blk 52, Long Beach, $10.

G C Halsey to R B Preshaw, part farm lot 72, Alamitos trt, $10.

METAL PRICES.

SILVER.

NEW YORK, June 18.—Bar silver is quoted today at 65 5-8.

COPPER.

NEW YORK, June 18.—Copper quiet at 18.75 to 19.00.

LEAD.

NEW YORK, June 18.—Lead market remained unchanged at 5.75 to 5.95.

J F Sparkes to C F Bimford, lot 23, Woodward trt, $10.

J F Sparkes to Rhoda M Hare, lot 21 of Woodward trt, $10.

W M Griswald to R O Simpson, lot 11 of Griswald trt, $10.

H B Hansen to O F Rice, lot 7, blk 134 and lot 8, blk 78, Pomona, $3000.

State Bk of San Pedro to J A Weldt, lot 21, Peck's sub of blk 53, San Pedro, $10.

Wendell Hoge to J O Isaacson, lots 1, 2, 3, 4, 5, blk B, Biggins Bros' sub of part Grogan trt, $10.

Ocean Park Hgts L & W Co to E B Taylor, lots 29 and 58, Ocean Park Heights, $10.

Union T Co of L A to Dr Page Brown, lot 1, blk 13, Naples, $10.

Estelle C Holman to C Holman, portion of lot 1, blk 15, Colegrove, $10.

B L Vickrey to J H Bohon, part sec 30, 2 S, 13 W, $10.

Lillian J Williams to Crichton Smith, part lot 17, blk 22, E L A, $600.

H E Park to Susan J Maskey, lot 160, Boettcher trt, $10.

W P Starr to E A Ingram, part of lot 15, blk B, Raabs sub, $1080.

H A Cogswell to Callie M Parker, lot blk H, Fort Hill trt, $10.

L Newton to Nellie R Cunningham, part lots 2, 4, 6 and 8, blk 128, Long Beach, $10.

Thomas Foxell to Michael Fritz, lots 46 and 47, blk 5, Nadeau Park Villa trt, $250.

F L Blumer to J L McDowell, lots 37 and 38, West 9th st Heights, $10.

Lewis Landreth to I C Weeks, lot 17, L Landreths add to Whittier, $300.

J G Miltimore to I C Weeks, lot 18, L Landreths add to Whittier, $10.

Redondo Imp Co to Margaret J Smith, lot 24, block 170, townsite of Redondo Beach, $10.

C W Curran to Mrs May Eddy, lots 73 74 and 75, Home Acre tract No 2, $10.

Rachael Ware to Mrs W W Bush, lot 11, block B, Ware Villa tract, $10.

A Verstuyft to L Verstuyft, lots 9 and 10, block D, Burkhard Home tract, $10.

So Cal Sav Bank to Ella K Roth, lot 7, Belvedere Heights tract, $10.

John Beck to J C Henderson trustee, lot 27, Bauchet tract, $3300.

W A Bradley to Ellen M Flint, part lot 39, Watts sub of Ro San Rafael, $10.

F C Flint to W A Bradley, lot 8, block 2, A Chandlers replat of blocks 1 and 2, Villa Dell tract, $10.

Union T & T Co to W B Stroud, lot 1, block 22, Short Line Beach sub No 3, $10.

Frank Simpson to Nora W Simpson, lot 14, block D, Manzanita Heights tract, $10.

J C Lennox to M Dayson, lots 48 andq 50, Lennox Figueroa st tract, $10.

T J Munger to J C Stege, part Ro Santa Gertrudes, $24,568.

J C Stege to Wellington Clark, same prop as above, $10.

Emily E Bacon to Edward E Bacon, lot 8, M A Goulds sub of S½ of block 28, Hunter Highland View tract; lot 11, A F Herriotts sub of French School tract, gift.

Otto Meyer to A Montgomery, lots 14 and 15, block 65, 2nd add to Hermosa Beach, $10.

L A Trust Co to C C Durfee, lot 6, block A, West Sixteenth st tract, $10.

Santa Monica Commercial Company to American Baptist Home Mission Society, lots 34 and 35, block P, Santa Monica Commercial Company's tract, $1.

Hermosa Beach Land and Water Company to Sarah A Beane, lot 4, block 24, Hermosa Beach, $10.

Park Land Company to Sarah A Beane, lots 1 and 2, block 23; lots 15 and 16, block 11, Huntington Park, $10.

Lewis Garcia to H J Caldwell, lot 20, block 1, south part of Montana tract, $10.

Venice Construction Company to M I Blanch, part section 28, 7 N, 11 W, $10.

H L Hunt to Emma Moore, lot 9, Lunt & Ritchey's tract, $10.

Ralph Rogers Company to Ida B Runkin, lots 18 and 19, block F, Brypon Villa tract, $300.

Edward Phipps to B N Lindsey, lot 7, replat of Eaton tract, $25.

E A Forrester & Sons to Alice E Penfield, lot 22, block G, Forrester & Baldwin's Ascot Avenue Home tract, $10.

R C Beach to Carr Company, lots 42, 43 and 44, Venice Crest tract, $10.

L J Hill to Ole Erikson, lot 27, block D, McCarthy Company's Main Street, Moneta Avenue and Figueroa Street tract, $10.

Mamie Roberts to J N Woods, tract of land designated in reserved for Park in block 2, Aldine Square tract.

R Hale to R Hale, Jr, lots 2 and 3, Clark & Bryan tract, $10.

J G Zobelein to Maria Schroeder, lot 2, block 16, Zobelein's Grand Avenue and Figueroa Street tract, $10.

NO SKATING ON SABBATH DAY?

LONG BEACH PEOPLE PETITION FOR RINKS TO CLOSE.

Many Young People Join in Request of Christians, Asking Proprietors of Roller Resorts to Close on Sunday. Latter Point to Fact That Worse Places Are Allowed to Run.

LONG BEACH, June 18.—The opening here of the skating rinks on Sunday has stirred the entire Christian community, and yesterday the following petition to the rink managers was circulated in all the Sunday-schools, and largely signed:

"We, the Christian young people of Long Beach, join our forces and send you this petition, asking that you keep your skating rinks closed during the Sabbath day, as we believe that if they are kept open they will be the means of keeping many away from the Sunday services. We patronize your places during the week, but on the Lord's Day ask you to keep them closed."

The rink people declined to make any statement until the matter is officially presented to them, but intimate that they will not be obstinate, at the same time calling attention to abuses of the Sabbath at other resorts in far worse forms, and that as a resort town, visitors come to enjoy the day as they will and ought not to be denied that amusement if they care to take it.

In all the churches yesterday the pastors protested, not only against the rinks, but against other forms of Sabbath desecration and the Ministerial Alliance took up the question at the meeting today with a view of organizing a campaign against work on Sunday. In the absence of a State Sunday closing law, they propose to work up a sentiment against profaning the Sabbath, and inaugurate a general crusade. Especially indignant are the preachers against a paving company whose teams were at work yesterday unloading gravel and rock on Pine avenue.

WELL, THEY MARRIED.

Two popular young people, well known in business circles of Santa Barbara, decided that Long Beach was just the place to be married, considering among other reasons that the uncle, aunt and sister of the groom live here. Saturday evening Miss Anna Patterson, a modiste and Henry Mattinger, a tailor, quietly left their native town, intending to stop at Los Angeles, secure the marriage license and be married at night at the home of Mr. and Mrs. C. Schlesmeyer. But they arrived in Los Angeles too late and came to the beach without the license and the wedding was declared off. They spent Sunday quietly, but impatiently and this morning left for Los Angeles on the first car, accompanied by their relatives, and were wed. Mr. and Mrs. Mattinger will spend a week in Pasadena, and then return home to Santa Barbara, find that some of the naughty boys in

BEACH BREEZES.

The structural steel for the new First National Bank block is arriving this week and by next week the skeleton frame work will be under way.

Miss Edith Jolly broke an ankle at the Majestic skating rink Saturday night, and Miss Dorothea Haskell dislocated her elbow the same night at the Strand rink.

TAKE JACK-POTS THERE? AWFUL!

OFFICER'S HAND WINS IN ALHAMBRA GAME.

Pale-Faced Youths Play Star Part in Early Sunday Morning Raid. Whole Town Is Stirred and Courtroom Is Crowded When Sporty Youngsters Appear in Court.

[SPECIAL CORRESPONDENCE OF THE TIMES.]

ALHAMBRA, June 18.—"Watch it grow—I'll see you and go you two bits better," said a young orange grower at 2 a.m. Sunday morning, as he shoved a stack of chips into the center of a table at W. E. Balm's joint in Alhambra.

"Alhambra, watch us go," said the deliveryman, as he tumbled backward out of his chair and dove through the back window. Somebody was at the door, and in another moment Constable Hicks of El Monte won the jack-pot by showing a hand that was hard to beat.

An upset table, scattered chips and three pale-faced, well-known young men, o'ershadowed by a smiling deputy, depict a successful raid and a busted poker game.

Another case of the fever was discovered a few minutes later on South Garfield avenue in a vacant restaurant just below the bank, and the Constable smiled here, also, as he raked in a second jack-pot, presided over by Bert Boyd.

It was not because the Sabbath day was being broken, but because the law was being violated that the raids took place. Seven men were arrested on warrants sworn to by H. C. Brown of Dolgeville, and charging the defendants with being parties to a "banking and percentage game." The men are: The principals, Bert Boyd and W. E. Balms, and J. Murphy, G. Walles, L. Poage, Fred Cummings and A. Andrews. Two John Doe warrants have also been issued for window jumpers, who escaped.

The captives appeared before Justice W. M. Northrup here today. Murphy, Andrews and Balms decided to stand trial; the other four pleaded guilty and were fined $50 each. The whole town was stirred up, and the little courtroom was packed to suffocation with prominent citizens, interested in the outcome of the kitty game.

No one seems to understand just why H. C. Brown of Dolgeville swore to the complaints, and some say that it was because he did not approve of the "kitty," and others "because he was a singed cat." Poker has been popular at the growing town, but its boom is busted.

Constable Hicks finished his night's work by raiding an alleged road house at the corner of Wilson avenue and Mission road, run by Mrs. M. List, and a barn owned by C. Bugle and South Garfield avenue. It is claimed that liquor was being sold against the law at both places. Mrs. List and Bugle were arrested, and will appear tomorrow morning before Justice Williams of Alhambra.

IN THE FINALS AT HANDBALL.

DICK WELLCOME FORFEITS TO GORDO WHALEN.

Loomis and Moon Fight Hard Battle Hinged on Staying Qualities of Contestants — Garbutt Trims the Youngster and Loses One to Mitchell—Games Fast Despite Heat.

After two weeks of exciting and interesting play, the handball tournament at the Los Angeles Athletic Club, reached the finals yesterday and despite the sweltering heat the players fought out some great battles on the courts.

The schedule called for games between Garbutt and Mitchell, Hall and Hill, Loomis and Moon and Whalen and Wellcome. Garbutt and Loomis varied the programme by hooking up for a game, Dick Wellcome forfeited a game to Whalen, much to the joy of the latter, who reported out of condition. Garbutt got a winning streak on and defeated Loomis, and Hill reversed form by taking Hall down the line.

One of the hard-fought games of the day was between Loomis and Moon. The latter started out and secured a lead of 8 to 3. Then Loomis took a spurt and by a series of heady plays brought the score nine all. From this point on until the last four points were scored it was a red-hot battle. Loomis and his opponent were tired, but the youngster stuck gamely to his work, and by testing wind against wind, forged ahead to 12-9, then 17-12, where Moon seemed to play out from the terrific volley and cross-court work. The four last points were scored with Loomis "in," the ball being sent to the fatal left-hand corner of the court, out of reach of Moon.

The game between Garbutt and Loomis was also a fast, scientific affair, but the generalship and heady work of the father of the game won against the gameness of the younger man.

Hill had about the same proposition with Hall. The final scores are as follows:

Mitchell beat Garbutt, 21 to 13; Hill beat Hall, 21 to 10; Garbutt beat Loomis, 21 to 10; Loomis beat Moon, 21 to 12; Whalen beat Wellcome by default.

Charley Eyton was official referee and Joe Amostoy official scorer.

In another day the flood waters will all be out of the streets of Visalia. Dams were torn out yesterday and the bulk of the waters diverted into St. John's River. For six days, the major part of the city has been inundated.

Legal.

PROPOSALS FOR WOOD, LUMBER, SUBSISTENCE, WAGON, PLUMBING and ENGINEERING SUPPLIES. Phoenix, Arizona, June 12, 1906. SEALED PROPOSALS, plainly marked on the outside of the envelope "Proposals for Sundry Supplies," and addressed to the undersigned at Phoenix, Arizona, will be received at the Indian School until two o'clock p.m. of Thursday, July 12, 1906, for furnishing and delivering at the School, as required during the fiscal year ending June 30, 1907, about 100 cords of wood, 17,000 feet of lumber, 200 posts, 5000 pounds of seed, 100,000 pounds of potatoes, 20,000 pounds onions, 6000 pounds dried fruit, etc., besides a large quantity of tools, paint, plumbing, oils, packing, valves, steam traps, pipe cutting machine, pipe, unions, bushings, ells, electric lamps, wire, cord, plugs, sockets, switches, wagon materials, book paper, etc., as per full list and specifications at the School. Bidders are requested to state the price of each article to be offered for delivery under contract. All supplies so offered will be subject to rigid inspection. The right is reserved to reject any or all bids or any part of any bid if deemed for the best interests of the Service. Each bid must be accompanied by a certified check or draft upon some United States depository or solvent National bank, made payable to the order of the Commissioner of Indian Affairs, for at least five per cent. of the amount of the proposal, which check or draft shall be forfeited to the United States in case a bidder receiving an award shall fail to execute promptly a satisfactory contract in accordance with his bid; otherwise to be returned to the bidder. Bids accompanied by cash in lieu of certified check will not be considered. For further information apply to CHARLES W. GOODMAN, Superintendent.

PROPOSALS FOR WOOD, HAY, STOCK, DRIED FRUIT, ETC. Riverside, California, June 19, 1906. SEALED PROPOSALS, plainly marked on the outside of the envelope "Proposals for Wood, Hay, Etc." and addressed to the undersigned, at Riverside, California, will be received at the Indian School until two o'clock p.m. of July 9, 1906, for furnishing and delivering at the School, as required during the fiscal year ending June 30, 1907, about 60 cords of wood, 30 tons of hay, 4000 pounds of dried fruit, 62,000 pounds of potatoes, 1000 gallons of gasoline, 10 cows, two horses and 40 tons of ice, as per list and specifications obtainable at the School. Bidders are requested to state the price of each article to be offered for delivery under contract. All supplies so offered will be subject to rigid inspection. The right is reserved to reject any or all bids or any part of any bid if deemed for the best interests of the Service. Each bid must be accompanied by a certified check or draft upon some United States depository or solvent National bank, made payable to the order of the Commissioner of Indian Affairs for at least five per cent. of the amount of the proposal, which check or draft shall be forfeited to the United States in case a bidder receiving an award shall fail to execute promptly a satisfactory contract in accordance with his bid; otherwise to be returned to the bidder. Bids accompanied by cash in lieu of certified check will not be considered. For further information apply to HARWOOD HALL, Superintendent.

Geo. P. Taylor
Tailor and Haberdasher

Cool, Stylish Negligee Shirts

We offer splendidly made ready-to-wear shirts at very reasonable prices. Exclusive patterns and correctly made garments that will appeal to men of good taste.

Make selections now while the assortment is complete.

No. 525 S. Broadway
New Taylor Bldg.
Dirmer Co., Ladies' Tailors, 3rd Floor

CONSERVATISM THE KEYSTONE

Habit is the strongest human impulse. Acquire the habit of saving and your future independence is assured.

This bank offers security for your funds and 4 per cent. interest on Term Deposits, subject to six months' notice of withdrawal.

Equitable Savings Bank
Northeast Corner First and Spring Sts.

The Apollo Piano
Is the World's Musical Marvel

It plays the entire range of the keyboard. No other player does. It plays the most difficult compositions and is the only one that plays every note. The Apollo music rolls are the most extensive on earth. It plays them all, and then plays the music rolls of all other players, regardless of size. It is alone in this also. Worth seeing, don't you think?

We are Sole Agents.

J.B. Brown Music Co.
648 SOUTH BROADWAY

ATTENTION

To your account. Time and ability to advise our customers are a part of our facilities. We do not allow any bank in Los Angeles to excel us in our attention to the wants of our customers.

THE BANK OF Southern California
SEVENTH & BROADWAY
J. B. LANKERSHIM, President

Try CREAM PUFF for Biscuit, Cake, Pastry, Strawberry Shortcake Etc., etc.

Twenty-Five Per Cent

On your money in one year beats buying lots. Bonds given (Title Insurance & Trust Co., Trustee.) Ask for information.

W. O. POOR
224-226 Mason Bldg.

Clearinghouse Banks.

NAME	OFFICERS	
Central Bank, N.E. Cor. Fourth and Broadway.	WILLIAM MEAD, Pres. W. C. DURGIN, Cashier.	Capital.....$100,000 Surplus and profits $100,000
Commercial National Bank, of Los Angeles, 423 S. Spring St.	W. A. BONYNGE, Pres. C. N. FLINT, Cashier.	Capital.....$200,000 Surplus and undivided profits $18,000
Farmers and Merchants Natl. Bank, Cor. Fourth and Main Sts.	I. W. HELLMAN, Pres. CHAS. SEYLER, Cashier.	Capital...$1,500,000 Surplus and profits $1,400,000
Merchants' National Bank, N.E. Cor. Second and Main.	HERMAN W. HELLMAN, Pres. W. H. HOLLIDAY, Cashier.	Capital.....$200,000 Surplus and profits $300,000
American National Bank, S.W. Cor. Second and Broadway.	W. F. BOTSFORD, Pres. T. W. PHELPS, Cashier	Capital...$1,000,000 Surplus and profits $116,000
National Bank of California, N.E. Cor. Second and Spring.	JOHN M.C. MARBLE, Pres. J. E. FISHBURN, Cashier.	Capital.....$200,000 Surplus and profits $250,000
State Bank and Trust Company, N.W. Cor. Second and Spring.	JOHN R. MATHEWS, Pres. A. C. HARPER, Cashier.	Capital.....$500,000 Surplus and profits 260,000
First National Bank, S.E. Cor. Second and Spring.	J. M. ELLIOTT, Pres. W.T.S. HAMMOND, Cash'r.	Capital....$1,250,000.00 Surplus 250,000.00 Undivided Profits.. 1,187,747.01
The National Bank of Commerce in Los Angeles, N.E. Cor. Sixth and Spring Sts.	F. M. DOUGLASS, Pres. CHAS. EWING, Cashier.	Capital.....$200,000 Surplus.....$ 20,000
Citizens' National Bank, N.E. Cor. Third and Spring.	R. J. WATERS, Pres. A. J. WATERS, Cashier.	Capital.....$200,000 Surplus and profits $150,000
Broadway Bank & Trust Company, 208-10 S. Broadway, Bradbury Bldg.	WARREN GILLELEN, Pres. R. W. KENNY, Cashier.	Capital.....$250,000 Surplus and undivided profits $150,000

4% INTEREST PAID ON SAVINGS DEPOSITS. CONSOLIDATED BANK, 124 SOUTH BROADWAY, CHAMBER OF COMMERCE BLDG. GET A BANK ACCOUNT. ONE DOLLAR WILL OPEN AN ACCOUNT. NO TROUBLE TO ANSWER QUESTIONS.

Trust Companies.

Title Guarantee & Trust Co.
INCORPORATED OCTOBER, 1895.
Authorized Capital $500,000.00
Surplus $170,000.00
S. E. Corner Broadway and Franklin Street.
OFFICERS AND DIRECTORS:
Jno. D. Pope .... President
E. W. Sargent .... Vice-President
L. C. Brand .... Secretary and Treasurer
H. E. Huntington. R. H. Howell. H. W. Hellman.
W. L. Graves. W. F. Botsford. H. J. Woollacott.
W. J. Doran. W. H. Holliday.
Insure and guarantee title; act as trustees, guardians and executors; hold title to property for individuals or corporations; accept all kinds of escrows pertaining to real property.

Mercantile Trust and Savings Bank...
4 Per Cent Paid on Term Deposits
3 Per Cent Paid on Ordinary Deposits
DEPOSITS over $876,535.26
J. A. Graves .... Prest.
W. Jarvis Barlow ....V. P.
H. F. Stewart ....V. P.
Philip Kitchin ....Cashier
540 SO. BROADWAY
Phones—Sunset Main 6315, Home 6615
OPEN SATURDAY EVENINGS From 6:30 to 8:30 p.m.

THE PROVIDENT MUTUAL BUILDING & LOAN ASSOCIATION
Pays 6 per cent. on Term Deposits — Assets $1,279,772.43
accepts deposits from $2 per month up; makes loans on monthly payment plan.
DIRECTORS:
L. W. BLINN, L. J. CHRISTOPHER, N. BONFILIO,
DR. WM. BABCOCK, H. W. HELLMAN, E. A. WILSON,
NILES PEASE, J. M. HUNTER, Secretary.
135 SOUTH BROADWAY, LOS ANGELES, CALIFORNIA

UNION TRUST & TITLE CO.
Entire Second Floor Union Trust Bldg., S.E. Cor. 4th and Spring Sts.
Capital Stock $1,000,000. Paid-up Capital $700,000.
CERTIFICATES OF TITLE AND POLICIES OF TITLE INSURANCE. ACTS AS TRUSTEE.
OFFICERS AND DIRECTORS:
WEST HUGHES, President.
JOHN B. SAMUEL, Vice-President. JNO. T. FORWARD, Secretary.
W. D. REYBURN, Assistant Secretary. JOHN S. MYERS, Treasurer.
George I. Cochran. John R. Haynes. Walter J. Trask. Arthur Letts.

TITLE INSURANCE & TRUST CO.
Corner Franklin and New High Streets
CASH CAPITAL AND SURPLUS $731,582.80
Issues Policies of Title Insurance. Issues Certificates of Title.
Acts in All Trust Capacities. TEL. EXCHANGE 12

We offer an investment in a well established concern manufacturing building materials. Now unable to fill orders. More capital needed to increase capacity, so as to handle trade. Nine per cent. guaranteed. Fine position for right business man with sufficient capital.
Luther H. Green,
Stocks and Bonds
429-430 Pacific Electric Building

Bonds and Investments.

WILLIAM R. STAATS CO.
Municipal —BONDS— Corporation
LOS ANGELES 351 S. Main Street. At Prices to Return Investors from 4 to 6 per cent. PASADENA 65 S. Raymond Avenue

NEW YORK OFFICE—31-33-35 New Street. BRANCH—No. 6 West 33rd Street, opposite Waldorf-Astoria Hotel. SAN FRANCISCO OFFICE—490 California Street, Branch—St. Francis Hotel.
E. F. HUTTON & CO., BANKERS,
112 West Third Street, Los Angeles
Members New York Stock Exchange, New York Cotton Exchange, New York Coffee Exchange, Chicago Board of Trade.
Private wire to Chicago, New York and all principal Eastern cities.
RICHARD E. MULCAHY, Pacific Coast Manager.

SNOWBALL SULLIVAN CO.
Stocks—Bonds—Real Estate
12 No. RAYMOND AVE. PASADENA, CAL.

C. F. CRARY GEO. A. FITCH
CRARY-FITCH CO.
520 BRADBURY BUILDING
Established 1899. Buy and sell Eastern and Local Stocks and Bonds. Home Exchange 1468.

BUY KEYSTONE FIRE-PROOF CEMENT CO.
STOCK AT 20 CENTS PER SHARE FOR QUICK PROFITS
W. G. YOUNG & CO., 711-12-13 Union Trust Bldg.

LUTHER H. GREEN — Bonds and Stocks
429-430 Pacific Electric Building. Main 984; Home 5492

L. C. TORRANCE
BONDS AND STOCKS
Phones—Home 5797. Main 3055
512 Mason Building, Fourth and Broadway

B. F. Lewis & Company, 221 W. First St. (Established 1881.) Stocks & Bonds
Members of the Los Angeles Stock Exchange.
BUY SEARCHLIGHT-PARALLEL STOCK, FOR BIG PROFITS.

Headquarters for Marconi Securities
Write for Prices
R. D. ROBINSON COMPANY
(Ninth year in business) 608 Grant Bldg. Phone 1913 Los Angeles

Attend to this TODAY
Call or write OWENS & CO, 320-22 Laughlin Bldg. They are forming a pool for Marconi Wireless Telegraph Company of America Certificates. It will not cost anything and will interest you.

Hamburger's SAFEST PLACE TO TRADE — Semi-Annual "White Fair" — Hamburger's SAFEST PLACE TO TRADE

WHEW! Such hot weather, coupled with the rare values in merchandise, started the semi-annual "White Fair" off with a rush, and the "first day" will total more dollars than at any previous similar sales, and we have had many big days. Naturally your attention is centered most strongly on Undermuslins, but every "white" merchandise department in this big store offers its full quota of matchless bargains.

You Can Save From 25c Per Cent. to 33 Per Cent. on These:

Women's Gowns

NAINSOOK GOWNS—Six styles, trimmed with fine lace or embroidery; amply proportioned; well made; $2.00 values. Sale price..... **$1.50**

NAINSOOK GOWNS—Four styles; trimmed with the finest laces or embroidery; or finished with hemstitching; actual $2.50 values. White Fair Price..... **$1.98**

MUSLIN NIGHT GOWNS—Six styles; excellent quality material; embroidery or lace trimmed; 75c values. White Fair Price..... **50c**

MUSLIN OR CAMBRIC GOWNS.—Three styles; trimmed with laces, embroidery or hemstitching; $1.00 values. White Fair Price..... **69c**

MUSLIN NIGHT GOWNS—Two styles; embroidery or lace trimmed; cut full size; 50c values. White Fair Price..... **39c**

NAINSOOK OR CAMBRIC GOWNS—Thirty styles to select from; all elegantly trimmed; positively worth $1.50. White Fair Price..... **98c**

Also a large and complete asortment of the very finest Nainsook or Muslin gowns with the very best trimmings, and prices range $2.50, $2.98, $3.50, $5.00, up to $8.50.

White Skirts

CAMBRIC SKIRTS—Made with deep flounce; trimmed with Torchon lace or embroidery in a number of new patterns; actual $2.25 values. White Fair Price..... **$1.50**

CAMBRIC SKIRTS—Knee length; trimmed with tucks; are well made and worth 39c. White Fair Price..... **25c**

CAMBRIC SKIRTS—Long or short styles; trimmed with laces or hemstitching; well made; good values at 75c. White Fair Price..... **50c**

CAMBRIC SKIRTS—Made with deep flounce; trimmed with Torchon lace; are full length and worth $1.00. White Fair Price..... **69c**

CAMBRIC SKIRTS—Made with deep flounce; trimmed with laces or embroideries in a number of new patterns; all of them $1.50 values. White Fair Price..... **98c**

CAMBRIC SKIRTS—Made with deep flounce; trimmed with tucks, hemstitching and embroideries; are amply proportioned and good values at $2.00. White Fair Price..... **$1.19**

Also a large complete assortment of either Cambric or Nainsook skirts trimmed with the finest laces or embroideries. Prices range $1.98, $2.50, $2.98, $3.50, $5.00, $6.50, $7.50 up to $15.00.

White Allover Waists

$ 7.50 White Allover Lace Waists	$4.98
$ 6.00 White Allover Net Waists	$3.98
$ 8.50 White Allover Net Waists	$6.50
$11.00 White Alover Net Waists	$8.50

SECOND FLOOR.

Corset Covers

NAINSOOK CORSET COVERS—Trimmed on front and back with fine Valenciennes laces; finished with ribbon; art worth $1.50. Priced as a leader for the White Fair..... **98c**

CORSET COVERS—Of Cambric or Nainsook; five styles to select from; trimmed with laces or embroideries; $1.00 values. White Fair Price..... **69c**

CORSET COVERS—Of Cambric or Nainsook; 12 styles to select from; trimmed with fine lace and neat edging; finished with ribbons; 75c values. White Fair Price..... **50c**

CAMBRIC CORSET COVERS—Trimmed with laces; are in several styles; all good 50c values. White Fair Price..... **39c**

CAMBRIC CORSET COVERS—Twenty styles to select from; all of them trimmed with laces or embroideries; 39c values. White Fair Price..... **25c**

CAMBRIC CORSET COVERS—Round or square necks; lace trimmed; are of good quality, well made and worth 25c. White Fair Price..... **15c**

Also an assortment of the finest Nainsook Corset Covers; beautifully trimmed with the finest laces and embroideries; finished with baby ribbons, at prices ranging $1.50, $1.98, $2.50, $2.98, $3.50, $5.00, up to $6.50.

Women's Drawers

CAMBRIC DRAWERS—Ten styles to select from; have wide ruffles trimmed with lace or embroideries in a number of new patterns; $1.50 values. White Fair Price..... **98c**

CAMBRIC DRAWERS—Made with wide ruffles; trimmed with laces or embroideries; every one a $1.00 value; prices for the White Fair, choice..... **69c**

CAMBRIC OR NAINSOOK DRAWERS—20 styles to select from; made with wide ruffles; trimmed with laces or embroideries; all of them 75c values. White Fair Price..... **50c**

CAMBRIC DRAWERS—Three styles to select from; the ruffles trimmed with laces or embroideries; are amply proportioned and 50c values. White Fair Price..... **39c**

CAMBRIC DRAWERS—Twenty styles to select from; have wide ruffles trimmed with lace or finished with hemstitching; 39c values. White Fair Price..... **25c**

CAMBRIC DRAWERS—Made with wide ruffle; trimmed with deep hem; finished with tucks and lace; worth 25c anywhere. White Fair leader..... **15c**

Also a big assortment of the finest Nainsook drawers elegantly trimmed with wide ruffles; finished with Valenciennes laces and neat edges and ribbons. Prices range $1.50, $1.98, $2.50, $2.98, $3.50, $5.00 and $6.50.

Children's Undermuslins

At the prices quoted for children's garments it is really folly for a mother to purchase the material and sit down to make the garments during such very warm weather, for you can save nothing in cost, as the following prices will attest:

CHILDREN'S MUSLIN NIGHT GOWNS—Trimmed with lawn hemstitched ruffle; are amply proportioned and are in all sizes up to 12 years; 35c values. White Fair Price..... **15c**

20c Children's Drawers, Waists or Skirts	10c
25c Children's Drawers, Waists or Skirts	15c
39c Children's Drawers, Waists or Skirts	20c
50c Children's Drawers, Waists or Skirts	25c

Women's Chemise

NAINSOOK SKIRT CHEMISE—Trimmed with Valenciennes laces; several styles to select from; all of them good values at $3.50. Priced for the White Fair, choice..... **$2.98**

NAINSOOK SKIRT CHEMISE—Elaborately trimmed with fine laces; finished with ribbons; are of exceptionally good quality and worth $3.50. White Fair Price..... **$2.50**

NAINSOOK CHEMISE—Elaborately trimmed with laces or embroideries in a number of new patterns; made to sell at $2.25. White Fair Price..... **$1.50**

NAINSOOK SKIRT CHEMISE—Trimmed with fine laces; are elegantly made garments; worth $2.50. Priced for the White Fair, choice..... **$1.98**

NAINSOOK OR CAMBRIC CHEMISE—Long or short styles; lace or embroidery trimmed; 75c values. White Fair Price..... **50c**

NAINSOOK CHEMISE—Long or short styles; trimmed with Valenciennes laces and ribbons; amply proportioned and worth $2.00. White Fair Price..... **98c**

Also an elegant assortment of the finest quality Nainsook skirt chemise, trimmed with the daintiest laces and embroideries at prices ranging $3.50, $3.98, $5.00, up to $6.50.

Extra Size Undermuslins

EXTRA SIZE GOWNS—High necks; trimmed with embroidery; are for the very largest size women and are priced for the White Fair, choice..... **$1.50**

EXTRA SIZE DRAWERS—Made with ruffles; trimmed with embroidery; would not be overpriced at $1.25. A White Fair leader..... **98c**

EXTRA SIZE CORSET COVERS—Have square necks trimmed with embroideries; and are large enough for any figure. White Fair Price..... **98c**

Sample Undermuslins

The garments described below are a number of sample garments; also some garments that have been in our own stock, and the prices have been reduced for the White Fair.

$ 1.98 Corset Covers	White Fair Price 98c
$ 2.98 Corset Covers	White Fair Price $ 1.98
$ 3.98 Corset Covers	White Fair Price $ 2.50
$2.98 Night Gowns	White Fair Price $ 1.98
$ 3.98 Night Gowns	White Fair Price $ 2.50
$ 6.00 Night Gowns	White Fair Price $ 2.98
$10.00 Night Gowns	White Fair Price $ 5.00
$ 5.00 Long Skirts	White Fair Price $ 3.50
$ 8.50 Long Skirts	White Fair Price $ 5.00
$10.00 Long Skirts	White Fair Price $ 7.50
$16.50 Long Skirts	White Fair Price $ 9.98
$20.00 Long Skirts	White Fair Price $12.50
$ 1.48 Short Skirts	White Fair Price 98c
$ 2.48 Short Skirts	White Fair Price $ 1.48
$ 3.00 Short Skirts	White Fair Price $ 1.98
$ 1.50 Nainsook Drawers	White Fair Price 98c
$ 2.00 Nainsook Drawers	White Fair Price $ 1.19
$ 2.25 Nainsook Drawers	White Fair Price $ 1.48
$ 2.98 Nainsook Drawers	White Fair Price $ 1.98
$ 3.98 Nainsook Drawers	White Fair Price $ 2.98
$ 2.00 Nainsook Drawers	White Fair Price 98c
$ 6.00 Nainsook Drawers	White Fair Price $ 3.98

EVENTS IN LOCAL SOCIETY.

A HOST of friends will be interested in a quiet little wedding which is to take place this morning at 10:30 o'clock in St. John's Church, Miss Barbara M. Cooper becoming the bride of Dr. C. E. Phillips.

A little romance lies hidden beneath this wedding. Both young people are from Eau Clair, Wis., and are well known in the society of that place. The bride has been attending Stanford University for the past few years, and her parents, Mr. and Mrs. Joseph P. Cooper, have been spending the summers out here. Dr. Cooper determined to have his bride this summer, and so came West to win her and take her back; hence the pretty ceremony.

Dr. L. G. Morris is to officiate, and the church will be decked with greens and white blossoms on the altar. Prof. Waldo F. Chase will play the wedding march and soft music during the ceremony. The bride will wear a dainty gown of white silk made with elbow sleeves and trimmed with soft lace. With this will be worn a large picture hat trimmed with nodding plumes. She is to carry a white prayer book.

After the ceremony a breakfast is to be served at the temporary home of the bride's parents at No. 139 East Twenty-fourth street. Here the home has been decked with a profusion of Bermuda lilies and potted plants and ferns and on the bridal table white lilies and soft ferns are massed and a bride's cake and a groom's cake, both gorgeous affairs, occupy the ends of the table. Little Miss Lucile Shields in gown of fluffy white will shower flowers before the couple as they approach the altar.

Dr. Phillips and his bride will tour all the southern resorts near by, and then return and pass a few days in Los Angeles before leaving for their home in Eau Clair.

Miss Barbara Cooper and Dr. C. E. Phillips, who are to be married today.

Miss Parker Weds.

Miss Grace Parker, daughter of Mrs. Mary L. Parker, of No. 1726 South Bonnie Brae street, last evening became the bride of Leroy S. Enyeart, Rev. F. H. Enyeart, father of the groom, officiated. The wedding was a home one and about fifty friends were present. The home was decorated with a profusion of flowers and in the living-room, where the couple stood for the ceremony, a canopy of asparagus ferns, from which swung a lover's knot, was erected. White sweet peas, enmeshed in the soft greens, formed a pleasing contrast. In the dining-room, pink sweet peas and asparagus ferns in baskets were arranged and on the table a boat-shaped basket filled with the blossoms was most effective. In the parlors, asparagus ferns and white sweet peas graced the rooms. The porch, where punch was served, was in green and red. The bride's gown was of white crepe de chine trimmed with hand-made lace yoke and bertha. She carried lilies of the valley and her veil was fastened with lillies of the valley. Miss Katherine Parker, sister of the bride, was maid of honor and wore a dainty gown of old rose poplin silk and carried white sweet peas. Little Miss Dorothy Lucille Rockhill, dressed in white, strewed rose petals before the couple. Olaf Sundin was best man. Miss Wynette Bailey was in charge of the wedding music. She played the Mendelssohn march and soft music through the ceremony.

After a short wedding trip the couple will make their home for the present at No. 726 South Bonnie Brae street.

Mrs. Teed at Ocean Park.

Mrs. Freeman G. Teed, who formerly made her home on Scarff street, this city, has been visiting here. She is at present the guest of Mrs. James Blagge of Ocean Park. Mrs. Teed expects to leave for New York in a few weeks to join her husband, who is there.

Miss Schell is Bride.

A pretty little wedding took place in Pasadena, at the home of Mrs. M. A. Bartlett, Miss Irene W. Schell, a daughter of Mrs. Mary F. Schell, an old resident of Kansas City, becoming the bride of Wesley B. Scott of this city. Rev. Robert J. Burdette performed the service, amid a bower of pink peas and fresh green ferns. The bride was arrayed in snowy white and carried a bouquet of lilies of the valley. Orange blossoms formed a coronet in her hair. The wedding took place on Saturday and the date was that of the bride's mother's anniversary. The couple are spending their honeymoon at Avalon and on their return will be at home to their friends at Hotel Alvarado.

Dr. Sherer an Interne.

Dr. William W. Sherer, who has just been graduated from the College of Medicine, U.S.C., received one of the internships in the County Hospital for the ensuing year. Two years ago he was assistant for a year to Police Surgeon Arthur M. Smith at the Receiving Hospital.

Miss McDonald Weds.

At the home of the bride's parents, Mr. and Mrs. Duncan McDonald of No. 1330 Ingraham street, Miss Bessie McDonald became the bride of Harry R. Dixon, with Rev. Baker P. Lee officiating.

The couple stood beneath a bower of ferns, from which was suspended a large bell, decorated with white daisies and maidenhair ferns. The decorations throughout the rooms were most artistic. The living-room and reception hall were in white carnations and ferns and potted plants, and in the dining-room a pretty effect was gained by the use of red Shirley poppies and green ivy. The bride was gowned in a dainty frock of cream peau de soie, trimmed in rich lace and made princesse. Her veil was fastened with orange blossoms, and she carried a large cluster of bride's roses. Her sister, Miss Violet McDonald, was maid of honor, and wore a pretty princesse gown of blue lansdowne. Harrison McDonald was best man. The wedding music was played by Miss Agnes Bulsseret, and included the Mendelssohn wedding march and "Call Me Thine Own" during the ceremony. Only relatives and intimate friends were present. After a short trip, the couple will be at home after August 1st at their home on Wilshire boulevard.

Invitations Issued.

Mr. and Mrs. Merick Reynolds of No. 1023 South Alvarado street have issued invitations for the wedding of their daughter, Miss Helen Reynolds, and Adolph J. Heinn, to take place on Thursday evening, June 28, at the family home.

Miss Ewald Engaged.

Of interest to many friends is the news of the engagement of Miss Laura Ewald and Clarence Strohm. Miss Ewald is a daughter of Mrs. Rose Ewald and has lived here for the past fifteen years. She is a favorite in local social circles and is well known.

Miss Laura Ewald and Clarence Strohm, whose engagement is announced.

Mr. Strohm is a native son of California and is known to a wide circle of friends. Miss Ewald is a sister of Mrs. E. C. Morrow of this city.

In honor of Miss Ewald, Mrs. J. Morley will entertain with a shower tomorrow.

For House Guests.

Mrs. G. G. Mullins and Miss Mary V. Mullins entertained the members of the Monday Musical Club yesterday in honor of Mrs. A. R. Booth and her daughter, Mrs. Sydney Baumann, of Shreveport, Ind. who are their house guests. Those who contributed to the musical programme were: Mrs. J. H. Martindale, Mrs. C. G. Stivers, Mrs. Elsa Von Grofe Menasco, Miss Mollie Adelia Brown, Miss Geraldine Thompson, Miss Aileen Northrup and Miss Anita Abascal.

Santa Ana Couple.

Mr. and Mrs. John C. Bewley, whose marriage took place in Santa Ana, have returned to Los Angeles after a short sojourn at San Diego and Coronado Beach. They are now at the King Edward Hotel and will leave this week for their future home at Lodi, San Joaquin county. Mrs. Bewley was formerly Miss Alice B. Witmer of Santa Ana. Mr. Bewley will be remembered as having been the owner and manager of the Giles Mercantile Agency of this city for a number of years. He is now in the real estate and insurance business at Lodi, and is also engaged in the tokay grape culture, the great prevailing industry of the San Joaquin Valley.

Beers's Affair.

Mr. and Mrs. H. George Beers entertained a number of their friends in their pretty new home, No. 301 North St. Louis street. This is the first social event Mr. and Mrs. Beers have given since their return from Canada.

Among the invited guests were: Mr. and Mrs. E. L. Jessup, Mr. and Mrs. Harry Hill, Mr. and Mrs. Phillip Goodwin, Mr. and Mrs. J. B. Weaver, Dr. and Mrs. W. Lehman Lowder, Mr. and Mrs. T. J. Berry, Mrs. Maude Corbin Lackey, Mrs. Lelia Stafford Buckham, Misses Margaret Fitzsimmons and Grace Lowder and Earl King.

Hollywood Friends.

Mrs. W. E. Horne of No. 2325 Powell street entertained a number of Hollywood friends. The house was decorated with flags and bunting on the outside, while red, white and blue sweet peas were used on the inside in profusion. "Murphy" punch was served all afternoon, and ice cream and cake as a finale. It was a Flag Day affair.

Taylors' Skating Party.

Mr. and Mrs. J. J. Taylor of No. 2309 West Twenty-fourth street entertained a number of their friends at the Grand avenue rink. Following the sport supper was served at their home, which was aglow with pink and white blossoms. The party included Mr. and Mrs. W. A. Moorehouse, Mr. and Mrs. Turner Heslin, Mr. and Mrs. Newell Hitchcock, Mr. and Mrs. Joseph Dupuy, Mr. and Mrs. E. Perkins, Mr. and Mrs. Charles Wilson, Mr. and Mrs. Joseph Hixon, Miss Grace Perkins, Miss Evelyn Lutes, Miss Nora Cremin and Georgia Kennedy.

Miss Apffel's Birthday.

The home of Mrs. A. L. Apffel of No. 751 North Hill street was the scene of an agreeable surprise party, given in honor of her daughter Aimee's birthday. Miss Aimee was well remembered by her many friends, and was the recipient of numerous handsome gifts. The evening was given to music and recitations. Refreshments were served. Those present were: Mrs. Morris, Mrs. Seymour, Mrs. Capron, Mrs. Short, Mrs. McGoirty, Mrs. Shipman, Mrs. Cox, Mrs. Riter, and the Misses A. Chavellier, M. Horgan, E. Bowman, C. Tallman, R. Binder, K. McGraw, Ada Swope, E. Standifer, M. La Grange, Alma Eckman, Mrs. A. L. Apffel, Messrs H. Weaver, A. L. Apffel and James, Leon and John Apffel.

Miss Siegel Weds.

The marriage of Miss Amelia Siegel and H. A. Hoegerman was solemnized Thursday at high noon at the home of Rev. H. A. Day, who officiated. The bride was simply and artistically gowned in white, and carried white roses. Only immediate relatives were present. After a wedding breakfast at the home of the bride's mother, Mr. and Mrs. Hoegerman left for Santa Barbara and will visit other places in the vicinity. The young couple will be at home after September 1 at No. 2614 Adair street.

Earl's Wedding Anniversary.

Mr. and Mrs. Jacob W. Earl have issued invitations for an at home on tomorrow at their home in Hollywood in honor of their fifteenth wedding anniversary.

Miss Owens Weds.

The wedding of Miss Birdie Owens and William F. Brandes was solemnized Sunday afternoon at the home of the bride's parents, Mr. and Mrs. D. C. Owens. The marriage service was read by the Rev. J. M. Schaefle of Pico Heights Congregational Church, the ring service being used, and was witnessed by relatives and a few friends. Lohengrin's and Mendelssohn's wedding marches were rendered by Miss Iola Johns, cousin of the bride. The attendants were Miss Dorothy Jackson and Lester Leavitt. The bride was attired in a handsome traveling gown of delicate gray with hat to match and carried a shower bouquet of sweet peas. The groom is a promising young business man of this city. Mr. and Mrs. Brandes left yesterday on a short wedding trip through the northern part of the State. On their return they will be at home to their friends after July 15, at No. 2035 West Pico street.

Notes and Personals.

The Entre Nous Club will not meet until the third Thursday in July, as the meeting for this month has been postponed. They will meet in July at the home of Mrs. W. E. Haywood, No. 627 Fanning street.

Mrs. Clara L. Hall of South Grand avenue has gone for a three months' trip, through the East.

Miss E. Augusta Lamb and Mrs. Wernigk expect to leave on Saturday for an extended eastern trip, spending the summer in the cool places and visiting friends.

Mr. and Mrs. Thomas Hughes left yesterday for a two weeks' visit to Yellowstone Park.

Miss Elma E. Annas of Syracuse, N. Y., a sister of Mrs. H. Z. Osborne of this city, has purchased the W. R. Burke homestead, No. [illegible] third street, and will [illegible] residence. Her parents, [illegible] from Boston, where she [illegible] tending Miss Chamberlain [illegible]

Mrs. Sherrill W. [illegible] land, Or., is visiting for [illegible] H. Z. Osborne, No. [illegible] third street.

A. Annas of Fredonia, N. [illegible] their home with Miss [illegible]

Friday Rubio Cañon [illegible] scene of a picnic of be [illegible] students of the Brookes [illegible] They will be taken to [illegible] Pacific Electric cars, [illegible] the school colors and [illegible] for amusement are the [illegible] committee. The luncheon [illegible] the form of a banquet, [illegible] there will be dancing in [illegible] The committee in charge [illegible] of Benjamin Levy, Mrs. [illegible] Loft, Lulu Thomas, Mr. [illegible] Harry Clark and Leo [illegible]

Mrs. C. L. Graber of [illegible] Thirtieth street entertained [illegible] little folks in honor of her [illegible] ard's, sixth birthday. The [illegible] was spent in games and [illegible]

Mr. and Mrs. Wyman [illegible] returned from trips to [illegible] Cañon and the Yosemite. [illegible] The Misses Pearl Pierce, [illegible] Pimpton, Whitnell, Pierce, [illegible] Carhart have gone on a [illegible] trip via Montreal to [illegible] land and Ireland, where [illegible] Germany for a year's stay.

Invitations for a [illegible] honor of the Pomona [illegible] inson School, have been [illegible] Tuesday evening, [illegible]

Mr. and Mrs. C. E. [illegible] 987 Westmoreland place [illegible] nied by their son, [illegible] day for a three months' [illegible] East, where they will [illegible] cities and points of [illegible]

A Comforta[illegible] Shampoo $0.[illegible]

This warm weather [illegible] very frequent shampooing [illegible] the hair to keep it [illegible] and smooth. After [illegible] once had a shampoo [illegible] of our experts, you'll [illegible] go elsewhere. Our [illegible] are large, well lighted [illegible] comfortable. Our [illegible] any weight of hair [illegible] 10c.

Mail Orders for Hair [illegible] Our Specialty

WEAVER-JACK[illegible] HAIR CO. 443 So. Broadway

A Skin of Beauty is a [illegible]

DR. T. FELIX [illegible] CREAM OR MASCA[illegible]

"Hourand's Cream" is the [illegible] Goods Dealers in the United [illegible]

FERD. T. HOPKINS, Prop., 37 Bond [illegible]